3 CENTS PAY NO MORE!

Chicago Daily Tribune

THE WORLD'S GREATEST NEWSPAPER

FINAL ★★

VOLUME CII.—NO. 144 C [REG. U.S. PAT. OFFICE, COPYRIGHT 1943 BY THE CHICAGO TRIBUNE.] THURSDAY, JUNE 17, 1943.—42 PAGES THIS PAPER CONSISTS OF TWO SECTIONS—SECTION ONE PRICE THREE CENTS

SAY RUMANIA SEEKS PEACE

Demand Firing of 300,000 U.S. Pay Rollers

POST-WAR PLAN STIRS HORNETS' NEST IN HOUSE

World State Idea Is Seen in Program.

BY ARTHUR SEARS HENNING
[Chicago Tribune Press Service.]

Washington, D. C., June 16.—The resolution framed by the foreign affairs committee of the house for American participation in the policing of the world after this war stirred up a hornet's nest in that body today. As a result, the fate of the measure, at least in its present form, is in doubt.

Rep. John M. Vorys.

Unanimously approved by the Republican as well as the Democratic members of the committee, the resolution provides "that the congress hereby expresses itself as favoring the creation of appropriate international machinery with power adequate to establish and to maintain a just and lasting peace among the nations of the world and as favoring participation by the United States therein."

See World State Scheme.

To a good many nationalists this phraseology appeared to cloak the plan of the Democratic internationalists and Willkie Republicans for a world state or an international police force in which the American army and navy would be merged to enforce peace in all parts of the world.

Republican members of the committee who accepted the phraseology found themselves being roundly denounced by their colleagues for not consulting the Republican leadership on the matter. They were accused of being taken in by the internationalists. The Republican members of the committee are C. A. Eaton [N. J.], Edith N. Rogers [Mass.], R. B. Chiperfield [Ill.], J. M. Vorys [O.], Foster Stearns [N. H.], Karl E. Mundt [S. D.], B. J. Jonkman [Mich.], Frances P. Bolton [O.], J. V. Wadsworth [N. Y.], C. L. Gerlach [Pa.], and A. C. Schiffler [W. Va.].

Defend Their Actions.

No sooner had the house met than Republican members of the committee began explaining and defending their action.

"The resolution," said Mr. Vorys, "is not just a pious generality. On the other hand it is not a blueprint of a supergovernment. It is not a 'must' measure from the executive. On the other hand, it is not an anti-administration measure. It is not a commitment. It is not a pledge. It is merely a statement of congressional preference in post-war policies. Nevertheless, it is important and historic.

"The Fulbright resolution was homemade by representatives of the people and by nobody else. Mr. Fulbright's original draft, which he made himself, was overhauled and revamped by the committee and by no one else in a devoted and earnest attempt to secure a statement which would show the unanimous preference of our committee on post-war participation. It was not forced on the minority by the majority, or vice versa. I hope it will be considered in the same spirit by the house and the senate.

Miss Sumner Answers.

"The members of the house foreign affairs committee hold divergent views as to the form and details of post-war participation by our country and each member reserves the right to decide on the form and the details of that participation as we study and explore this vast and difficult and perplexing problem, but one thing is made clear by this resolution—we prefer post-war participation—not post-war isolation."

Vorys was answered at once by Rep. Jessie Sumner [R., Ill.]. "I know," she said, "how a lot of people at home feel about union now, and I can see from that resolution, as I have heard it read, that it gives over the power to those who would want to keep peace, and that means

[Continued on page 6, column 6.]

NEWS SUMMARY OF THE TRIBUNE (And Historical Scrapbook) Thursday, June 17, 1943

WAR SITUATION.

ANKARA—Allied army on move in Syria. Page 1.

MOSCOW—Reds and Nazis claim advances near Orel. Page 6.

CHUNGKING—Chinese near recapture of "rice bowl." Page 9.

FOREIGN.

Rumania asks for armistice, Ankara hears. Page 1.

King George spends day with Yanks in Africa. Page 7.

WASHINGTON.

Rips federal job "waste"; ask U. S. to fire 300,000 aids. Page 1.

Post-war resolution stirs hornets' nest in house. Page 1.

U. S. calls all loans to farmers on 1942 corn crop. Page 8.

A marine of '18 cites job ahead for men of '43. Page 14.

DOMESTIC.

Chaplin weds Oona O'Neill, 18; Joan Barry collapses. Page 1.

Georgia Democrats balk at helping 1944 campaign. Page 1.

LOCAL.

Live stock buying lags as chaos grows over prices. Page 2.

Wisconsin packers to fight charge of illegal veal sales. Page 2.

Ordnance chief to open Tribune weapons show Monday. Page 3.

Motorcycle policeman awarded Harrison medal for heroism. Page 16.

Deaths and obituaries. Page 20.

SPORTS.

Pirates whip Cubs, 5-2; Sox, Browns divide. Page 27.

Four franchise bids may be filed at pro football meeting. Page 27.

Participant sports adopted by U. S. as war project. Page 27.

City titles nothing new to finalists Steinmetz and Harrison. Page 28.

Whirlaway arrives; will run in three stake races. Page 28.

EDITORIALS.

Begging the Question of World Order. The Nature of Our Enemy. Flag Day Speeches. Publishers and Public Jobs. Page 18.

FEATURES.

Radio programs. Page 12.
Day by Day on the Farm. Page 8.
Inquiring Camera Girl. Page 11.
Crossword puzzle. Page 16.
Serial story. Page 21.
Friend of the Yanks. Page 21.
Front Views and Profiles. Page 22.
Women in War Work. Page 22.
Society news. Page 23.
White Collar Girl. Page 23.
Looking at Hollywood. Page 24.
Food news and recipes. Page 25.

CARTOONS.

Smitty, page 14; Harold Teen, page 20; Gasoline Alley, page 21; Winnie Winkle, page 21; Little Orphan Annie, page 25; Moon Mullins, page 27; Smilin' Jack, page 28; Terry and the Pirates, page 28; The Gumps, page 29; Dick Tracy, page 29.

COMMERCE AND FINANCE.

Renegotiation termed "blind" for burocratic bungling. Page 31.

Eggs in cold storage set 13 year high for June 1. Page 31.

Senate votes to build up state unemployment fund. Page 31.

WLB orders Pullman-Standard and union to renegotiate. Page 31.

Labor pirating thru illegal wage boosts charged. Page 31.

Rail and rubber issues are prominent in stock rise. Page 32.

Want ad index. Page 32.

THE WEATHER

THURSDAY, JUNE 17, 1943.

Sunrise, 5:15. Sunset, 8:29. Moonrise, 7:15 p. m. Mars is the morning star. Venus and Jupiter are evening stars.
CHICAGO AND VICINITY: Thundershowers in forenoon; cooler; moderate to occasionally fresh winds.
ILLINOIS: Showers and thunderstorms; cooler.

TEMPERATURES IN CHICAGO
For 24 hours ended 2 a. m., June 17:

3 a.m..69	9 a.m..75	3 p.m..83	9 p.m..74
4 a.m.†68	10 a.m..77	4 p.m.*85	10 p.m..73
5 a.m..69	11 a.m..78	5 p.m..83	11 p.m..71
6 a.m..69	Noon...81	6 p.m..81	Midn't..71
7 a.m..69	1 p.m..81	7 p.m..79	1 a.m..70
8 a.m..71	2 p.m..81	8 p.m..76	2 a.m..69

*High. †Low.

For 24 hours ended 7:30 p. m., June 16:
Mean temperature, 76 degrees; normal, 69; excess since June 1, 57; deficiency since Jan. 1, 2.
Highest wind velocity, 19 miles per hour.
Precipitation, trace; June deficiency, .86 of an inch; excess since Jan. 1, 2.82 inches.
Relative humidity: 7:30 a. m., 91 per cent; 1:30 p. m., 62; 7:30 p. m., 66.
[Official weather table on page 20.]

Total average net paid circulation
MAY, 1943
DAILY in excess of 935,000
THE CHICAGO TRIBUNE

BYRD PROBERS ASSAIL 'WASTE' IN USE OF MEN

Denounce 'Pirating' of Employes.

Washington, D. C., June 16 (AP).—Immediate dismissal of 300,000 government employés was demanded today by the Byrd economy committee in a report charging "waste of federal funds and man power."

The joint committee on reduction of nonessential federal expenditures complained to President Roosevelt and congress that there have been "unwarranted" wage increases which reflected a "pirating of employés" and "a disregard for basic salary classifications and dangers of inflation."

[Cost of operating 18 U. S. war agencies for year put at 2.9 billions. Details on page 5. Included among agencies is office of war information, for which budget was reduced. Story on page 6.]

Sen. Harry F. Byrd [D., Va.], committee chairman, cited an increase in federal civilian personnel from 917,760 persons Nov. 11, 1918, to 3,008,519 last April, and a pay roll increase from $141,522,234 monthly in September, 1939, to $552,700,300 last March.

Denies War Job Claim.

The committee disputed contentions that 60 per cent of federal civilian employés are in war production, estimating that less than 45 per cent actually are. And, it was said, these include consultants, analysts, attorneys, police guards, charwomen, and others in the war and navy departments, maritime commission, and other services.

It said most of the agencies studied were "open to censure for unwarranted pay raises," and found the war production board and the board of economic warfare "most outstanding" in this regard.

"Wasteful and extravagant misuse" of federal funds, it asserted, have been "accelerated" by "skip-grade" promotions under the civil service classification act, adding that "in one agency federal funds were used in this manner at the rate of more than 1 million dollars annually."

Seeks 300,000 Slash.

It recommended that the civil service commission and the budget bureau act jointly to eliminate 300,000 employés, especially from outside the government, and form an effective man power pool for the utilization of available employés.

"Wasteful personnel malpractices" should be prevented by a complete reorganization of personnel servicing and management functions, it said.

The beneficial effects of a merit system during the past two years, it charged, "have been impaired, and federal funds have been wasted thru the negligent attitude of personnel officers and operation officials."

It found the WPB paying 3,301 or 26 per cent of its employés more than $3,800 a year, the national housing agency, 2,564 or 18 per cent; the coördinator for inter-American affairs, 344 or 33 per cent, the BEW, 640 or 23 per cent, and the Reconstruction Finance corporation 2,031 or 27 per cent.

HOUSE 'HOLDS LINE' AGAINST M'NUTT RAISE

Washington, D. C., June 16 (AP).—Paul V. McNutt's chances of getting a $3,000 raise collided today with the obstacle of President Roosevelt's hold the line order against inflation.

McNutt draws $12,000 as man power chief and federal security administrator, and the house appropriations committee recommended that this be boosted to $15,000 in line with salaries of the heads of other war time agencies.

But Rep. John Taber [R., N. Y.] objected on the ground that this would violate the war labor board's wage stabilization formula and crack the anti-inflation line. The house backed him up.

FULL OF PAIN

Copyright, 1943, by The Chicago Tribune.

Chaplin, at 54, Weds Girl, 18; Accuser Sobs

(Picture on back page.)

Santa Barbara, Cal., June 16 [Special].—Charlie Chaplin, at 54, was honeymooning with his fourth youthful bride, Oona O'Neill, daughter of Playwright Eugene O'Neill, tonight after a morning elopement that blasted the hope of movie-struck Joan Barry that Chaplin would some day marry her and give her unborn child a name.

Charlie Chaplin.

The white haired actor-producer and Miss O'Neill, 18 years old, the No. 1 debutante of New York last year, were married by a justice of the peace in his home near here. They had eluded public gaze by slipping into the county clerk's office, by prearrangement, half an hour before its regular opening time.

Miss Barry Collapses.

When Joan Barry was told of the marriage she collapsed in her rooms at her Hollywood hotel. She was under care of a physician and attendants watched her closely.

"O, no, it isn't so! He can't do that to us! I can't—I won't believe it!" she sobbed when first told the news. "It's impossible! He must understand his obligation to us!"

Miss Barry telephoned Chaplin's Beverly Hills home but could get only the actor's personal servant, Andrew, who told her that Charlie had gone away somewhere.

"If he is getting married it is because you forced him into it," Andrew was reported to have told her.

Joan's friends disclosed today that thruout her trouble with Chaplin—which included a disturbance at his home in which she wielded a revolver and threatened to kill herself and, finally, the filing of a damage suit naming him the father of her unborn child—she thought that his attitude was but a passing temperamental whim and that he would return to her.

Sedative Brings Sleep.

The titian haired, freckle faced girl of 23, who left her native Brooklyn in quest of movie fame and was Miss O'Neill's immediate predecessor as Chaplin's protége, had protested many times:

"He's just disciplining me. He told me often that life had to discipline a girl before she could become a great actress. That's what this experience is doing to me. When he cut me from $100 to $25 a week in his stock company, he told me it was to discipline me."

But just before she went to sleep today, after being given a sedative to halt hysterics, she sobbed:

"And to think that he once told me we would be married and would have a glorious future together."

Bridegroom Is Nervous.

It was only a week ago that Chaplin, altho denying that he is the father of Miss Barry's unborn child, agreed to support her and the infant until blood tests, to be made when the child is four months old, will tend to prove—or fail to prove—his paternity.

Chaplin was described as extremely nervous when he obtained his license today and later when he slipped the wedding ring on his bride's finger and quickly kissed her.

Miss O'Neill, who had recently called Chaplin "a wonderful teacher and a wonderful man," but asserted that their relations have been strictly esoteric," is the actor's fourth wife. Her predecessors, in the order of their succession, were Mildred Harris, Lita Grey, and Paulette Goddard, all of whom he assisted to screen success.

IF SOCRATES HAS MET A FLIGHTY XANTHIPPE, THEN MUM'S THE WORD

Socrates, the talking lovebird, may have met a fate that is as silencing as death: He may have met his Xanthippe.

At least, that's what the missing bird's owner seemed to think yesterday.

The original Socrates, a Greek philosopher who also talked his way to fame, had the original Xanthippe. She was his wife. She came into his life after he had done considerable talking, but once she wed him all he heard the livelong day was "shush, shush, SHUSH, Socrates!" He couldn't say a word at home.

That could happen to Socrates, the lovebird. When the bird vanished Sunday, Leslie Evan Schlytter, 5608 Ingleside avenue, bed-ridden novelist who in two years developed Socrates into a 150 word bird, feared it might starve. But yesterday two captured lovebirds were turned over to Schlytter. Neither was Socrates, but one had been missing from a Berwyn home for a week, and that proved lovebirds can forage for seeds.

With the threat of starvation removed, the dire possibility that Socrates had met a birdland Xanthippe worried Mr. Schlytter more than ever. And it's easy to understand why.

"Lovebirds talk because of sexual frustration," Schlytter explained. "Never has a mated bird been known to talk."

Georgia Cold to Fund Drive by Democrats

Atlanta, Ga., June 16 (AP).—Chairman J. Lon Duckworth of the Georgia Democratic executive committee asserted today the group would make no effort to raise funds for the 1944 campaign unless national party leaders "quit dealing with Republicans and Willkieites in Georgia."

He said the committee has refused "repeated requests" from the national committee for funds.

[Former U. S. Sen. Stephens of Mississippi opposes fourth term. Story on page 12.]

The state committee met here yesterday. No mention of national funds was made at the session, but it was brought out that the state committee treasury was virtually empty and a finance committee was instructed to raise funds for routine party operations.

Must Change Policies.

Duckworth said in an interview today that the state committee would not raise funds for the 1944 campaign unless the national committee "changed its policies in Georgia."

"We seem to be left out—except on requests for money," Duckworth said. "We don't feel like the national Democratic party has been handling the federal affairs in Georgia, in connection with the state party, properly.

"They seem to be dealing with Republicans and Willkieites and therefore we have not been able to elicit any interest in the Democratic party."

The national committee has been advised of the attitude of the Georgia Democratic leaders every time it has appealed for funds.

Fail to Coöperate.

"Coöperation is a two way street," the state chairman asserted, "and we can't travel it alone."

The Georgia committee declined last February to sponsor Washington birthday dinners to raise funds for the Democrats' 1944 campaign.

"We refused for the same reason that we now are continuing to refuse to contribute any money," said Duckworth.

Newly Inducted Soldiers Can Get 21 Day Furloughs

Maj. Gen. H. S. Aurand, commander of the 6th service command, announced yesterday that newly inducted soldiers will be granted 21 day furloughs upon request instead of the 14 day furlough granted in the past. The order takes effect July 1 at Chicago induction stations and July 8 at Milwaukee and Detroit stations, he said.

Report Note to Neutral Asks for Armistice

[By Wireless to the New York Times and The Chicago Tribune.]

ANKARA, Turkey, June 16.—Rumania is ready for a separate peace and unconditional surrender to the allies, according to a high allied diplomatic source who has received a direct plea for armistice thru a foreign diplomatic quarter.

Premier Ion Antonescu.

Ion Antonescu, Rumanian chief of state, has sued for an armistice thru a neutral ambassador, asking only that Rumania not be bombed or attacked and Rumania's territorial acquisitions since the opening of the second World war be submitted to a peace conference for arbitration and settlement.

Fears Allied Offensive.

Altho the source of these overtures cannot be disclosed, it can be said that the intermediary is a trusted foreign diplomat closely associated with the axis attempt two years ago to effect an Anglo-German armistice and a united Anglo-German front against Russia. A private note was sent thru a neutral mediator to Hugh Knatchbull-Hugessen, British ambassador to Turkey.

Rumania, caught between a possible Russian push from the east and an allied offensive from newly acquired Mediterranean bases, with a possibility of Italy's collapse and an allied drive thru the Balkans, is seeking a common ground with the allies in an attempt to preserve her frontiers.

Will Reject Plea.

Transylvania and Bessarabia will be post-war problems, according to the text of the note brought to allied quarters from Bucharest, and Rumania asks only "consideration of territorial and technical questions" in the armistice plea.

Allied diplomatic figures in Ankara assured that the Rumanian plea would be rejected.

REDS WILL AID A FREE POLAND, STALIN ASSERTS

LONDON, June 17 [Thursday]—(AP).—Soviet Russia will do all in its power to aid in the "creation of a strong and independent Poland," Marshal Josef Stalin told the conference of Polish patriots in the U. S. S. R. in a message broadcast by the Moscow radio and recorded by the soviet monitor last night.

The message praised the patriots for "uniting your forces and strengthening friendship between the peoples of Poland and the soviet union," and was a reply to an earlier message from the conference.

"You can be sure," the message said, "the soviet union will do all in its power to speed the defeat of our common enemy—Hitlerite Germany—to strengthen Polish-soviet friendship and by every means possible aid the creation of a strong and independent Poland."

OPA CONSIDERS USE OF TOKENS IN RATIONING

Washington, D. C., June 16 (AP).—A pocketful of tokens instead of a bookful of food stamps is the latest proposal brought forward by the office of price administration.

Still only in the tentative stage, the plan calls for tokens in two colors and several denominations, designed to fit standard coin counting machines so they could be easily tallied at the end of the day.

One ration stamp would be issued monthly which would be good for a certain number of tokens. The tokens would be constantly current, thereby permitting customers to carry them over from one period to the next.

OPA men said some difficulty might be experienced in obtaining metal for the tokens.

Lands in Safety After Falling Out of Bomber

Mobile, Ala., June 16 [Special].—Air force officers at Brookley field, near here, said today that Corp. Lester H. Kenison, crew chief of an army bomber, fell out of his plane near Waynesboro yesterday but made a safe parachute landing and caught up with the plane when it stopped to refuel.

ALLIES MOVING ARMY IN SYRIA; BORDER CLOSED

'Protecting' Troops, Turkey Told.

ANKARA, Turkey, June 16 (AP).—A British embassy source officially disclosed today that the entire Turko-Syrian frontier had been closed with a strong guard "protecting troop movements."

This source said British military and diplomatic authorities have formally notified the Turkish general staff and government of the move. The border was closed at 6 a. m. yesterday presumably to prevent axis agents from slipping across into neutral Turkey to make reports to Berlin and Rome.

The Taurus express, bound out of Turkey into Syria, was allowed to cross the frontier but railroad officials said they did not know whether the Taurus, on return to Turkey this morning, had been allowed to cross the border.

The frontier is very long and wild. The closing also includes Latakia, the coastal province.

[The sudden move to keep troop movements secret indicated that the allies may be preparing to use military organizations known to have been training in the near east for many months. Syria could serve as a jumping off place to Crete, Greece, the Dodecanese Islands, or a general Balkan push.]

Berlin Fears Balkan Push.

LONDON, June 16 (AP).—A new axis peace feeler was reported today, while the allied war of nerves continued unabated, stinging Berlin into bragging of the security of its Balkan bastions on the eastern Mediterranean.

An apparent German "propaganda plant" in Sweden said Germany and Russia recently had discussed peace negotiations unsuccessfully.

Betraying concern over the middle east—especially since the reported closing of the Turkish-Syrian border emphasized the possibility of double allied assaults in the Mediterranean—Berlin asserted that the allies had failed to bring Turkey into the war, and termed the Balkans "the bulwark of southeastern Europe" now instead of a powder-keg.

The military critic of the Berliner Boersenzeitung, in a broadcast, said the Atlantic front "may be considered impregnable," and "there remains in the enemy press one hope of possible attack—in southeastern Europe."

This is entirely vain, he said, because "Bulgaria is prepared to defend her country to the last drop of blood," and Rumania "this time has clearly recognized her true historic mission."

Nazis Demand Too Much.

The German-Russian peace discussion was reported by the pro-German newspaper Allehanda in Stockholm. It said the conference failed when the Germans demanded the Ukraine, the Baltic countries, and all of Poland.

Allehanda said Mrs. Alexandra Kollontay, Russian ambassador to Sweden, might have been among the conferees, but she described the report as "insolent and ridiculous."

Emphasis in axis broadcasts on the strength of their defenses in southern Europe reflected obvious concern over that area, with the Syrian border report focussing attention on the British 9th and 10th armies awaiting a call to action.

Speculation was that these armies might join British, American, and French forces in North Africa in a coördinated thrust against southern Europe.

Claim 5 Transports Sunk.

The German radio asserted that at least 5 transports, 2 landing ships of 3,000 tons each, and 15 landing boats had been sunk by axis airmen near Pantelleria and Lampedusa.

Reports from La Linea, Spain, said the airplane carrier Formidable, the battleship King George V., and 12 English and 1 Dutch destroyers were now in port at Gibraltar.

Gibraltar Left Empty.

MADRID, June 16 (AP).—Dispatches from La Linea reported that 30 merchant ships which reached Gibraltar yesterday from the Mediterranean left today for the Atlantic. There are now less than 20 ships in the normally busy port, these dispatches said.

Lanz Originals

Pretty Pinafore

An enchanting new version in eyelet beruffled cotton. Ensembled for summer with a square-necked batiste blouse, matching cap. Red, yellow, white, or green.

Pinafore—sizes 9 to 17 .... $9.95
Blouse—sizes 10 to 18 .... $3.95
Swiss cap $1.95

MAIL ORDERS PROMPTLY FILLED

Just North of Ohio — junior miss — Phone Superior 3221

615 N. Michigan Ave.

CATTLE BUYING LAGS AS CHAOS GROWS IN MART

Receipts Continue Drop; Hog Prices at Peg.

BY THOMAS FURLONG.

Confusion prevailed in the leading live stock markets of the country yesterday as commission dealers and packers sought to adjust price disputes growing out of the new and complex price system which the office of price administration has clamped on the industry.

Unsold cattle and hogs piled up at the Chicago stock yards and other live stock markets. Meanwhile the war meat board set up six weeks ago to untangle earlier government efforts at regulation, met again in Chicago in an effort to speed up the flow of meat to the army and navy.

See Politics in Rollback.

Board spokesmen were silent about the new threat to the military meat supply caused by the OPA price rollback program. In some quarters it was expected, however, that the board might soon speak its mind on the subject. It is known that several of the meat board members vigorously oppose the program. The rollback, which seeks to cut consumer prices 10 per cent, is regarded in the meat industry as strictly a political move.

At his press conference in Washington Tuesday President Roosevelt rejected flatly suggestions that the price rollback on meat and other products be reconsidered.

The impasse that developed in live stock markets resulted solely, packers and dealers agreed, because of their inability to agree on the market effect of the OPA's price regulations. The packers bid cautiously on the new animals arriving at market because they are unable to determine exact effect of the OPA's price directives and were apprehensive that they might unintentionally violate some of the complex rules that have been issued by the government agency.

5,500 Animals Unsold.

Commission men representing farmers sending live stock to market refused to sell freely at prices offered. Ncarly 4,500 hogs and 1,000 cattle were unsold at the end of the trading yesterday. Ordinarily there is a complete clearance of all cattle at the end of the trading day and only a few hundred hogs are carried overnight. Rarely is farmer owned live stock held over until another trading day.

Altho the volume of unsold live stock at Chicago and other markets was unusually large, new receipts of cattle continued small. Cattle arriving at 20 leading live stock centers, including Chicago, totaled 29,000 head, the smallest for June in the last 15 years for which the records are available. Receipts for the corresponding day last week were 51,000 head.

Charles Rice, president of the Chicago Live Stock exchange, warned that the government's price rollback threatens to bring chaos to the industry and cause an even greater scarcity of beef in the regular commercial channels than now exists.

Discuss Army Need Today.

Harry E. Reed, meat board chairman, is scheduled to speak at a conference of live stock industry representatives opening this morning at the Blackstone hotel. The meeting, called by the National Live Stock and Meat board, will be devoted to immediate needs of the army and other phases of the meat problem.

"Civilians are allotted so little meat that a saving of 3 cents a pound doesn't mean much to them," he asserted. "But if the rollback is permitted to reduce cattle prices still more, it will endanger further the beef supply of the army and navy."

Cattle prices on the average are off 50 cents a hundred pounds from the level existing last week. Hog prices are also lower and the government guaranteed level of $13.75 for hogs of 240 to 270 pounds is being threatened. Packers yesterday bid $13.70 for some hogs that were held at the yards but all offers below the support level were refused. Most of the sales were made within a range of 10 cents above the "pegged" price.

Actually the government has no funds specifically provided for maintaining hog prices and no machinery exists to carry out the government promise given early this year by Secretary of Agriculture Claude Wickard.

See Move to Save Feed.

It was reported yesterday that the department of agriculture has under consideration plans for letting prices of heavy hogs fall below the general market level. The purpose, it was said, was to conserve on feed supplies which are short.

Officials of the live stock exchange made known their intention to call on the department of agriculture to make good on the promise to support the price level.

The apprehension of packers that the subsidy payments accompanying the price rollback would be insufficient to cover their losses was heightened by preliminary analyses of the regulations announced Tuesday in Washington by Chairman Jesse H. Jones of the Reconstruction Finance corporation. The payments will be made thru the Defense Supplies corporation, an RFC subsidiary.

The payments of 1.1 cents per pound for cattle and calves and 1.3 cents per pound for hogs and pigs will not compensate fully for the reduction in resale prices which have been ordered, packing company spokesmen said after they had made preliminary calculations. They indicated also that subsidies offered on other meats would also prove inadequate.

Point to Slow Payments.

Representatives of the smaller packing companies also said the regulations announced by Jones were too vague and charged there is no assurance when subsidy claims will be paid by the government, which is notoriously slow in its remittances.

In Washington the Defense Supplies corporation announced last night that subsidy payments will be made monthly and will apply to live stock slaughtered beginning June 7.

Members of the meat board had nothing to say after their meeting regarding steps that will be taken to meet immediate beef demands of the military services. In other quarters no immediate relief for the shortage was seen. At the Armour & Co. main plant beef slaughterers and cutters worked only 5 hours yesterday because of the shortage of animals. At the Wilson & Co. plant workers in the calf department have had only 1 hour of work this week. These workers are guaranteed wages for 32 hours a week.

Army Engineers Build a Bridge

[TRIBUNE Photo.]

Mayor Kelly and others crossing span at State street in a jeep.

It Takes an Hour

Loop bound workers paused and looked with curiosity early yesterday morning when they saw a company of soldiers poling boats about in the Chicago river at State street. Those who remained for an hour were amazed to see half a dozen army jeeps haul two dozen passengers across the river over a sturdy pontoon bridge.

In observance of the 168th anniversary of the army corps of engineers, Company B, 2d engineer battalion, from Camp McCoy, Wisconsin, gave such a demonstration of bridge building as never before seen in Chicago. Starting shortly after 7:30 a. m., the 130 men and three officers had the bridge ready for traffic and were waiting when Mayor Kelly arrived to make the first crossing.

Forty minutes after the pontoon bridge was completed the engineers had it demolished, the boats moored back against the north bank and the river open to traffic. Before noon the boats were out of the water, equipment was loaded and, after mess, members of Company B were released from duty to see a baseball game. They will return to their base today.

PACKER TO FIGHT OPA ACCUSATION ON VEAL SALES

Says Chicago Inspectors Approved Calves.

Alexander Novak, head of a Rice Lake, Wis., meat packing firm accused by the food distribution administration of engaging in a veal black market, yesterday declared he would fight the government attempt to revoke his slaughtering permits.

Novak, his brother, Edmund, and eight cattle buyers were accused by the FDA, a division of the war food administration, of slaughtering thousands of calves illegally by obtaining federal permits fraudulently. The FDA charged that 40 per cent of the calves were from 1 to 10 days old and unfit for human consumption and that many were sick or diseased.

Must Answer by Friday.

Criminal proceedings against the 10 defendants, whose slaughtering permits have been suspended, will depend on the outcome of hearings on the suspension orders, FDA officials said. The defendants were given until Friday to answer the government charges. Violations of the slaughter license regulation are subject to maximum penalties of $10,000 fine and 10 years in jail.

Novak said in Rice Lake that he will appear at the regional FDA office at 5 South Wabash avenue today to file a complete denial to the accusations.

"The government cannot prove anything against us," Novak said. "We are confident we will be cleared of all charges.

"The talk of high profits is ridiculous. We have made our normal profit and that is all. As to the charge of selling dead animals, we have records to prove that all dead calves were sent to the Darling & Co. fertilizer plant in Chicago. All calves were inspected by inspectors from the city of Chicago."

Novak said the firm faced similar charges made by the OPA last February and that the charges were dismissed.

Charge Fraud in Claims.

The FDA, in its suspension orders against Novak and the others, said they had made fraudulent statements concerning their 1941 slaughtering on which the permits for 1943 were based. Novak and his brother, according to FDA, had done only a small amount of slaughtering in 1941 and the other eight had not killed any livestock that year.

They reported to the FDA, the complaint charged, that their individual 1941 kills ranged from 57,470 to 1,530,070 pounds. On this statement they were permitted to kill a combined total of 5,379,666 pounds.

STATE Street Store Open Mondays 12 Noon to 9 p. m.

There is NO other store quite like BASKIN

It's the Doorway to a Man's World . . . with harmonious displays of fine wearables preferred by fathers of all ages 365 days in the year.

Cameo Set for Dad

. . . by SWANK

From time immemorial, classic cameos have been a masculine favorite. Swank styled them distinctively in airway action cuff links and tie clasp set in sterling silver. Remember —next Sunday, June 20th, is Father's Day.

SET, 5.00

Plus 10% government luxury tax

Start a Bond for Dad—give a War Stamp Boutonniere

BASKIN

Two Stores: 133 South State Street — Clark at Washington

Marshall Field & Company

"YOUR LAWN NEEDS SCOTTS WEED-FREE SEED!"

says Homer Q. Turf

For Shaded Lawns (shaded over half the day), 1 pound, 75c; 3 pounds, $2.15.

For Sunny Lawns (most lawns), 3 pounds, $1.85; 5 pounds, $2.95.

For Gardens Scotts Plant Food—50 pound bag, $2.40.

Garden Spot—Ninth Floor. Also Evanston, Oak Park

RESORTS AND TRAVEL.

PENNSYLVANIA.

PENNSYLVANIA . . . the State that is an inspiration to every true American . . where historic sites are surrounded by sylvan beauty! Write Pennsylvania Department of Commerce, Harrisburg, Pa.

RESORTS AND TRAVEL.

MISSOURI.

Excelsior Springs, Mo. Elms HOTEL, for health, rest, recreation. Famous mineral waters and baths. American or European rates. Write 230 E. Ohio St. or Ph. Del. 5800.

O'CONNOR & GOLDBERG

Flawless fitting

O-G Naturalizers

Forerunners of the new shoe fashions

$6.95 in black or tan calfskin . . .

Excellent quality investments for your No. 18 ration coupon.

O-G SHOES

205 S. STATE ST.
59 W. MADISON ST.
4616 Sheridan Road
3300 Lawrence Avenue
835 East 63rd Street
1147 Lake St., Oak Park
6348 South Halsted St.
4040 West Madison St.
3225 Roosevelt Road
1255 Milwaukee Ave.
2752 Milwaukee Ave.

Open an O-G charge account

O-G Neighborhood Stores are open Tuesday, Thursday and Saturday Evenings

Not available at 59 Madison, East

IN ALL FOUR HUB STORES

Perfect for Dad!* . . .

SPORTMOR

Slack, Shirt Ensembles

$10

Cool, long-wearing, washable teca rayon, unusually well tailored by "Smartaire." An ensemble Dad will wear with keen enjoyment throughout summer. Slacks have pleats and self belt. Tan, green, blue. Sizes 28 to 44 waist. Short sleeve styles, only $8.50.

Main Floor Patio Shop

*FATHER'S DAY, NEXT SUNDAY

THE HUB

Henry C. Lytton & Sons

CHICAGO EVANSTON OAK PARK GARY

Dear Dad

THIS TIE & HANDKERCHIEF SET

will make you look like a million

$3.50

When he tucks that handkerchief that matches his smart tie into his breast pocket, he'll throw out his chest a trifle and not only look like a million but he'll feel like it, too

Other tie and handkerchief sets $2.50 to $10

MAURICE L ROTHSCHILD

State at Jackson

MALING BROTHERS

Special Selling!—26,000 Pairs

FULL-FASHIONED RAYON HOSIERY

Below Ceiling Price!

69¢

When it comes to hosiery *value* . . . well, just leave it to Maling's to bring you the best buys in town! These are first quality, full-fashioned stockings, beautifully made and in beautiful colors. At our *below ceiling* sale price, you simply can't beat 'em!

Maling Brothers

34 S. State St.* · 231 S. State St.* · 6320 S. Halsted Street · 3218 Lincoln Ave. · 11231 Michigan Ave. · 3249 Lawrence Ave. · 6440 S. Halsted St. · 843 E. 63rd Street · 3764 Milwaukee Ave. · 4035 W. Madison St. · 1335 Milwaukee Ave. · 4650 Sheridan Road · 3249 Roosevelt Road · Berwyn, 6328 Cermak Rd. · Oak Pk. 1128 Lake St. · Milwaukee Store—175 W. Wisconsin Ave.

Neighborhood Stores Open Tuesday, Thursday, Saturday Evenings

*STATE ST. STORES OPEN MONDAYS 12 TO 9

TAFT SAYS MEAT FAMINE FACES U.S. NEXT MONTH

Assails Brown's Plan to Increase Subsidies.

Washington, D. C., June 16 (AP).—Price Administrator Prentiss Brown told a senate committee today it is necessary "to go much further" in subsidizing retail price rollbacks, whereupon Sen. Robert A. Taft [R., O.] replied that the program already has demoralized markets and will leave civilians without meat in the next month.

Meantime, representatives of retail and wholesale food dealers from coast to coast, at a meeting here, went on record as opposed to subsidies "at any level."

The government went ahead with its subsidy program. The Defense Supplies corporation announced meat subsidies ranging from 0.95 cents to 1.03 cents a pound, live weight, to reimburse packers for a 10 per cent rollback in retail prices.

Brown Testifies.

Testifying before former colleagues of the senate banking committee, Brown declared administration of the price control act to keep food prices at Sept. 15, 1942, levels is impossible without payment of subsidies.

He expressed hope that a projected 450 million dollar subsidy to offset decreases in the retail prices of butter, meats, and eventually coffee would do the job, but added that he feared increased costs will necessitate a 1 billion, 500 million dollar subsidy program.

Criticizing the office of price administration rollback subsidy plan, Taft protested that packers had virtually halted purchases because assurance was lacking that they would be paid subsidies to offset their decreased returns.

Charges Demoralization.

"The meat market is demoralized all over the country," Taft asserted. "You're not going to have any meat for civilians in the next month."

Taft added that he was informed little if any meat is obtainable in New York City.

Brown attributed any civilian meat shortage to unusually large purchases for military needs rather than to confusion over the rollback program.

"The inefficient and ineffective way the rollback has been operating is producing the shortage," Taft insisted. "The packers are not buying meat because they don't know whether they will get the subsidy."

"They are going to get it and they know it," countered Brown.

Predicts Huge Cost.

Taft argued that OPA is not authorized by the price control act to order subsidies for price decreases. He predicted this policy might cost 2 billion, 500 million dollars in subsidies this year and double that amount next year.

As an alternative he suggested a prohibition on all subsidy payments except to compensate for increased transportation costs, to reduce government expenses in buying war equipment and to pay for price reductions when authorized by congress.

Urging a 2 billion dollar subsidy for rolling back food prices—a program previously requested by William Green, president of the American Federation of Labor—Philip Murray, president of the Congress of Industrial Organizations, told the committee that unless living costs are pushed back, wage controls must be relaxed.

Big Gun Arrives for Exhibition of Army Weapons

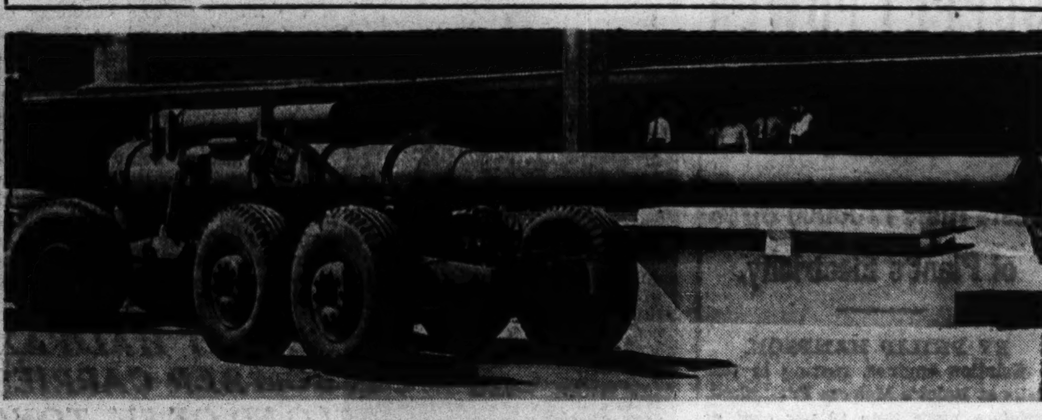

[TRIBUNE Photo.]

An 8 inch mobile rifle whose barrel is more than 33 feet long.

ORDNANCE CHIEF TO OPEN TRIBUNE WEAPONS SHOW

W-G-N to Broadcast Ceremony Monday.

(Picture on back page.)

Chicagoland's great army ordnance exhibition, to be presented by THE CHICAGO TRIBUNE in coöperation with the United States army ordnance department, will open officially at noon next Monday with an inspection tour by Maj. Gen. Levin H. Campbell Jr., chief of ordnance, and a half hour radio program over W-G-N and the Mutual network.

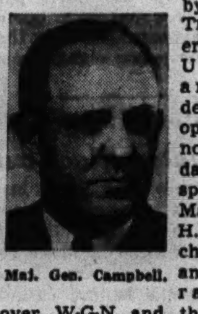

Maj. Gen. Campbell.

Gen. Campbell, who has headquarters in Washington, D. C., will deliver an address from W-G-N studio as a part of the program. Other speakers will be Brig. Gen. Thomas S. Hammond, in command of the Chicago ordnance district, and Col. Robert R. McCormick, editor and publisher of THE TRIBUNE.

Exhibits to Be Described.

Broadcasts from local hookups on the exhibition sites will be introduced into the program, with announcers describing some of the major exhibits. The program will be opened with music by the army ordnance band at the Aberdeen [Md.] proving ground, thru the facilities of Station WFBR, Baltimore, Md., a member of the Mutual network.

The exposition, which is to continue for about one month after the opening day, will constitute the most extensive display of present day fighting equipment ever seen in the midwest. Much of this equipment—including tanks, guns, and the like—is made in Chicagoland.

Self-Propelled Gun Arrives.

Among the ordnance exhibits that arrived yesterday is an M-7 self-propelled gun carrier. This 23-ton steel monster resembles a tank. In fact, its chassis is the same as that of the M-3 medium tank. Its upper structure, however, is modified to provide an armored housing for a 105 mm. howitzer and a platform for a .50 caliber air-cooled machine gun, mounted for anti-aircraft fire.

Altho the M-7 is not, technically speaking, a tank destroyer, it is frequently classed as such, because on not a few occasions it has knocked out enemy tanks. Its machine gun perch, to one side and above the howitzer, is suggestive of a pulpit. This has caused the British to give to the M-7 the nickname "the priest."

Huge 8 Inch Rifle Here.

Another exhibit to arrive yesterday is the 8 inch, 48 ton mobile rifle. This, the largest single item of the show, came to Tribune square overland in two sections, towed in from Wisconsin. The barrel of the weapon, more than 33 feet long, is transported on six massive pneumatic tired wheels, as also is the mount. The two parts are assembled before the gun is fired.

The major section of the show will be in a large tent on the automobile parking space between Tribune Tower and the river. Other sections will be in The Tribune's triangular lot, just south of the Tower; in Nathan Hale court, between the Tower and the W-G-N studio building, and in the Tower itself.

The exhibition will be open to the public each day from 10 a. m. to 10 p. m., except on the opening day, next Monday, when the start will be made at noon. At no time will there be an admission charge. Army men will be present at all times to explain the exhibits to the public.

WLB STAYS DECISION IN COAL CASE; GIVES ISSUES MORE STUDY

Washington, D. C., June 16 (AP).—A decision in the soft coal wage dispute was put over at least until tomorrow as the war labor board continued deliberations today on the portal-to-portal pay issue.

The United Mine Workers policy committee held an extended meeting, but officials announced no conclusive action was taken. The committee will reconvene tomorrow.

Informed sources say the WLB has given intensive study to the legal phases of pay for underground travel time under the fair labor standards act. Most members were reported favoring a settlement of the issue by awarding a definite sum of money, altho the question appeared far from resolved.

The offer of Illinois operators to pay $1.50 a day has been renewed, a union spokesman said, but no action on it has been taken by the UMW policy committee.

Chicago Daily Tribune
THE WORLD'S GREATEST NEWSPAPER

Vol. CII. Thursday, June 17. No. 144.

Published daily except Sunday at Tribune Tower, 435 North Michigan avenue, Chicago, Illinois.
The Tribune company, publishers.

MAIL-SUBSCRIPTION PRICES.
Mail subscription prices in Illinois [outside Chicago], Indiana, Iowa, Michigan, and Wisconsin: Daily Tribune only, $5.00 per year; with Sunday Tribune, $12.50 per year.
Zones 3 and 4 in states other than Illinois, Indiana, Iowa, Michigan, and Wisconsin. Daily Tribune only, $7.50 per year; with Sunday Tribune, $15.00 per year.
Zones 5, 6, 7, and 8, inclusive, Canada and Mexico: Daily Tribune only, $12.00 per year; with Sunday Tribune, $19.50 per year.
Foreign: Daily Tribune only, $25.00 per year; with Sunday Tribune, $42.00 per year.
Entered as second class matter, May 14, 1903, at postoffice at Chicago under the act of March 3, 1879.

See These at The Hub

No Coupon Required

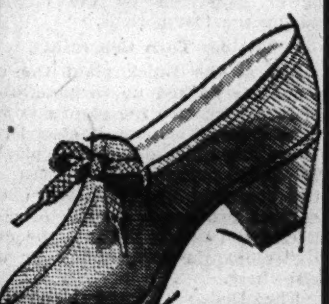

$2.99

PLAY SHOES

White Duck Gabardine Weave

A honey of a play shoe! Smart and trim of line with long-wearing sole it goes smartly to the beach . . . on picnics, neighborhood shopping, or wherever you will. A new shipment has just arrived, sizes 4 to 9. Need we suggest early selection?

MAIL AND TELEPHONE ORDERS FILLED, WABASH 3500, EXT. 291, IN ORDER RECEIVED

THE HUB Henry C. Lytton & Sons

Budget Shoes—Mezzanine

Downstairs Thrift Shop

Brucewood SUMMER DRESSES

$8.95

They're so cool it's almost like wearing a refreshing lake breeze . . and the styles are light and airy too . . Bemberg sheers, rayons, cottons, butcher linens . . every one with the generous values you expect of Brucewood

Sizes 10-18, other dresses $7.95 to $16.95 7th floor

MAURICE L ROTHSCHILD
State at Jackson

MAIL AND PHONE ORDERS FILLED—HAR 9000

Rothley SLACK SUITS *of contrasting twills*

$6.95

Rothley has shown exquisite taste in the color combinations of these new slack suits and they've shown masterful skill in the man tailoring they've put into them. At $6.95 you'll want at least two of these suits

In green & brown, red & navy, or copen and navy, sizes 12 to 20, 7th floor

MAURICE L ROTHSCHILD
State at Jackson

Before or After
enjoy Chicago's finest food at
THE CORNER HOUSE RESTAURANT
100 E. Ohio St., at Rush
ALWAYS OPEN Late night snacks

PHYSIOGNOMY

Woman writer wishes to obtain rare and old books and documents on physiognomy. In replying give title, brief description, name of author, year of printing and price.

ADDR. P. O. BOX 990, CHICAGO, ILL.

Jarman PAYS A PREMIUM FOR QUALITY!

• ALSO BLACK AND GENUINE WHITE BUCKSKIN

Authentic Military Styles

Genuine Bridle Leather custom crafted by Jarman over our famous, free fitting Madison last . . . broad tread, high, roomy toes, snug fitting ankles. Double leather soles, rubber heels. Custom hand-toned with imported waxes and oils!

$8.85

Not Rationed! HAVE YOUR WORN SHOES REBUILT BY JARMAN EXPERTS

$2.25 to $3.00

Ask for our Free Booklet in Color!

THE JARMAN SHOE STORES
IN CHICAGO — 20 NORTH DEARBORN STREET
132 SOUTH WABASH AVENUE
(IN THE PALMER HOUSE)

FATHER'S DAY, SUNDAY, JUNE 20TH

Father Needs *More* Handkerchiefs These Days

What with priorities, directives, shortages, ceilings, questionnaires, etc., he needs to mop his brow constantly—to dispel the fog. So why not give him some soft, comforting handkerchiefs next Sunday—and watch the smile that lights up his tired features.

Forehanded purchases enable us to offer a most inviting assortment of handkerchiefs—including fine imports—and including also, many that look lots more expensive than their modest price.

35¢ (3 *for* $1.00) to $3.50

Capper & Capper LTD.
Wabash Avenue at Madison Street
Also in Detroit

APPLICATION FOR $7,500-$11,250 ACCIDENT INSURANCE POLICY

AND SUBSCRIPTION TO THE DAILY TRIBUNE

NOTE: For the sum of 25c preliminary term fee, plus 10c a month in advance thereafter, the Chicago Tribune makes available to its Home Delivery Subscribers and members of their families who reside in the same household, a $7,500 Travel Accident Insurance Policy. Insurance coverage eventually increases to $11,250 on continuous renewal. Issued by Federal Life Insurance Co., Chicago. NO MEDICAL EXAMINATION. One policy to a person. Issued only to applicants over 10 and under 70 years of age.

Mail this Coupon to the Chicago Tribune. SEND NO MONEY. Accredited representative will call and collect 25c. Official Carrier will collect monthly thereafter for Insurance and Subscription. Insurance will lapse if subscription is stopped.

☐ *I hereby order the Daily Tribune delivered to my home by Carrier six days a week, starting immediately, for which I agree to pay the regular rate.*

☐ *I am a Home Delivery subscriber and agree to continue.*

Do you apply for this $7,500 Travel Accident Policy?..........
(PLEASE PRINT)

Your Name?.......... First Name Middle Name Last Name

Address?.......... Number Street Apt.?..........

.... City State Phone?..........

Your Age?.......... Date of Birth?.......... Month Day Year

Are You Blind or Deaf?.......... Are You Crippled?..........

Name of Person to Whom Insurance Is to Be Paid in Case of Your Death? (Beneficiary)

.... First Name Middle Name Last Name Relationship..........

Applicant's Signature.......... Sign in Own Handwriting

NOTICE: Orders for Home Delivery of the Tribune are acceptable only from persons residing where such service is maintained and are subject to rejection by the Tribune. All applications for insurance are subject to rejection by the Federal Life Insurance Co. Insurance does not become effective until noon the date policy is issued.

Form A2735—3-43

Summer Shoes with more miles per point

We still stress comfortable-miles-per-dollar in every shoe we sell. But equally important today is miles-per-coupon. In Hassel's Summer Shoes, you'll find the same rugged construction and features that make our Winter shoes such good "buys." You'll find the same extra fine leathers, longer lasting comfort, more expert fitting service and limitless selections. You'll find Summer shoes designed to serve for extra seasons of cool good looks and good walking. Here's shoe satisfaction for you.

Hassel's offer four great value groups at $4.45, $5.85 and $6.95—and Hassel's Moulded Arch Shoes at $7.95. Also—Hassel's Summer Sport Shoes at $3.95, $5.15 and $6.25

HASSEL'S

Open Monday and Saturday Evenings Until 9 P. M.

MADISON & CLARK DEARBORN & VAN BUREN

BOMBER ENGINES SUPPLY POWER TO BUILD OTHERS

Tests Runs Produce 60% of Plant's Electricity.

BY PHILIP HAMPSON.

Aviation engines, roaring in test cells at Buick's Melrose Park plant, produce more than 60 per cent of the electricity used in making them and they save the taxpayers "hundreds of thousands of dollars" on an annual basis on the plant's electricity bill.

Buick officials at the plant told yesterday how the engines are put to work on a job for the factory before they get their real assignment—powering Consolidated Liberator bombers on raids against the Japs and Nazis. The engines are Pratt & Whitney 14 cylinder radial engines developing 1,200 horse power.

All aviation engines must go thru grueling tests before being released from the factory. Each runs for 7½ hours at high speed while technicians observe them for faults. In some plants no use is made of the power generated by the engines during the test periods.

Engines Turn Generators.

But at the Buick plant the engines are hooked up to generators to feed back into the plant's power lines a large volume of electricity. There are times during the plant's 24 hour operation—such as in the changing of shifts—when the engines produce a surplus of electricity and this is fed into the utility company's power lines for use elsewhere.

The Dodge Chicago plant also plans to utilize power generated by engines under test when it goes into operation. Electricity made by aviation engines at the big Dodge plant will be used to help operate machine tools, operate the pumps, light the plant, run the air conditioning system and do other chores.

Four Rows of Test Cells.

Out at the Buick plant the test cells are arranged in four long rows—enough of them to take care of maximum production. Between each of two rows alternating current generators are hooked up to the engines by means of magnetic couplings. These couplings are used to avoid sudden shock to the engine.

The generator, taking power from the utility line, is used to start the engine in the test. When the engine attains a speed exceeding that of the generator, power recovery starts. The electricity produced by the generators flows into the lines of the Public Service Company of Northern Illinois and as the flow increases, the amount required from Public Service declines.

The aviation engines under test get their power from high octane gasoline, many hundreds of thousands of gallons being used annually. Instead of just wasting the power from the gasoline, as would be the case were the engines not coupled to electric generators, it is estimated that 67 per cent of the power in the gasoline is recovered in the form of electric energy.

The New Houston

[Associated Press Wirephoto.]

The cruiser Houston on the ways at shipyard in Newport News, Va. It will be launched Saturday. The Houston is named after the cruiser which was lost in the battle of the Java sea.

NEWEST HALIFAX BOMBER CARRIES LOAD OF 5½ TONS

LONDON, June 16 (AP).—Britain's latest version of the four engined Halifax bomber carries added fire power and has been improved about 20 per cent in all around performance, the ministry of aircraft production disclosed today.

The plane's two gun dorsal turret has been replaced with a four gun powered turret and the ship now carries nine .303 caliber machine guns instead of eight.

The improved flying performance of the Halifax is achieved thru refinements in shape, plus the substitution of four Rolls-Royce Merlin 22 engines for the earlier Merlin 20 models.

The new Halifax, which has a maximum speed of 300 miles per hour and carries a maximum bomb load of 5½ tons, now ranks with the Lancaster as the prime night bomber of the R. A. F.

Report Only 19 'Injured' in Simulated Black-out

A test black-out was held last night in the area bounded by Yates and Colfax avenues and 75th and 77th streets, and altho 22 make believe incendiary bombs fell there were only 19 make believe casualties. Also theoretical property damage was held down.

WAVES RECRUIT RALLY PLAYS TO PACKED HOUSE

A gigantic recruiting rally for WAVES was held at the Civic Opera house last night under naval auspices. Because 4,600 persons sought admittance—800 more than the house's capacity—the overflow had to be accommodated next door in the Civic theater. Substantially the same show was put on in both houses.

WAVES already in the service sang and modeled clothes and in general gave the prospective WAVES in the audience the impression that their life of hard work had its gayety and glamor, too. Musical and novelty acts were presented by the Glenview naval air station band and other naval units, and by one time stage and night club entertainers who are now in the service—Billy De Wolfe, Bill Scott, and others.

Speakers included Lt. Margaret C. Disert, head of the WAVES training school at Iowa State Teachers' college, Cedar Rapids, and Secretary of the Navy Frank Knox, who said that at least 3,000 of the 5,000 men workers in his department in Washington can be freed for active duty when WAVES have been trained to take over their jobs.

Woman Named Director of U. S. Nurse Training

Washington, D. C., June 16 (AP).—Surgeon General Thomas Parran today announced appointment of Miss Lucile Petry as director of the newly established division of nurse training in the United States public health service. Miss Petry will be the first woman to hold such an administrative position in the public health service.

STOP & SHOP

16 West Washington St.
Phone RANdolph 8500

Items in This Ad for the Week-End. Store Hours, 9 A. M. to 6 P. M.

Only Purchases of $2.00 or More Delivered
Suburban No Toll Phones—Winnetka 160—Evanston, University 4454—Oak Park, Village 7444

Enjoy a Roast Beef or Good Steak!
at BELOW CEILING PRICES for beef of this 1st Quality

Standing Rib Beef Roast

First or Center Ribs
7 inch—10 red points a pound
The all time favorite roast. Enjoy its juicy, succulent goodness—and remember, the leftovers make delicious stews and other "meat extender" casseroles............ lb. 41c

Sirloin Steak
11 red points a pound
The flat bone cut. Broil and serve with chilled tomato salad.......... lb. 45c

Chuck Roasts
8 red points a pound
Almost a whole meal if you pot roast them with lots of fresh vegetables .... lb. 33c

Round Steaks
12 red points a pound
If you prefer a Swiss steak or round roast, have it cut extra thick .... lb. 49c

Tegar Slab Bacon
7 red points a pound
Whole or half lb. 36c

3 Departments That Know NO Points

Cantaloupes
Jumbo 27 size. *Largest grown.* Thick walls of pink meat, heavy with sweet juice 39c

Valencia Oranges
Golden California oranges that "squeeze" so easily because they've scarcely a seed. 216 size—the popular size for juice........ 3 doz. $1.35

Ripe Tomatoes
Solid meaty ones from Texas. Rich in Vitamin C....... lb. 24c

New Red Potatoes
Grown in Louisiana..... 5 lbs. 28c

Honey Mallows
Fluffy squares of marshmallow dipped in honey caramel and chopped pecans .... lb. $1

Summer Candies
1¾ pound box $1.40
The most delicious wrapped chews with other pieces that are "less melty."

Stuffed Fruits
Ask for "Wheel" assortment.
2½ lb. box $1.69

Nuts and Raisins
Mixture. Fresh and tasty .... lb. 89c

Sunshine Cake
Fine grained, golden egg yolk cake, flavored all through with FRESH orange juice. Frosted with FRESH orange juice fondant....... 49c

Pineapple Rolls . doz. 75c
Delicious sweet rolls covered with luscious pineapple and baked to a tender goodness.

Custard Pie . . 36c
Real egg and milk custard in a 2 inch deep, tender crust. 8 inches wide. Sorry, no delivery, but they're so good they are worth a good big step out of the way to pick them up.

Hot Weather Calls for Cooling Drinks

● At Stop & Shop you'll find an endless variety of beverages, juices and liquors. Stock up now so you may have them right at your finger tips.

Keeley's "Half and Half"

Ah, what refreshment! *The tang of ale with the taste of beer.* It's *light* and *de-LIGHT-ful.* Chill it! Pour yourself a sparkling, foaming glass full! Makes any meal taste better. The grandest refreshment just before you go to bed. *(50c deposit on case.)* Case of 24 bottles.......... $2.66

Schweppe's Imptd. Beverages
From England

Ginger Beer—Club Soda—or Sarsaparilla. Yes, you may still get them. You know how different they are from any other line. 12-ounce bottle.... 12 for $3.35

White Rock Sparkling Water
12-oz. bottle. Carton of 12... $2.00 | 24-oz. bottle. Carton of 12... $2.49

Imported Perrier Water
from a naturally carbonated French spring. 6-oz. bottle.............. doz. $1.75

APPLE JUICE—NO points. Farnsworth brand. Big 46-oz. bottle. 4 for 96c
CRANBERRY JUICE—NO points. Ocean Spray brand. 12 oz. bottle, 8 for 88c
LIME JUICE—NO points. Rose's brand. Concentrated, pure juice. 11-oz. bottle................. 2 for 98c
GRAPE JUICE—2 points a bottle. Lady Clementine brand. Pt. bot. 4 for 56c

TOMATO JUICE—2 points a can. College Inn brand. 13½-oz. can, 7 for 49c
TOMATO JUICE—4 points can. Big can—46 ounces. Raggedy Ann brand.................. 3 for 78c
COMBINED CITRUS JUICES—4 points a can. Combined Orange and Grapefruit juices. Crosse & Blackwell brand. Big can, 47 ounces............ 2 for 80c

Cold Cuts
4 red points
A fine, freshly sliced assortment ...... lb. 49c

Freshly Made Salads
POTATO SALAD (creamed or old fashioned); COLE SLAW, French or Creamed; no points....... pt. 23c

Liversausage
4 red points
Our famous Milwaukee Braunschweiger .. lb. 39c

Fresh from the Roaster
Kolan Coffee......... lb. 25c

So fresh and full flavored that it takes less of this blend to make a rich brew. Ground any way you want it. Use No. 24 coffee stamp.

Wisconsin Blue Cheese
6 red points a pound

Blue veined Roquefort type lb. 46c

Herring in Cream Sauce
NO POINTS. Betty Lee brand fillets in rich sauce. 16-ounce jar.............. 47c
8-ounce jar, 29c

Holloway's Prepared Cocktails
Old Fashioned or Manhattan

5th bottle....... $2.79
Made with straight rye whiskey. They're all mixed. Just chill and serve. No guesswork. A perfect drink every time.

Mumm's Extra Dry Imported French Champagne...... large bottle $5.60

Choice of Rums

Bacardi Rums
Amber or Silver Puerto Rican...5th $2.98
Bacardi Gold Label Cuban...5th $3.95
Wray & Nephews
From Jamaica. I Dagger.....5th $3.99
Myers Jamaica Planters Punch
Serve with crushed ice...5th $4.09

Ambassador Wines

Port, Muscatel, Sherry or Dry Sherry. Fifth bottle.......... $1.39
Case $14.95
Burgundy, Chablis, Rhine, Claret, Sauterne, Dry Sauterne....5th $1.25
Case $13.75

F. I. Champagne or Sparkling Burgundy........ large bottle $1.89

Store Hours, Monday through Saturday, 9:45 to 5:45

Marshall Field & Company

take a home town holiday—

—and hit for a baseball game

Tour no. 6

Big League stuff—the Sox and the Cubs. Big league stuff, too, the $10.95 cotton suits from our Sports Room that you'll wear to Comiskey Park or Wrigley Field. Take the L to either one—the northbound baseball special to Wrigley Field (Addison Street) or a southbound local to 35th Street for Comiskey Park. Double-headers every Sunday and holiday, for the price of one, are a special bargain.

1. Small plaid gingham, box pleats in skirt. Aqua and brown, blue and yellow, red and gray; 10-20. $10.95

2. Checked gingham with patch pockets. Red and gray, brown and blue, navy and pink; 12-20. $10.95

3. Cotton cord cardigan suit, four pockets. Brown, blue, green with white; sizes 10-20. $10.95

4. Woven plaid cotton seersucker. Brown, red, green, blue, black with white; sizes 10-20. $10.95

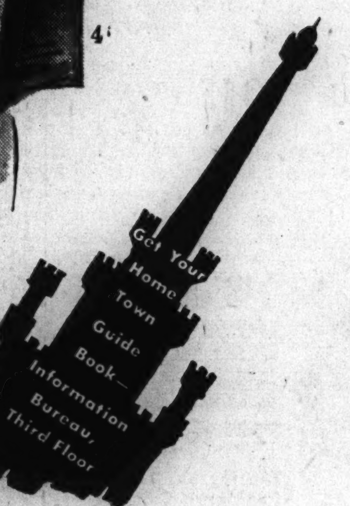

Sports Room—Sixth Floor

18 WAR BUREAUS COST 2.9 BILLION TO RUN FOR YEAR

Covers OPA, WPB, OWI; Not Army or Navy.

BY WILLIAM STRAND.
[Chicago Tribune Press Service.]

Washington, D. C., June 16.—The nation today received its first accounting of governmental costs of the war above and beyond the maintenance of an army and navy in the field as the house appropriations committee reported a $2,939,441,504 appropriation bill to finance the operation of 18 war agencies in the next fiscal year.

Accompanying the measure was a committee report and a bulky transcript of the hearings at which administration chieftains now controlling the nation's economic life were called upon to explain their activities in nearly all the phases of running the war at home from rationing food to arms production, and including such widely divergent tasks as censorship, civilian defense and coördination of inter-American affairs.

OPA, WPB and OWI.

The funds are allocated, with few exceptions, to bureaus and offices which have been created since the start of the war such as the office of price administration, the war production board, the office of censorship, the board of economic warfare, the office of war information and the office of strategic services.

From the 2,100 pages of printed testimony, the committee members took the information necessary to guide them in evaluating the program as it has developed here since Dec. 7, 1941, and in settling upon the amounts the individual agencies are to be allowed to continue their work for another 12 months. Few of the bureaus escaped reductions from the sums estimated for their needs. [Itemization in adjoining column.]

Mistakes Admitted.

The report carried both praise and criticism for the efforts which have been put forth thus far and, while admitting that mistakes have been made, the congressmen struck an optimistic note for the future, asserting that there has been and will continue to be improvement in the operations at home in keeping with victories being won overseas.

"Great credit is due the war agencies for what has been accomplished," said the committee report. "Mistakes have been made and will be made. They are to be expected. There has been lost motion. The speed of action would not have been attained without it.

"Improvements have been made and will continue to be made in the functioning of the war agencies. Constructive criticism has been helpful. It should continue and will be welcomed by the agencies. The type of criticism which serves only to create public distrust is not helpful to the war effort."

Nelson Report Enthusiastic.

Beside an enthusiastic report from Donald Nelson, head of the WPB, on the progress of the arms production program, the committee members heard testimony from Rubber Director William Jeffers on the development of synthetic rubber production. He told the group that all the plants will be in production by the end of the year with an expected rate of production to be approximately 800,000 tons next year.

By the end of this year, he said, there will be about 140,000 tons of synthetic and crude rubber on hand and if production schedules are met next year it may be possible to supply normal needs before the end of 1944.

There was also detailed discussion of subsidy payments to hold prices down, according to the record, when Price Administrator Prentiss M. Brown appeared before the committee. Despite vigorous objections to subsidies voiced by congressmen, Brown asserted flatly that without them there is no possibility of achieving a general roll back to hold down living costs.

Hints Other Executions.

Byron Price, director of the office of censorship, hinted that other saboteurs besides the six landed here by submarine last year may have been captured and executed.

"As to security, censorship has discovered and enabled other agencies of the government to forestall enemy plots," Price was quoted in the transcript during a dissertation on the work of his agency. "People have been arrested and in some cases executed as a result of the evidence we have produced."

Nowhere in the hearings was there any elaboration on this statement which has aroused speculation as to whether the executions mentioned were those of the saboteurs or whether there have been others which were not disclosed in order to hide the fate of the agents from their home governments.

Few details of the operation of the bureaus were too small to escape attention of the congressmen as in the case of the OPA rent control division, which drew the wrath of several members in connection with its use of office supplies after records were produced showing it has used 80 tons of carbon paper.

Milo Perkins, executive director of the board of economic warfare, told the committee that the economic strength of the allied nations is rising, altho, he insisted, both Germany and Japan had the advantage in this phase of the conflict by an early start while the world was still at peace.

He explained that the board operates in three fields—exports, imports and economic warfare analysis. Perkins termed the BEW operators "economic commandos" directing more than 200 purchase programs in 40 different countries or areas and controling exports to prevent their falling into enemy hands while directing them to keep up the domestic and war economies of friendly nations.

Pay Formula Defended.

Dr. George W. Taylor, vice chairman of the war labor board, declared the WLB intended to stick by the Little Steel formula "thru thick and thin" despite expected pressure from workers for wage increases when the 20 per cent pay-as-you-go withholding tax goes into effect.

Rear Adm. Emory S. Land, war shipping administrator, reported that the program for building merchant ships, for the fiscal year beginning July 1, envisions more than double the number and the tonnage of vessels in operation early this year.

Deputy Petroleum Administrator Ralph K. Davies asserted that the critical gasoline shortage on the Atlantic coast could have been avoided by an earlier ban on pleasure driving.

Proposed Funds for War Agencies

[Chicago Tribune Press Service.]

Washington, D. C., June 16.—Following are the appropriations recommended today by a house appropriations subcommittee for the operation of 18 government war agencies during the coming fiscal year. Few of the bureaus escaped reductions in the amounts they requested, as the table shows. [Story in adjoining column.]

Agency—	Requested.	Recommended.
Board of economic warfare	$ 36,150,000	$ 36,150,000
Office of censorship	29,998,400	27,800,000
War petroleum administration	5,473,000	5,473,000
Office of price administration	177,335,000	165,000,000
Office of strategic services	38,476,000	35,000,000
Office for emergency management—		
[Administrative services]	9,796,880	8,817,200
[Working capital fund]	900,000	750,000
Civilian defense office	5,746,522	4,000,000
Coördinator for inter-American affairs	33,860,000	30,685,000
Office of defense transportation	14,900,000	14,650,000
Office of economic stabilization	100,000	100,000
Liaison office	62,320	[none]
National war labor board	14,341,300	13,841,300
Office of scientific research	135,932,500	135,982,500
Office of war information	47,342,000	34,472,504
War production board	89,950,000	88,200,000
War relocation authority	48,170,000	48,170,000
War shipping administration	2,372,350,000	2,272,350,000
Grand total	3,060,933,922	2,921,441,504

An additional $18,000,000 was provided for contract authorization by the coördinator for the inter-American affairs, and the smaller war plants corporation was authorized to use $12,006,000 of its original $150,000,000 capital stock fund.

TODD'S REPAIRS 5,853 VESSELS IN U-BOAT WAR

Shipyards Defy Worst of Nazi Wreckers.

(Pictures on back page.)

New York, June 16 (AP).—The story of ships and workmanship that defy the worst death dealing munitions the Nazi submarine pack can send against them was told today by John D. Reilly, president of the Todd Shipyards corporation, at the annual meeting of stockholders.

Since Pearl Harbor, Reilly said, the Todd shipyards have repaired 5,853 ships with an aggregate tonnage of 22,649,485, in addition to building 167 Liberty ships, destroyers, aircraft carriers, transport and secret naval boats.

He said repair work had presented intricate problems and, within the limits of censorship, the company published a pamphlet showing photographs of some of the torpedo torn hulls which have been towed back into port for repair work and recommissioning.

Reboarded Ship Repaired.

Describing one of the photographs depicting a sizable vessel with a gaping hole amidships along her keel, the book explains the damage thus:

"This torpedoed ship was abandoned by her crew. When she failed to sink they reboarded her and brought her to port under her own power with afterdecks awash.

"She entered a Todd yard. Surveyors found that one torpedo had ripped thru the center line bulkheads, blasting out the starboard side, exploding upward thru three decks. The explosion smashed the forepeak, cofferdams, a forward dry hold and deep tank, and other forward parts.

"Another torpedo entered the lower hull, between bridgehouse and poop, and destroyed five main cargo tanks, three on the port side and two on the starboard. It was a miracle she stayed afloat."

Back in Service Again.

In record time a million and one-half pounds of new materials and fittings were poured back into the smashed hull and badly damaged operational gear, permitting the ship to return to the allied fleets, the report said.

Since the war began, the report showed, the Todd yards have expanded to 26 repair docks capable of handling 280,979 tons of shipping at one time, in addition to 40 construction ways. Workers have increased from 15,000 to 125,000, while 27,000 former Todd workers are now in the services.

Speaking of the need for maintaining a sound financial structure, Reilly said that while the dollar value of the business has increased during the fiscal year ending March 31, 1943—eight times over the amount in the year ending March 31, 1939—federal income taxes are now more than 69 times greater.

Advice Fails

[TRIBUNE Photo.]
MRS. IONA SMITH.

Advice of a friendly psychologist that he wear a perpetual smile and whistle and sing around the house to cure his wife, Iona, 22 years old, 12552 Elm street, Blue Island, of alternately pouting and giggling all the time, failed for Howard Smith, 25, he testified before Judge Thomas J. Lynch in Circuit court yesterday.

"When I tried it," Smith said under questioning of his attorney, William Schrader, "she slapped me and then tossed a bowl of peanuts in my face. Again she gave me a heavy sock on the right jaw. And again she pushed me down a stairway."

Mrs. Smith has a bill for separate maintenance pending and Smith a cross bill for divorce, charging cruelty. But neither his testimony nor Atty. Schrader's argument that Mrs. Smith is young, strong, and healthy and should support herself, availed against the demands of Attorneys Joseph H. and Norman Becker for temporary maintenance. The court ordered Smith, an office worker, to pay $12 a week, after ruling that a man under Illinois law must endure more cruelty than a woman and that a wife may not be compelled to work to support herself.

PHYSICIAN'S JEWELRY STOLEN.

Dr. Robert Wheeler, a physician, reported to police yesterday that jewelry valued at $2,635 had been stolen from his apartment at 200 East Delaware place.

CHICAGO FLYER OF HIMALAYAS ON WAY HOME

CALCUTTA, India, June 2 (AP).—[Delayed.]—Two American flyers, Captains Joseph Genovese, 32, of San Diego, and Aleck Gingiss, 28, of Chicago are United States bound after completing 800 hours each of the world's most dangerous flying—over the hump of the mighty Himalayas, some of whose peaks extend to 29,000 feet.

Capt. Aleck Gingiss.

During the last year these veteran pilots shuttled thousands of tons of vital war material to China from India. They flew for the China National Airways corporation in fair weather and foul—mostly foul. Gingiss is the son of Mr. and Mrs. Samuel Gingiss, 2100 Lincoln Park West, Chicago.

Aleck J. Gingiss was born in St. Paul, Minn., Aug. 9, 1914. The family removed to Chicago when he was about 6 years old. He early became interested in flying and was one of the founders of the North Shore Flying Club of Chicago. He served as army flying instructor at a California air field and later joined the R. A. F. He was stationed near London during the 1940 air blitz.

HOUSE SHAVES $500,000 FROM NLRB'S FUNDS

Washington, D. C., June 16 (AP).—After cutting half a million dollars from the funds of the national labor relations board, the house passed and sent to the senate today a $1,086,059,499 supply bill for the labor department, the federal security agency, and the war man power commission for the next fiscal year.

It also wrote into the bill a ban against the NLRB handling any case arising over a bargaining agreement between management and labor which has been in existence three months or longer unless a complaint has been filed.

The cut in the NLRB's fund from $1,815,000 was sponsored by Rep. John Taber [R., N. Y.].

These are the approved styles for men for summer 1943. Splendid quality... of rich russet tan leather... in sizes AA to E's... 5 to 14.

★ Open an O-G charge account

Mail orders, accompanied by coupon 18, will receive prompt attention

O'CONNOR & GOLDBERG
205 STATE STREET, SOUTH, AT ADAMS
59 MADISON STREET, WEST, NEAR DEARBORN

4616 SHERIDAN ROAD · 3300 LAWRENCE AVE. · 835 63rd STREET, EAST
4040 W. MADISON ST. · 1255 MILWAUKEE AVE. · 2752 MILWAUKEE AVE.
1147 LAKE ST., OAK PARK · 6348 HALSTED ST., SOUTH · 3225 ROOSEVELT ROAD

O-G Stores for Men open Tuesday, Thursday and Saturday evenings

Comfortable and Easy on the Eye!

SLACK SUIT
of Cool, Practical Spun Rayon

Two-piece outfit with slacks in contrasting color. Note bright stitching on collar and pockets of jacket. Beige and brown, red and navy. Sizes 12-20.

Sportswear, 6th Floor

THE HUB
Henry C. Lytton & Sons
Chicago, Evanston, Oak Park, Gary

Tunis Tan
is our big color sensation in
PALM BEACH SUITS
$19.50

THERE are plenty of outstanding features in our Palm Beach suits.. they're koolerized to be 22% cooler.. they give you our big color hit, Tunis tan.. they're long wearing and they're modestly priced. In sizes for every figure, and in new blues, grays and browns

Other tropical suits $25 to $75—6th floor

MAURICE L ROTHSCHILD
State at Jackson

STEVENS BLDG. RESTAURANT
17 N. State   16 N. Wabash
Tracy's Restaurant   540 N. Michigan

THE PLATINUMSMITHS CO

Has closed the store at 30 East Jackson Blvd.

and continues to do business as heretofore offering

FINE BLUE WHITE DIAMOND WEDDING AND ENGAGEMENT RINGS OF 10% IRIDIUM PLATINUM

Original designs for remodeling your old jewelry into the latest styles

Guaranteed Watch Repairing

Our salesroom and shop are now at

29 EAST MADISON ST.
Room 1605A   Phone FRA. 1774

OLD RELIABLE SINCE 1870

BUY WAR BONDS AND STAMPS

Thousands keep
FALSE TEETH
clean—new, easy way!
RETTO Cleaner quickly removes stains and decaying food particles without brushing! Banishes "Denture Breath" and leaves mouth refreshed. Dentists say RETTO is superior. Over a million cans used. Insist on RETTO brushless Cleaner, also RETTO Adhesive at drug counters. Like them better or money back. Sample FREE! Retto Products Co., Dept. 51, Cleveland, O.

OWI IS REBUKED IN BUDGET CUT BY HOUSE GROUP

Propaganda in U. S. and Overseas Curbed.

[Chicago Tribune Press Service.]

Washington, D. C., June 16.—The house appropriations committee today rebuked the office of war information for its widespread propaganda activities by slashing the agency's budget request for the next fiscal year by $12,870,000, or nearly 30 per cent.

Recommending a 1944 budget of $34,472,504, the committee cut OWI's allotment for domestic operations by 37 per cent in a move to reduce the flow of propaganda pamphlets, posters, and motion pictures that OWI has been turning loose in this country.

The budget for OWI's overseas propaganda work, which has been termed inept by members of congress, was slashed 4½ million dollars below the request, and a contingency fund of 10 million dollars asked by OWI was cut in half by the committee.

Activties Investigated.

The budget reduction followed an extensive inquiry, made public today, by a house appropriations subcommittee into OWI's farflung ac tivities. OWI's work, the hearings showed, has ranged from the distribution of propaganda paper drinking cups to residents of French North Africa to plans for sending 10 "typical Americans" on speaking junkets to England to satisfy British interest in Americans.

OWI Director Elmer Davis was repeatedly questioned at the hearings by Rep. John Taber [R., N. Y.] as to why his agency needs so many employés. Davis requested money for 5,438 jobs, an increase of 637 over the current total. He asserted that more employés were needed, particularly in overseas work, to expand propaganda operations as the allied nations enlarge their offensive.

Questioning by committee members disclosed that OWI has 50 "new editors" in its overseas branch alone. In spite of all the editors, however, OWI officials admitted under questioning that in the first six months of its operation, no control was exercised over broadcasts, motion pictures, and publications sent out by staff members of the overseas branch. This resulted in some unfortunate propaganda, officials admitted.

Admit Own Failures.

"Quite frankly, that is one of the reasons why things were sent out which would not go out under this new control," Philip C. Hamblet, assistant director of the overseas branch, told the committee. Robert Sherwood, overseas director, said some of the material should never have been produced, much less sent out.

The OWI also reported to the congressmen that it has 417 aliens in its employ, or nearly 10 per cent of the total pay roll. Most of these, officials said, are engaged in preparing foreign language propaganda or doing other work requiring foreign languages. Ten or 11 employés, it was disclosed, have been discharged after investigations by the OWI security committee uncovered "adverse information" about them.

17 from PM on Staff.

Questioning by Taber also disclosed that OWI has hired 17 employés formerly on the staff of PM, leftist newspaper published by Marshall Field in New York City.

Asked by committee members what attitude the OWI would take in its overseas propaganda toward candidates in the 1944 Presidential election, Sherwood asserted the OWI would build up the nominees of both major political parties.

OWI Director Davis spent over an hour today with President Roosevelt discussing the prospective paring down of OWI operations in the event congress upholds the house committee's budget cut.

Americans Destroy 1,337 Jap Planes

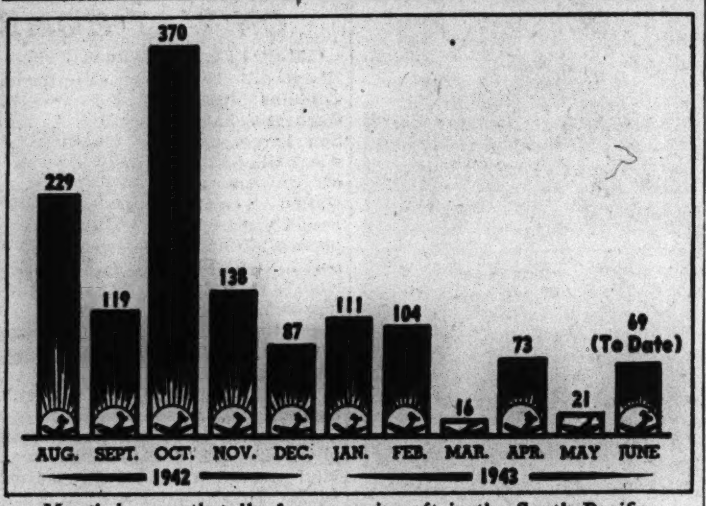

Month by month toll of enemy aircraft in the South Pacific.

U. S. Loss Far Less

ADVANCED SOUTH PACIFIC BASE, June 16 (AP).—South Pacific force headquarters officially announced today that 1,337 Japanese planes have been destroyed in this war theater since July 31.

The headquarters announcement did not disclose United States plane losses in the same period but said they were far less than the toll exacted on the enemy since the week before the United States marines landed on Guadalcanal last Aug. 7.

The 1,337 total covers only enemy aircraft definitely reported destroyed and does not include planes probably destroyed or damaged.

Fighter planes are given credit for shooting down 900 of the total. Flying Fortresses and Liberators shot down approximately 200.

685 AXIS PLANES DOWNED IN AIR FIGHTS IN AFRICA

New York, June 16 (AP).—Maj. Gen. George E. Stratemeyer, chief of the air staff, army air forces, disclosed today that since April 15 allied aircraft in North Africa and the middle east destroyed 685 enemy aircraft in air combat and 252 others on the ground with a loss of only 237 planes.

"If there is one lesson we have learned from Africa, the Mediterranean, and Europe," he said, "it is that our air power must not be used piecemeal and so dissipated. In the Tunisian battle the tactical air force was used as an integrated force to achieve air superiority by blasting the enemy air force out of the sky."

POST-WAR PLAN STIRS HORNET'S NEST IN HOUSE

World State Aim Is Seen in Resolution.

[Continued from first page.]

with armies, that might mean with sovereignty, it might mean giving away rights of this government under the constitution.

Warns of Revolt.

"How can you believe, with a war going on, that this resolution—only the consideration of it by the house of representatives—will not incite to revolt our people who are complaining, who are already discouraged at the way things are being handled in Washington? I plead with you, I beg you not to bring such a confusing and discouraging resolution before this country at a time when every thought and energy should be concentrated in the effort before us. Measures of this kind will lead to another world state like the holy Roman empire which was neither holy or Roman."

Rep. Hamilton Fish [R., N. Y.] retorted to Miss Sumner that while he and she had sought to keep the country out of war the question now is one of peace.

"I am for this resolution," he said, "because it commits us to a just and lasting peace. I don't want one man or any group of men handing this country a ready made peace. This resolution does not commit us to that error. The people must have something to say about the peace. And if by this resolution, we begin now to discuss the peace at all times, the people will have a chance to say what they want in a peace. They and I are opposed to having any peace commitments made for us before we know the peace aim of the soviet Russia and the British empire."

Mrs. Bolton Defends Vote.

Mrs. Bolton defended her approval of the resolution as "a start in unified thinking on the part of congress," recognizing that our participation in maintaining peace is quite as essential as our participation in winning the war.

"I was amazed," said Rep. William M. Colmer [D., Miss.] "that a house committee reported a resolution approving certain terms of a peace treaty. I thought that is a matter for the senate. I did not know that the house made treaties. I was amazed that the Republicans had gone along with it."

"I was amazed, too," interjected Rep. Paul W. Shafer [R., Mich.]

Called 'War Hysteria.'

"And now," Colmer went on, "we have the unusual situation of some of these folks who have voted for this thing taking the floor and in an apologetic manner trying to explain the thing away."

"Is this the payoff or dividends for banquets and receptions given for members of the foreign affairs committee by ambassadors and other foreign functionaries," was Shafer's final fling.

The resolution was sent to the rules committee which will be asked for a special rule to bring the measure before the house next week.

RUSS BEAT OFF GERMAN TROOPS FOR THIRD DAY

Both Sides Claim 3 Offensives.

LONDON, June 17 [Thursday]—(AP).—Thousands of German troops attacking for the third straight day in the Orel sector have been repulsed with "serious losses," Moscow announced today. Axis reports were that a "Russian summer offensive is imminent" in that area.

The battle around Orel apparently had spread to points on three sides of the city, 200 miles southwest of Moscow, with both sides crediting the other with offensive aims.

Beat Off Three Nazi Battalions.

The midnight communique, recorded by the soviet monitor, said three German battalions had been beaten off northwest of Mtsensk, itself 40 miles northeast of Orel, in a continuing effort to dislodge the Red army from several villages captured in recent soviet thrusts.

A special Moscow announcement disclosed that Russian airmen, on flights radiating from the Orel hub, had attacked rail junctions 135 to 175 miles behind Orel.

"Many enemy trains were smashed and burned by the bombing," said the announcement. "All our planes returned safely."

Germans Suffer Heavily.

In the fighting near Mtsensk, the Russians said the Germans suffered heavily in men and equipment. Red artillerymen were credited with destroying five tanks and four planes.

In the Zhizdra sector, 85 miles northwest of Orel, the Russians said an enemy battalion on reconnaissance succeeded temporarily in breaking into forward soviet positions before a counter-attack killed 160 Germans and restored the situation.

PHOTOS SHOW JAPAN BUILDS AIR STRENGTH AT 3 PACIFIC BASES

ALLIED HDQ. IN AUSTRALIA June 17 [Thursday]—(AP).—Even as another report was made of a heavy bomb load dropped on a Japanese air base in the southwest Pacific it was disclosed today that the Japanese are continuing to concentrate their planes in considerable strength at three points.

Reconnaissance pictures showed the concentrations to be at Rabaul, New Britain; at Wewak, New Guinea, and at both ends of Bougainville Island in the Solomons, all of which have been heavily bombed recently.

Today's report of a heavy pounding concerned 16 tons of bombs dropped Tuesday night among parked Japanese planes at Kendari, Dutch Celebes, setting fires which could be seen for 50 miles. The trip to Kendari represents a flight of more than 1,000 miles from Australia.

YANKS DOWN 6 JAP PLANES IN CHINA BATTLE

CHUNGKING, China, June 17 [Thursday]—(AP).—Fighting against odds of eight to one, American airmen shot down six Japanese planes in an air battle and probably destroyed three of four more over Changsu in Kiangsi province Monday. No American planes were lost.

The Americans encountered the Japanese while on an offensive patrol over Kiangsi and despite the enemy's superiority in numbers immediately engaged him.

Wreckage of two of the Japanese aircraft reported shot down was found in the immediate vicinity of Changshu.

PECK & PECK

Didn't you used to envy horses those wonderful tassel-y wimples they got with straw hats? We've fixed that—taken a loose fishnet tied with bright string bows and made a dobbin snood, bright or dark colors, 3.95

28 S. Michigan • 660 N. Michigan
Also at Evanston and Milwaukee

CIGARETTES

$1.29 CARTON

All Standard Brands
LUCKIES CAMELS
CHESTERFIELDS KOOLS
OLD GOLDS RALEIGH
PHILIP MORRIS REGENT
PALL MALL TAREYTON

Carton of 10 Packs. (3 Cartons Minimum.) Add 11c postage for 3 cartons and 1c for each addl. carton (within 150 mi.). Orders shipped on day of receipt of check or money order. Price subject to change without notice.
Thousands of Satisfied Customers
All Orders Insured.
LARGEST CIGARETTE MAIL ORDER COMPANY IN THE MIDDLE WEST
EDWARD SALES CO. HAMMOND INDIANA

BUY MORE WAR BONDS TODAY!—2nd War Loan

FLORSHEIM SHOES

Designed and Built for Military Wear

IN EVERY CORNER OF THE GLOBE... Florsheim Shoes are serving a great and growing group of fighting men. It is only natural for men now in service to prefer the Florsheim standard of quality that was their choice in civilian life.

Most Styles $10.50 *and* $11

Florsheim Shoe Shops

1 N. LaSalle Street — *N. E. Corner of Madison St.*
116 S. Wabash Avenue — *In the Palmer House*
12 N. Dearborn Street — *Just North of Madison*
236 S. Wabash Avenue — *N. W. Corner of Jackson*
[Florsheim Shoe Salon for Women — 41 N. Wabash Avenue]
108 S. Dearborn Street — *In the Westminster Bldg.*

"We like our work at Andes!"

"We folks at Andes are a happy family and like our work. Andes offers such agreeable conditions . . . clean, cheerful . . . nice people to work with. Pleasant hours, too—and the pay is above average. If sometimes, because some of us are new, we slip up a bit on the service you're accustomed to, nevertheless we try hard, and catch on quickly. Our employers set us a good example in the fine quality of their products, their interest in our work and a promotion policy that encourages us to get ahead."

Good Jobs Available for Girls and Women

Clean, fastidious work—pleasant hours—attractive pay—good opportunities. Openings in our bright, cheery stores and modern snow-white kitchens. Inquire Longbeach 4910 or write us a letter.

Andes THE PEAK OF ALL Candies

50 SHOPS IN CHICAGO AND SUBURBS

GOLDBLATT BROTHERS
State St. Store Only

3000 STUNNING NEW SUMMER SUCCESSES

Fruit of the Loom

AND OTHER FAMOUS MAKE

BLOUSES

$2

✓ Dotted Swisses! Prints!
✓ Multifilaments Rayons!
✓ Lovely Rayon Fabrics!
✓ All Cool as They Look!

Frilly and tailored styles for dress, for business and for sportswear. Beautifully detailed and washable, of course! In white and the season's newest, gayest colors. Sizes 32 to 38.

Goldblatt's—Main Floor Blouses

STATE STREET STORE ONLY

Streamline Your Shopping with a Goldblatt Charge Account!

KING SPENDS DAY WITH YANKEES IN FIELD, HOSPITALS

Meets U. S. Leaders on Tour of Africa.

ALLIED HEADQUARTERS IN NORTH AFRICA, June 16 (AP).—King George VI., spending a day with the American army after his sudden air trip to North Africa, has visited American hospitals and camps, seen reviews, and eaten southern cooking by the army chefs who prepared a meal for President Roosevelt on his recent trip. The king arrived Saturday by plane.

Since the king's movements are a strict military secret, it was only today that correspondents were able to tell about the Monday itinerary of the sovereign when, accompanied by a galaxy of American generals, he saw American combat teams give a demonstration of street fighting.

He met Lt. Gen. Mark W. Clark, commanding the United States 5th army; Lt. Gen. George S. Patton Jr., commander of the American combat forces in Tunisia; Lt. Gen. Omar N. Bradley, commander of the United States 2d army corps; Maj. Gen. Geoffrey Keys, commander of an armored unit; Maj. Gen. Manton S. Eddy, and Maj. Gen. Hugh Gaffey.

Honors American Dead.

The king reviewed one particular group of Americans and as he left he remarked to Maj. James D. Johnston of Barlum Springs, N. C., commander of the king's guard, on how clean the men's uniforms looked. He asked how they were able to do it.

Maj. Johnston replied "with lots of soap and plenty of elbow grease."

Before luncheon he visited an American cemetery and placed a wreath at the base of a flagstaff there. The monarch inquired if the Americans had suffered heavily during the African fighting and told of how he had visited a convalescent camp. He remarked on the fine care the wounded and sick were receiving.

He then went to the luncheon which was prepared by Sergt. Frazier Woodward of Alabama, Ga. Woodward was issisted by James R. Knox of Pittsburgh, Pa.; W. J. Cabbagestalk of Dalzell, S. C.; Pvt. James Nelson of Fort Pierce, Fla., and Pvt. Gilbert Lattimore of High Point, N. C.

Watches Combat Team.

After luncheon an American combat team gave a demonstration of street fighting. They went at it so hard that one of the officers remarked if they weren't putting a little extra verve into their work because the king was present.

The king's chauffeur on the tour is a British army sergeant, but he is an American from Bridgeport, Conn. He is Sergt. J. A. Wells who enlisted in the British forces in 1916.

In one ceremony the monarch invested Gen. Eisenhower, chief architect of the allied victory that expelled the axis from Tunisia, with the insignia of knight grand cross of the order of the bath. This honor, one of the highest the king can grant, was conferred recently upon Eisenhower and Gen. MacArthur.

While the king is absent, it was announced in London, five counsellors of state rule over Britain. The five are the queen; the Duke of Gloucester, his younger brother; the Princess Royal, his sister; the Duchess of Fife, his aunt, and the Countess of Southesk, his cousin.

Bombing Pattern Against Sicily

(Story in adjoining column.)

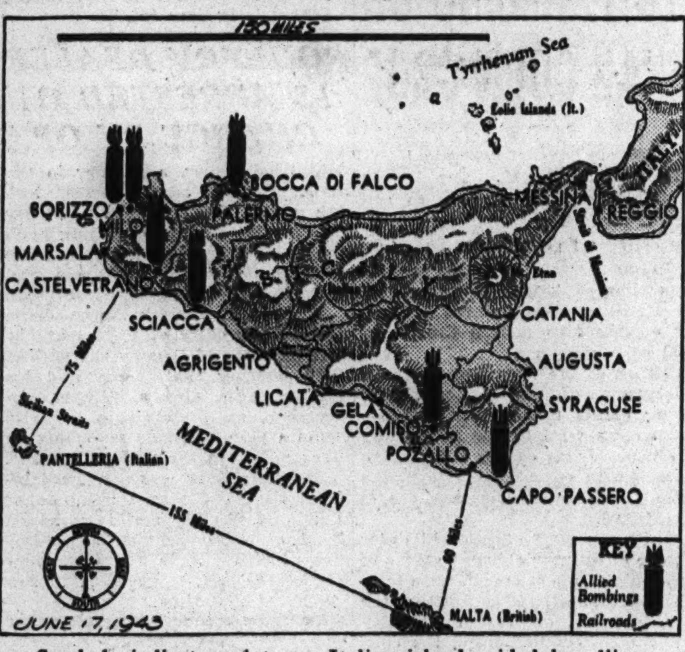

Symbols indicate points on Italian island raided by allies.

ALLIED BOMBERS HAMMER 6 AXIS BASES IN SICILY

ALLIED HDQ. IN NORTH AFRICA, June 16 (AP). — Allied war planes, springing from both North Africa and Malta, have struck at six centers of axis air power across Italian Sicily, while long range fighters from the middle east command again swept the Aegean sea against enemy shipping, official announcements disclosed today.

In attacks begun Monday night by British Wellington bombers and extended thru yesterday by swarms of Flying Fortresses, Lightnings, Mitchells, Marauders, Warhawks, and Beaufighters, five Sicilian air fields were pounded with fire and explosive at Sciacca, Bocca di Falco, Castelvetrano, Borizzo, and Milo.

A sixth axis air base, Comiso, was set aflame by fighter bombers driving in from Malta, while intruder planes from that same command beat at enemy communications in both Sicily and southern Italy and allied naval planes set off an explosion in Italian coastal works at Capo Passero, also in Sicily.

In all the widespread attacks carried out by the northwest air force operating under this headquarters, 16 enemy planes were shot down for certain, against 7 allied losses. At least 12 more enemy planes were damaged in the air and scores were damaged aground.

CANADA READY TO START AIR LINE TO BRITAIN

Ottawa, Ont., June 16 (AP).—Munitions Minister C. D. Howe announced today in the house of commons that a Canadian trans-Atlantic air service will be started early next month.

It will carry air mail to Canadian forces overseas and official passengers.

It was understood that Lancaster bombers would be used for the service.

It was announced some time ago that several trans-Canada air lines crews were taking trans-Atlantic flight training with the R. A. F. transport command and that a T. C. A. transport was operating experimentally in eastern Canada, preparatory to making Atlantic test flights.

GIMBEL'S
Complete Luncheons & Dinners are still the greatest food values in Chicago
30 W. RANDOLPH

THEY GIVE their lives | YOU LEND your money
Buy More War Bonds Today • Second War Loan

MADISON ST. STORE OPEN EVERY EVENING TILL 8:30 P. M.

Time for your frosty Bond Sudan Weave Suit

19.50

Get that hot sun off your mind, mister! Squinting at it won't help. *That's* a job for a frosty Bond Sudan Weave Suit. For it's out on the pavement, under the sun, where Sudan really does its stuff in grand style. When the mercury starts turning handsprings, when damp handkerchiefs droop all over the landscape, turn to Sudan—*and go your merry way in complete comfort.* Thousands of tiny "open windows" do this refreshing trick. What's more, Sudan *keeps you fresh* all day. This tightly twisted *worsted* weave is death on wrinkles. So bring on that heat wave. But before it hits—get ready. *This is one year you should do it early!*

Executive Group Tropical Worsteds . . . 27.50

BOND CLOTHES

65 W. MADISON
(Between Clark and Dearborn)
Madison Street Store Open Every Evening Until 8:30
WABASH at MONROE
Open Monday, Thursday and Saturday Evenings
3250 LINCOLN AVE.
Open Tuesday, Thursday and Saturday Evenings
6339 S. HALSTED OAK PARK, 1133 LAKE ST.
Open Thursday and Saturday Evenings
Madison and Wabash Stores Open Monday, 12 to 9 P.M.

THE STORE FOR MEN

MARSHALL FIELD & COMPANY

Washington and Wabash
Store Hours, Monday through Saturday: 9:45 a.m. to 5:45 p.m.

HICKOK CUFF LINKS AND TIE BAR—Trimly, handsomely reserved. Streamlined tie bar. Airway-action links for easy insertion in sleeves. Set with red or blue stones. Gold filled. $5*

HICKOK MONEY CLIP—A practical gift that's away from the ordinary. Distinctively unadorned except for oval monogramming plate. Gold filled. $5*

HONOR A FIGHTING AMERICAN

YOUR DAD

on Father's Day

next Sunday

GIVE HIM HICKOK JEWELRY

GIFTS THAT ENDURE

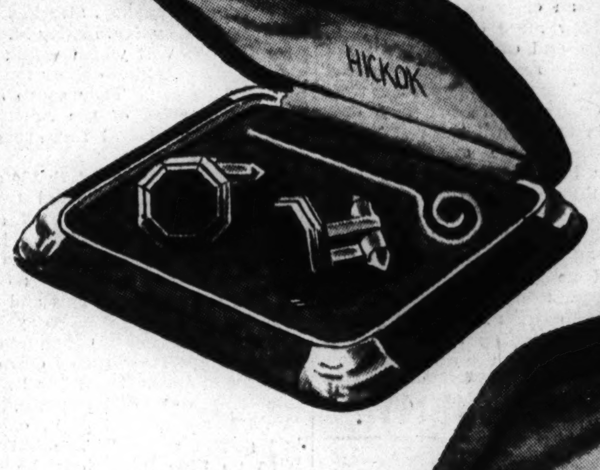

HICKOK CUFF LINKS AND TIE BAR—Crafted with interest. Octagonal links set with red, blue, green or brown stones. Easy Airway action. Neat bar, to hold tie in place on vestless days. Gold filled. $7.50*

HICKOK KEY CHAIN—Gold-filled chain designed with small, neat links for smartness and durability. Large key space with easy-operating mechanism. Additional "whip" ring for his most frequently used key. $5*

KOINIFE AND KEY CHAIN—Smartly designed pocket piece, this koinife—with file and knife blade. Serves as an anchor for the sturdy, small-link chain. Large key space. Gold plated. $5*

Other Hickok Jewelry from $1.50
*Plus federal excise tax
First Floor

Start a Bond for Dad—Buy Him War Stamps

THE STORE FOR MEN—MARSHALL FIELD & COMPANY

MAIL 3,800,000 RATION BOOKS TO MIDWEST REGION

Task Is One-Fifth Done, Says Stegen.

One-fifth of the 18 million copies of ration book No. 3 have been mailed to civilians in the seven state midwest region, Edward F. Stegen, regional rationing executive, said yesterday. Of about 3,800,000 already mailed, almost 1,250,000 went to Chicago and more than 600,000 to downstate Illinois.

Stegen said that Gov. Green has arranged to permit prisoners at the Stateville penitentiary to volunteer in processing the applications for the No. 3 books. Approximately 4 million copies of the new ration book will be mailed from Stateville.

Five high schools and the city hall in Chicago constitute the mailing center for Illinois, Wisconsin, Iowa, Nebraska, Minnesota, North and South Dakota. Another submailing center is the St. Cloud, Minn., reformatory, which will handle 2,500,000 books for Minnesota applicants.

No ration book has been lost or misplaced by the hundreds of volunteer workers who are processing the applications, Stegen said. The No. 3 book is an extension of present ration books, but is available for any new rationing program that may be devised.

"A" Ration Ends July 21.

Applications for renewal of A gasoline rations, which expire July 21, will be available, starting June 21, at local rationing boards or at many war plants, Michael F. Mulcahy, area director for the office of price administration, said yesterday. The renewal application requires the motorist's tire inspection form and the cover of his present A ration book.

The application will be mailed to the rationing board for the area in which the motorist lives and he will receive his new book thru the mail.

Movie Careers

[TRIBUNE Photo.]

Dolores Dey, Greta Christensen, and Rita Dernback (left to right) as they left for New York City yesterday.

Three young Chicagoland girls left yesterday from the La Salle street station aboard the Commodore Vanderbilt for New York, where they will be given "screen interviews" prior to their departure for Hollywood to commence work as motion picture actresses. All three are under contract to Metro-Goldwyn-Mayer motion picture studios.

The girls, all "discovered" by Maurice Golden, M-G-M's midwest talent scout, are:

Miss Dolores Dey, 14 years old, 4344 Prospect avenue, Western Springs, who won THE TRIBUNE'S Lew Loyal comic book contest in 1941.

Miss Rita Dernback, daughter of Mr. and Mrs. George Dernback, 1637 Touhy avenue, who was graduated last week from Sacred Heart convent. Work in a school play won her the job.

Miss Greta Christensen, 16, daughter of Mr. and Mrs. George Christensen, 1015 North Parkside avenue, who just finished her junior year at Austin High school.

PLANS ARE MADE FOR RATIONING OF 8 NEW ITEMS

OPA to Take Over Stove Regulation Soon.

[Chicago Tribune Press Service.]

Washington, D. C., June 16.—Eight new rationing programs are being prepared by the office of price administration and may be instituted within the next year, OPA officials told a house appropriation subcommittee in testimony released today.

Louis J. Kroeger, OPA rationing official, told the committee that two of the ration plans will be placed in force shortly, but that six others, including coal rationing, are contingent on directives from other government agencies.

The two programs definitely scheduled cover cooking and heating stoves, for which ration plans have already been made public, and a new system for allotting foods to all types of institutional users. The latter plan, Kroeger said, will not ration any new foods and will not affect consumers directly.

Talk of Eggs and Milk.

Except for coal, Kroeger did not mention the other items that may be rationed, but said they are goods for which government officials see a definite possibility of shortages in the next fiscal year. Eggs, milk, and other foods have been mentioned recently by government food experts as possible candidates for rationing.

Coal may or may not be rationed next winter, Kroeger said, but he added that rationing plans are being drawn so they can be put into force if necessary.

Kroeger also disclosed that plans have been discussed for rationing shoes on a dollar-value basis instead of the present one pair per stamp method, but said no final decision to make the change has been made.

Budget Request Cut.

The appropriations committee, in releasing the testimony, cut OPA's budget request for the 1944 fiscal year by $12,335,000, leaving the agency a recommended budget of $165,000,000 compared with $120,000,000 for the current fiscal year ending June 30.

The committee denied OPA's request for 1,990 additional "investigators" to help enforce price and rationing regulations, but approved the addition of 5,189 paid clerks for local ration boards. It also recommended a reduction of 412 employés in the Washington office, making a net increase of 4,777 in OPA personnel for next year. This would bring OPA's paid staff up to 65,607, including 2,639 investigators.

The 5,000 local ration boards, under the committee budget, will have a total of 81,010 employés for next year, including 42,500 paid workers and 38,510 volunteers.

Begins Training

GENEVIEVE SULLIVAN.

[Acme Telephoto.]

New York, June 16 (AP).—Genevieve Sullivan, 26 years old, sister of the five Sullivan brothers who lost their lives in the sinking of the cruiser Juneau last November, began her training as a WAVE today at the United States navy training school at Hunter college, the Bronx.

The only surviving child of Mr. and Mrs. Thomas Sullivan of Waterloo, Ia., she said that her family was "glad I picked the navy."

She said that when she wrote her brothers about joining the WAVES "they said it was a good idea," adding that "after the boys went down with their ship I knew I would go ahead."

If WAVES are assigned to overseas duty, she said she "would like to be the first to go."

U.S. CALLS LOANS TO FARMERS ON '42 CORN CROP

[Chicago Tribune Press Service.]

Washington, D. C., June 16.—In an effort to force farmers to sell corn the war food administration today called all government loans on 1942 crop corn and prepared to seize an estimated 25,000,000 bushels of privately owned corn stored in country elevators to relieve the industrial corn shortage.

Calling of the corn loans was an emergency action to keep corn processing plants turning out starches and sugars vital to the production of a wide variety of war and civilian materials in operation. Two plants already had closed down and others threatened.

While the government will order seizure of country elevator stocks of corn only as a last resort, farm leaders here tonight were predicting the war food administration probably would start requisitioning the corn inside of 30 days.

Supplies Limited.

One large farm organization estimated that the east did not have enough corn on hand to fill its requirements for more than two weeks at the most, probably only for 10 days. With stocks of all feed grains in the east near exhaustion, some farm leaders look for the requisitioning to start soon.

They pointed out that the government has loans outstanding on only 47 million bushels of 1942 crop corn. Corn belt loans range from 73 to 89 cents a bushel. With the farmer able to sell the corn at any time on the open market for more than $1 a bushel or to realize an estimated $1.35 or $1.40 a bushel by converting it into pork on his own farm, even the war food administration sees little chance of much corn being turned over to the government.

U. S. Releases Some.

J. B. Hutson, president of the Commodity Credit corporation, holder of the corn loans, told a group of midwestern senators that the corporation is releasing 10,000,000 bushels of the government's slim supplies to relieve the industrial emergency that even threatens bread rationing.

The loans called today are to be paid or the corn delivered to the CCC not later than July 15.

POULTRY DEALER IS ARRESTED ON CHARGE BY OPA

Sigfried Bauer, a partner in the Bauer Poultry company, 1111 Fulton street, was arrested yesterday on criminal charges of selling poultry in excess of government price ceilings. He is 35 years old and lives at 1404 North Kedzie avenue.

Michael F. Mulcahy, area director for the office of price administration, ordered Bauer's arrest. The OPA charges that Bauer and his brother, Carl, also a partner, accepted illegal premiums of 10 to 15 cents a pound as side payments on live poultry in the wholesale trade.

Sigfried Bauer was arraigned before United States Commissioner Edwin K. Walker and released on bond of $1,500 pending a preliminary hearing June 24. Carl, now out of the city, is expected to surrender at that time.

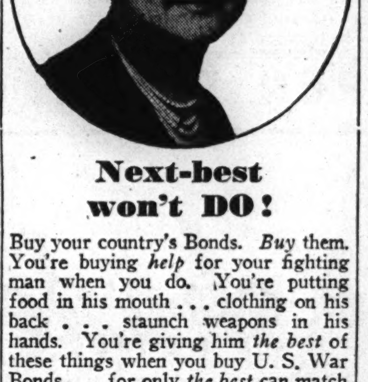

Next-best won't DO!

Buy your country's Bonds. *Buy* them. You're buying *help* for your fighting man when you do. You're putting food in his mouth . . . clothing on his back . . . staunch weapons in his hands. You're giving him *the best* of these things when you buy U. S. War Bonds . . . for only *the best* can match the courage in his heart.

Mrs. SNYDER'S CANDIES

16 shops in Chicagoland . . Tel. Central 3116

VAGABOND WHITES

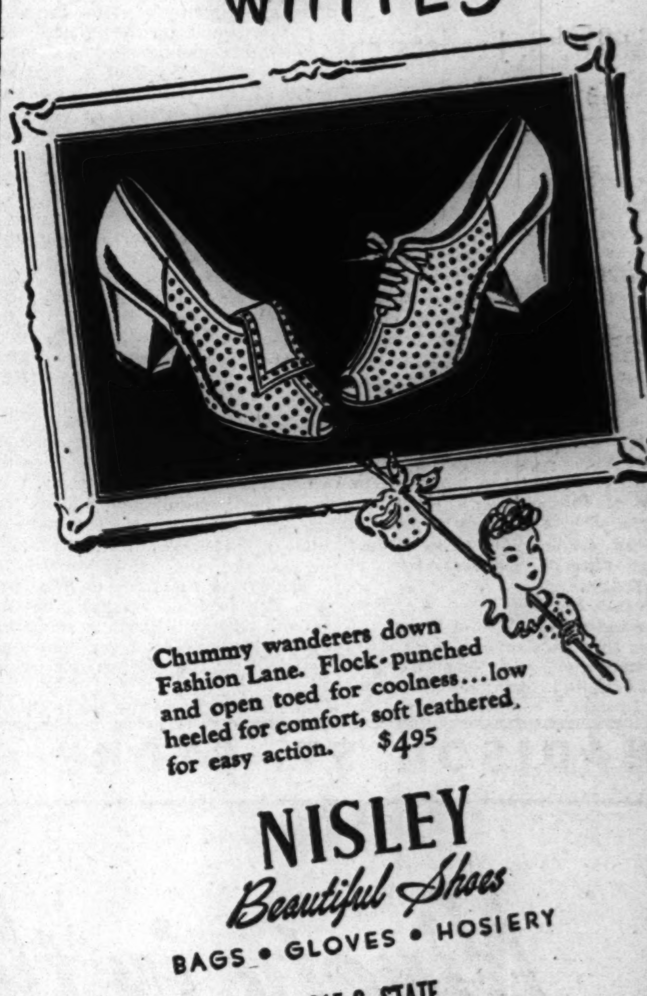

Chummy wanderers down Fashion Lane. Flock-punched and open toed for coolness . . . low heeled for comfort, soft leathered, for easy action. $4.95

NISLEY Beautiful Shoes

BAGS • GLOVES • HOSIERY

215 S. STATE

1116 LAKE ST., Oak Park

CCC CAMPS HELP TO HOUSE YOUNG FARM LABORERS

Girls to Use Church Meeting Grounds.

More than 400 Cook county boys and girls, members of a "youth land army," will be housed in former CCC camps and a camp meeting ground this summer while they work on farms to help alleviate the critical agricultural labor shortage. One camp will open Sunday and three, including one for girls, will open Monday, June 28.

The first unit to be opened will be part of the former CCC camp in the Palos Hills forest preserve. It will be operated by the Catholic Youth organization of Chicago and will house 125 boys 14 to 16 years old.

Work on Truck Farms.

The boys have signed up to work on nearby truck farms and will be paid prevailing rates for farm labor.

The girls will stay at the Methodist camp grounds at Des Plaines. They will be under the supervision of the farm extension service of the United States department of agriculture. They are being recruited by the United States employment service thru city and county schools. It is expected that between 50 and 100 will be housed at the camp. The extension service is negotiating for the use of two CCC camps, one near Fort Sheridan and the other to be selected this week.

Transportation by Farmers.

The boys and girls will be called for and returned to the farms daily by the farm operators, who will be given special gasoline rations for their transportation. Most of the boys will work six days a week, but the girls will be limited to five.

SCIENTISTS OPEN FIGHT ON BILL TO REGIMENT THEM

Spokesmen for Chicago scientists last night opened an attack on a bill before congress which seeks to regiment all of the nation's scientific, research, and technological brains and methods under an "office of scientific and technical mobilization" to operate as a government subsidized bureau.

Prof. Harold McCormack, head of the chemical engineering division of Illinois Institute of Technology, and Dr. Gustav Egloff, chief of the research department of the Universal Oil Products company, attacked the bill sponsored by Sen. Harley M. Kilgore [D., W. Va.] which would appropriate 200 million dollars for the proposed bureau. They spoke at a regional meeting of the American Institute of Chemical Engineers in Huyler's restaurant.

"The bill would be worth 100 divisions of trained, motorized troops to Adolf Hitler, "Dr. Egloff said. "It would destroy most of the initiative, resourcefulness and scientific effort which has caused this country to outproduce the axis and out strip its best minds in two years."

Prof. McCormack said that not only would such a bureau slow down research and development in all scientific and commercial fields, but "we'd never get rid of it, once it had gained power." The bill contains no time limitations, he said, and would continue the bureau after the war.

SAVE MONEY BY MAIL ON

CIGARETTES

★ AND BUY WAR STAMPS ALL STANDARD BRANDS ★

LUCKIES—CAMELS
CHESTERFIELDS
RALEIGH
OLD GOLD
KOOL—VICEROY
PHILIP MORRIS
PALL MALL
TAREYTON
REGENT—SPUD

$1.29 Carton TEN PACKS (200 Cigarettes)

Marvel, Twenty Grand, Cart. $1.02

MINIMUM 3 CARTONS

Include for Postage and Service within 150 miles—11c for 3 cartons—add 1c for each additional carton.

B & G SALES CO.

Box 681 Hammond, Ind.

[ADVERTISMENT]

YOU CAN'T BUY ASPIRIN

that can do more for you than St. Joseph Aspirin. Why pay more? Why accept less than the St. Joseph quality guarantee? World's largest seller at 10c, 36 tablets 20c, 100 for 35c. Get St. Joseph Aspirin.

DAY BY DAY ON THE FARM

The FARM by Bob Becker

June 16, 1943.

LAST winter Chicagoans had their first opportunity to sample muskrat meat, which was sold for human consumption in many cities. From Florida come reports of heavy sales of gopher meat. [In Florida they call the big land turtles "gophers."] This spring carp, buffalo, and other rough fish which never did get a high rating as food fish are being served because of the shortage of commercial salt and fresh water fish.

New Foods In Diet.

Thus the war brings new foods into the American diet. Birds and mammals which have not been given serious consideration as food now are getting much attention during these days when conservation of other food is a problem. One source of food from the outdoors is crow meat. Crows are abundant in most farming areas and now have extended their range far north to the Canadian prairies, where they are a serious menace to nesting waterfowl.

Thousands of sportsmen who have eaten crow meat in the middle west know that these birds are edible and can be served in several appetizing ways. In Illinois, Iowa, Kansas, and down thru Oklahoma, groups of sportsmen did much to popularize crow hunting before the war [when shells were plentiful], and thousands of the birds were served at many sportsmen's gatherings. Here in Chicago a group of sportsmen met two years ago to sample Illinois crow sautéd in butter with mushrooms, salt pork, and small onions. The dish was so tasty that some of the hunters at the dinner asked for second and third helpings.

Crow Is Like Chicken.

There is no reason why any one who likes to eat chicken cooked in any one of the four or five different ways should consider a crow unfit for food, because the crow [like barnyard fowls] consumes a large amount of grain. A chicken lives principally on grain, plus a few seeds and some insects it picks up.

Crows eat large amounts of corn and other grains at all seasons of the year, but their grain consumption is especially large in the winter months. In January almost 52 per cent of the crow's diet is corn picked up in the fields. Thus crows should have the corn-fed flavor and taste better in the winter months than at any other season of the year.

The GARDEN by Ben Markland

THE Little Marvel peas which were planted in the small sample garden of the Tribune farm on April 1 now are ready for harvest. Some of the largest pods were picked yesterday, and by this week-end there should be enough mature pods for daily picking.

The Little Marvel variety has been a standby in the farm gardens for several years. The peas are not large, but they have an excellent flavor. The variety is highly resistant to disease, very productive, and provides an early crop.

In a few more days the first of the beets and carrots in the small plot will be ready for the thinning harvest. The farm gardener sows these vegetables lightly, then does not thin them until the carrots are "ladyfinger" size and the beets slightly larger than the end of a man's thumb. They are about that size now, so the largest of the carrots will be used in raw salads and the small beets cooked. Under this method no food is wasted in the necessary thinning process. The beets and carrots left in the ground after the thinning are allowed to mature for table use and canning.

FARMS—STOCK—EQUIPMENT

FARM LANDS.

Illinois.

377 A. improv. corn belt stock and grain farm—New bldgs.; a good producer; a real cattle feeding setup; 75 mi. So. U. S. Hwy. 49, Iroquois Co.; $135 acre. BATES FARM SERVICE, 40 E. 107th-st. Bev. 7246. Pul. 0420.

10 ACRES—$1,950 Near Chicago Heights; schools, churches, stores, bus walking distance; $400 cash, $25 mo. buys. Address C J 68, Tribune.

166 AC.—2 mi. west of Mones on I. C. R. R., 40 mi. from loop; gd. land and imp.; elec.; gd. tenant; $110 an ac. Grover C. Elmore, 100 N. La Salle-st. Fra. 2650.

3 ACRES FOR GARDEN, POULTRY. 3 blocks Mokena depot of Rock Island R. R.; $1,495; sml. dn. payt.; bal. $20 month. On paved road; electricity in. ADDRESS C J 115, TRIBUNE.

FAMILY FARMS—2 ACRES. $625; near transp. to large S. Side industries; road being paved; $125 cash, $8 mo. buys. Address D B 194, Tribune.

10 ACRES—3 blocks to Rock Island subn. transp. Will sacrifice and sell on monthly payments. Will divide. Address D B 166, Tribune.

5 ACRE GARDEN FARM—Nr. Vollmer-rd., 1 mile e. of I. C. depot; paved road frontage. Price $1,500, $300 cash, $15 mthly. ADDRESS C A 515, TRIBUNE.

MOVE right in! Country bungalow—Bath, furnace, large garden; hen hse.; gar.; $4,800, $750 down. Elmhurst 1665.

20 A.—Best garden soil; gd. bldgs.; hiway; nr. Chgo.; N. W. Rappold, Kil. 3361.

Indiana.

329 AC.—Unimproved, ½ of the farm tillable; balance pasture land; 50 miles S. on U. S. Hwy. 41; $25 per acre all cash. BATES FARM SERVICE, 40 E. 107th-st. Bev. 7246. Pul. 0420.

190 ACRES with fine improvements in Fulton County—164 A. under cultivation. Located on State highway. Jesse Rohrer, Argos, Ind. Phone 1453.

1 TO 15 acres—13½ to 20 miles Chicago limits. Phone for free bargain list. Pullman 4000; eves., Pullman 4218.

Michigan.

STONE DWELLING—435 FRUIT TREES. Only 2 miles to a thriving city, pretty lake and river close by; owner reports $1,800 income one year; excellent cobblestone dwelling in pretty setting; 6 rms.; bath; elec.; tenant house; A-1 barn; garage; $3,500 insurance; 10 acres, practically all tillable; pasture; about 400 apple, pear, cherry trees; low realty taxes; aged owner's price, $3,300; terms. See picture pg. 87 Big Free Catalog. Bargains, 18 States. STROUT REALTY, 7-J So. Dearborn-st., Chicago 3. State 7975.

FARM LANDS.

Michigan.

40 AC.—Close town, bus line, S. Mich.; good soil; orchard; stream; good bldgs.; fireplace, elec., oak floors; some tools; now $3,600, terms. Roessler, 140 S. Dearborn.

5 A., 4 ROOMS—Attic; basement; electric; gas; chicken coop; barn; tractor; fruit for home use; $1,800. Wm. L. R. Cortez, Hartford, Michigan.

Wisconsin.

RAILROAD land grant lands, $4 to $5 per acre for good farm lands adapted for dairying, live stock, and grains; good roads, water, towns, and markets. Send for booklet No. 5. R. S. Claar, Land Dept., Soo Line, Minneapolis, Minn.

251 ACRES—Upland limestone prairie soil; good alfalfa land; located near Chicago milk plant; electricity; good building; $75 per acre; live stock can be purchased with farm. Gordon Page, R. 1, Evansville, Wis.

160 ACRES farm land—On U. S. 2; modern improvements in; 10 rm. house; barn 50 x30; chicken coop 100' long; all modern. Terms cash. Jos. Statek, Florence, Wis.

INDEPENDENCE, security. Big 72 page free catalog farm bargains. UNITED, 7-E South Dearborn. State 7975.

Miscellaneous.

88 ACS.—With ¼ mile frontage on beaut. St. Joe River, S. W. Mich.; also fronts on paved hiway; gd. 6 rm. hse.; el. lts.; large barn, henhse.; fertile land; barg. $7,750, ½ ch. Address C G 591, Tribune.

POULTRY, CHICKS, AND EQUIPMENT.

CHICKEN DINNERS THIS FALL AND WINTER. Raise your own for eating and egg laying. We ship you fine started heavy breed baby chicks, mostly White Rocks, raised to the age of 4 weeks; you can finish the growing to eatable age without the aid of heat. Shipped by express in feeding and watering boxes in lots of 40 or more. Ready for delivery beginning latter end of June, July, August, and September. Guaranteed 100% live arrival. Send order now; first in, first shipped. Deposit $10 with order. We ship baby chicks all breeds, every Monday and Thursday thruout the year. BABY CHICK DEPARTMENT, WATERTOWN ICE AND COAL CO., WATERTOWN, WISCONSIN.

VITAMIZED Baby chicks, pullets, laying hens, white or barred rocks, reds. Special sale on 300 and 500 size automatic electric brooders. V. H. Christmann, 568 Washington-blvd. Dea. 0786.

PREFAB. hen, chick, and hog houses—FHA. $35 up. 9321 Cottage Gr. Rad. 0212.

STEVENS

Farmington Cottons

summer wonders to keep you looking smart—feeling cool!

Country cottons—city cottons . . . all kinds and colors and styles to fit your busy life, your budget, your figure! The sturdy kinds, too—that wash and wear endlessly—will look as bright and crisp at the season's end—as they do—right now. Ginghams, Tissue Ginghams, Printed Lawns, Chambrays. Sizes 10 to 18. (Dress sketched 12.95.)

4.50 to 16.95

Sorry, no mail orders!

Farmington Shop—3rd Floor

Chas. A. Stevens & Co.

State Street Open 9:45 to 5:45

MANDEL'S

Just 3 Days More to Buy Dad's Gift!

Father's Day Is Next Sunday, June 20th

Annual Father's Day Sale of Ties

Some Are All Silk!

77c 3 for $2.25

Wait till you see the selections! You'll find every popular summer tie fabric . . . all silks, smart summer wools, ties of silk and rayon, many from our higher-priced stocks. Choose Dad's gift while the group is complete . . . remember, these are quality ties at a special price.

- Foulards
- Twills
- Neats
- Stripes
- Hand Prints
- Hand Dots
- Crepes
- Bold Patterns
- Plains

Men's Ties—First Floor—Wabash

Start Dad Off on a War Bond with a 9-Stamp Boutonniere . . . it's the best gift of all and only. $1

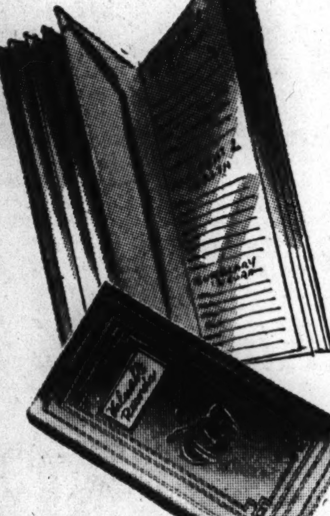

Keep Your Valuable Records Safe, Handy

Valuable records piling up? This record holder is insurance for Dad against possible loss. Of heavy fabricord with spiral binding. 8 envelopes for precious War Savings stamps, ration coupons, income tax records and other essential papers. . . . $1.98

Mail and Phone Orders Filled

Stationery—First Floor—Wabash

Swank Sterling Jewelry A Gift of Distinction

Classic jewelry, famed the country over for its distinction and quality. Choose your Father's Day gift from our wide selection of handsome pieces. You can be sure Dad will appreciate your good taste.

Sterling Silver Key Chain. . . .$3.50

Sterling Silver Tie Chain and Collar Bar Set $2.50

Men's Furnishings—First Floor—Wabash

$3.50

$2.50

Store Hours Today 9:45 A. M. to 5:45 P. M.

His name stamped free of charge.

Prince Gardner "Registrar" Genuine Leather Billfold

For your prince of a Dad! Transparent windows keep his favorite snapshots, credentials, identification cards and passes neatly organized for instant showing. The card case slides out for dress wear. Hand-boarded India goatskin or genuine saddle leather $5

Other fine billfolds. . .$2 to $10

Mail and Phone Orders Filled

Leather Goods—First—State

Mandel Brothers

MIDWEST YANKS TELL DAMAGE IN RAID ON RABAUL

Chicagoan Sees Fire for Seventy Miles.

BY ROBERT CROMIE.
[Chicago Tribune Press Service.]

SOMEWHERE IN NEW GUINEA, June 15 [Delayed].—American heavy bombers continued their almost nightly raids against Rabaul airdromes early today with one of the most successful smashes to date.

Lt. W. J. Bomicino.

All our ships were over the target and crews returning home after the raid said they could see fires for 60 miles. Midwestern officers and enlisted men had a large share in the show. Some of those who took part were:

First Lt. William Gentry, 26 years old, Dolton, Ill., first pilot of a Liberator. Gentry, graduate of the University of Oregon, flying "The Dude," said the raid was "routine but very good." He holds a record of never having been hit in many heavy bomber missions, explaining that searchlights caught, but couldn't hold his ships in flight.

See Fires 70 Miles.

Technical Sergt. Francis Caprarotta, 25 years old, New Paris, Ind., formerly of 1924 North Halsted street, Chicago, engineer and gunner. It was his fourth mission. His description of the raid was: "Over the target we saw about 50 searchlights going every which way with the anti-aircraft guns firing at the other ships, but not at us. The bombardier dropped a dozen 500 pounders and started a number of small fires and one big one. Tracer shells began exploding on the ground. We could still see fires when we were at least 70 miles away."

His uncle and aunt, Mr. and Mrs. Joseph Caprarotta, live at 3133 North Kostner avenue, Chicago. Caprarotta formerly worked at the Electromotive corporation in La Grange.

Second Lt. Laurel J. Owens, 24 years old, Plymouth, Mich., navigator. He attended Michigan State college, and was on his fifth mission over enemy targets. He says the raiders started three "beautiful" fires.

Second Lt. Burnell Leonard, 28 years old, Woodstock, Ill., navigator. He is the second oldest officer actively flying combat in his squadron. His plane was the first over the target, and he said he quit counting searchlights at 25. He saw three night fighters which apparently did not see his plane "so close we could have reached out and spit on them."

Leonard's plane was hit by one 20 millimeter shell but only trivial damage was done. Leonard, formerly employed in the Woodstock postoffice, attended Marquette university. This was his 13th mission.

His most urgent desire is that he be informed next August whether his wife, Shirley, 4210 North 22d street, Milwaukee, Wis., has presented him with a son or daughter.

Nearly Gets Hit.

Corp. Nelson Garrison, 19 years old, Jacksonville, Ill. He says the mission was the roughest of any of the 15 he has been on. His plane was in the glare of a searchlight for five minutes and shrapnel pierced the tail turret within a foot of where he was sitting.

Second Lt. William J. Bomicino, 1248 North Campbell avenue, Chicago, bombardier. He saw explosions for 10 or 20 minutes after his bombs hit, but by that time the anti-aircraft fire was so light that for a minute he didn't even think he was over Rabaul.

Bomicino, incidentally, who was recently quoted in THE TRIBUNE as saying "the rest of the fellows can have the women; I'll take spaghetti," wishes to explain to a certain Chicago girl who wrote him about that statement that he did not mean HER.

More Middle Westerners.

Other midwesterners were Technical Sergt. Harold D. Jackson, engineer, of Dalton City, Ill.; Staff Sergt. Joseph A. Jachim, gunner, 1351 North Campbell avenue, Chicago; Technical Sergt. Phillip W. Stratton, radioman, Fremont, Mich.; Staff Sergt. Donald O. Crandall, assistant radioman, Bloomfield, Ia.; 2d Lt. Julien H. Hicks, navigator, Huntington, Ind.

Technical Sergt. Irving H. Berman, engineer, 8543 Phillips avenue, Chicago; Staff Sergt. Samuel P. Culp, assistant radioman, 1600 South Wabash, Chicago; Corp. John W. Snaadt, gunner, West Point, Ia.; Pvt. Robert C. Piersdorff, assistant engineer, Celina, O.; 2d Lt. Lawrence D. Jacoby, navigator, Cortland, O.; Staff Sergt. George M. Porter, assistant engineer, Crown Point, Ind.; Technical Sergt. Robert W. Morris, radioman, Frankfort, Ind.; Pvt. James F. Joynes, gunner, Niles, Mich.

Staff Sergt. Arnold R. Holmen, assistant engineer, Easton, Minn.; Sergt. Warren A. Gullekson, Manton, Mich.; Staff Sergt. Forrest M. McKay, gunner, Ann Arbor, Mich.; Sergt. Philip G. Smith, gunner, Kalamazoo, Mich.; 2d Lt. Karle W. Yaple, co-pilot, Kalamazoo, Mich.; Staff Sergt. Delmer A. Thompson, turret gunner, Wild Rose, Wis.; 2d Lt. George F. Pracher, navigator, 1515 Oak Park, Berwyn, Ill.; 2d Lt. Richard H. Collins, bombardier, Troy, O.; Staff Sergt. Andrew L. Barkhurst, gunner, Warrensburg, Mo.

An idea of the effectiveness of their work may be had from the message sent to participating squadrons by the commanding officer of the bomb group. He said: "Your well directed and coördinated attack is worthy of the highest commendation."

Intelligence officers put it more briefly, saying "it was a damn good job."

The Continuing Chinese Offensive

(Story in adjoining column.)

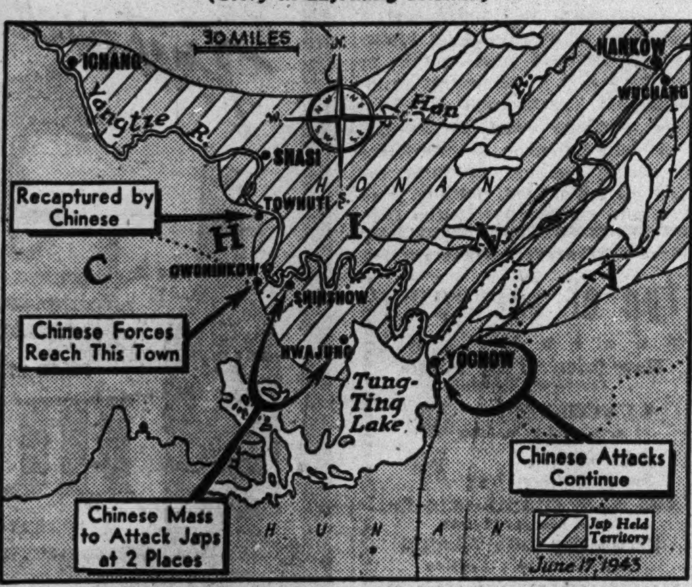

Latest successes against the Japanese are explained on the map.

CHINESE NEAR RECAPTURE OF ALL RICE BOWL

CHUNGKING, June 17 [Thursday]—(AP).—Chinese forces were only a few miles short of recapturing nearly all of China's "rice bowl" today after retaking another Yangtze river point midway between Yochow and Ichang. Their sustained counter-offensive with the aid of American airmen has broken the power of 100,000 Japanese troops.

An official communique said Towhuti, 18 miles south of Shasi on the curving Yangtze, had fallen Tuesday to Generalissimo Chiang Kai-shek's forces, who also reached the outskirts of Owehilkow, 18 miles below Towhuti, the same day. Both points are on the lower bank of the river while Shasi is on the northern bank.

Open Attack in Hupeh.

Other Chinese troops were massing to dislodge the invader from Shihshow and Hwajung, six miles east and 16 miles southeast, respectively, from Owchihkow, whose recapture would restore all the main areas of the rice bowl.

Aside from the fighting along the Yangtze, the Chinese communique said that Chinese troops attacking in central Hupeh, to the northeast, had killed an undisclosed number of Japanese soldiers when they broke into Changkiangfow, 35 miles northwest of Hankow, the night of June 8.

Hold Back Jap Attack.

Japanese troops at Yunmeng, 16 miles to the northeast, were said to have attacked Chinese positions two days later, but were "held at bay."

Farther east, in western Anhwei province, a Chinese unit captured Hyayang and Chisui on the northern bank of the Yangtze, and also attacked Wangkiang during the same period, killing a number of the enemy.

CANADA WARNED BY MME. CHIANG OF JAP STRENGTH

OTTAWA, June 16 (AP).—Mrs. Chiang Kai-shek warned the Canadian parliament today that Japan is continually consolidating her position "as a vicious world threat" and thru undisputed possession of invaded territory is accumulating new resources for a continued war of aggression.

Members of the senate and house of commons met in a joint session to hear the wife of China's generalissimo. Mrs. Chiang told parliament that Japan's plundering in China has reached "staggering figures."

"Within the last year," she said, "Japan has seized 100,000,000 tons of raw material."

MELVIN TRAYLOR WINS MEDAL ON GUADALCANAL

WELLINGTON, N. Z., June 5 [Delayed].—First Lt. Melvin A. Traylor, 27, former ornithologist with the Field museum in Chicago, has been awarded the silver star for heroism with the marines on Guadalcanal. Presentation was by Col. T. E. Bourke, USMC, of Pasadena, Cal., before the officers and men of his command.

The citation commended Lt. Traylor "for conspicuous gallantry and intrepidity in action while serving as an artillery forward observer attached to an infantry patrol on Guadalcanal Island on Dec. 27, 1942. In order to reach a position from which he could better control artillery fire, he accompanied the patrol, at his own request, into dangerous territory in front of his own lines. The patrol was subjected to heavy enemy fire which resulted in the death of the only infantry officer present. Lt. Traylor assumed command and by his leadership and courage kept the patrol intact as a fighting unit."

Traylor is the son of the late Melvin A. Traylor, president of the First National Bank of Chicago, and Mrs. Dorothy G. Traylor, 426 Barry avenue, Chicago. His wife, Mrs. Evelyn Traylor, lives at 44 Indian Hill road, Winnetka.

R. A. F.'s Bombers Strike Again at Nazi Targets

LONDON, June 17 [Thursday]—(AP).—R. A. F. bombers resumed their attacks on Germany last night, the British announced today, after giving the cities of the reich a one-night respite from attack.

408 YANKS WHO DIED IN BATTLE NAMED BY ARMY

Many Are Reported from North Africa.

Washington, D. C., June 16 [Special].—The war department made public today the names of 408 United States soldiers killed in action. The announcement includes casualties in the Asiatic, European, middle east, North African, Pacific, and Southwest Pacific areas. The list is based upon prior notifications sent to the next of kin.

Frederick Balmes.

Names of the Chicago area dead, all victims of the North African campaign [except where otherwise indicated in brackets], along with their nearest of kin, follow:

CHICAGO AND VICINITY.

Ayling, Pvt. Walter—William H. Ayling, father, 917 Lawrence avenue.

Balmes, Flight Officer Frederick N.—Mrs. J. J. Balmes, mother, Box 168, Route 1, Green Bay road, Waukegan. [Middle east.]

Block, 2d Lt. Robert I.—Mrs. Stella S. Block, mother, 2912 Commonwealth avenue. [S. W. Pacific.]

Chidichimo, Pvt. 1st Class Henry J.—Peter Chidichimo, father, 6107 Dorchester avenue.

Kadlec, Staff Sergt. Miles—Alois Kadlec, father, 2239 South 56th avenue, Cicero.

Kelly, Staff Sergt. George A.—Mrs. Ethel R. Knickrehn, mother, 227 Orange street, Elgin. [Asiatic area.]

Kmet, Technician 4th Grade Louis L.—Miss Mina Lichtner, guardian, 809 Madison street, Maywood.

Mrozowski, Tech. 5th Grade Leonard S.—Mrs. Anna Mrozowski, mother, 2110 South Damen avenue.

Musser, Pvt. 1st Class William—John Musser, father, 914 Jewett street, Woodstock.

Nickol, Pvt. John J.—George Nickol, father, 306 East Euclid street, Arlington Heights.

Novak, Pvt. 1st Class Edward—Mrs. Caroline Gorowski, mother, 1528 West 14th place.

DOWNSTATE ILLINOIS.

Berryhill, Pvt. Kenneth S.—Mrs. Eva Berryhill, mother, Route 1, Calhoun.

Boswell, Staff Sergt. Lester V.—Mrs. Cleo M. Boswell, wife, Wayne City.

Culp, Pvt. 1st Class William L.—Roy L. Culp, father, 1626 St. Claire avenue, East St. Louis.

Dotzert, Pvt. Paul H.—Mrs. Katherine Dotzert, mother, Route 2, Virginia.

Galbreath, Staff Sergt. Eugene R.—Mrs. Mary L. Galbreath, mother, Mattoon. [Middle east.]

Hendricks, Pvt. 1st Class Amasa G.—Mrs. Lillie Hendricks, mother, Route 1, Rankin.

McKinney, Pvt. Lee C.—Jim S. McKinney, father, Route 3, Dahlgren.

Rosemeier, Pvt. 1st Class Edwin J.—Mrs. Minnie Rosemeier, mother, Red Bud.

Ryan, Pvt. Edward V.—Mrs. Anna T. Ryan, mother, Franklin.

Tracy, Staff Sergt. George N.—Mrs. Edith Bosers, mother, Thackeray.

Vaughn, Pvt. Veston—Mrs. Eula Hoffman, sister, Route 3, Monticello.

Williams, Pvt. 1st Class Charles E.—Mrs. Ollie Williams, mother, Newton.

INDIANA.

Adams, Pvt. Albert A.—Mrs. Alice Adams, wife, Mishawaka.

Baker, Staff Sergt. Roy A.—Russell O. Baker, father, Route 1, West Baden Springs.

Baughman, 1st Lt. Kenneth D.—Mrs. K. W. Baughman, mother, 509 West Navarre street, South Bend. [European area.]

Brown, Pvt. 1st Class Miles M.—Mrs. Bertha Brown, mother, Rushville.

Brown, Pvt. Charles W.—Mrs. Ona Brown, mother, 2408 Central avenue, Indianapolis.

Curry, 1st Lt. James M.—Mrs. Elizabeth Curry, wife, 905 Wildwood avenue, Fort Wayne.

Hornaday, Capt. Warren G.—Roy Hornaday, father, New Castle. [Southwest Pacific.]

Nelson, Sergt. Russell G.—Mrs. Russell G. Nelson, wife, 2132 Superior avenue, Whiting.

MICHIGAN.

Driesenga, Technician 4th Grade Elmer—John Henry Driesenga, father, Route 1, Zeeland.

Morris, Pvt. Arol G.—Mrs. Orra Morris, mother, Alma.

Nutt, Pvt. Marion L.—Mrs. Olive Nutt, mother, Route 2, Coldwater.

WISCONSIN.

Annen, Corp. Joseph M.—Nicholas F. Annen, father, Route 2, Dane. [S. W. Pacific.]

Baitinger, Pvt. Layton G.—Layton G. Baitinger, father, Delavan.

Grenier, Pvt. 1st Class Vincent L.—Mrs. Florence Grenier, mother, 1315 North Cass street, Milwaukee.

Heller, Pvt. Willard L.—Mrs. Elizabeth Heller, mother, Cochrane.

Humm, Sergt. Raymond F.—Mrs. Emma Humm, mother, Route 2, Withee.

Kejwan, Pvt. John—Mrs. Anna Kejwan, mother, 337 North Jackson street, Milwaukee.

Monthie, Pvt. 1st Class Gilbert H.—Mrs. Caroline Monthie, mother, Route 1, Milton Junction.

Penniston, Pvt. 1st Class Howard E.—Mrs. Paloma Penniston, mother, Argyle.

Johnson, Staff Sergt. Gerald C.—Mrs. Agee Johnson, mother, Route 1, Hudson. [Pacific area.]

Killed in Action

(Story in adjoining column.)

These Chicagoland soldiers were listed by the war department as killed in action. Identifications are left to right.

Sergt. Miles Kadlec, Pvt. Walter Ayling, and Technician Louis L. Kmet.

[TRIBUNE Photos.]

Lt. Robert I. Block, Pvt. Henry J. Chidichimo, and Pvt. John J. Nickol.

THEFTS OF U. S. PROPERTY SHOW 100% INCREASE

Washington, D. C., June 16 (AP).—Thefts of government property, measured by convictions and recoveries, have approximately doubled in the last 11 months over the similar period in the preceding fiscal year, the federal bureau of investigation reported today.

During the 11 months there were 600 convictions, with sentences totaling 1,079 years and fines amounting to $17,694, the F. B. I. statement said. In the comparable period a year ago there were 327 convictions with penalties aggregating 635 years in prison and $3,155 in fines.

Thefts of large quantities of supplies might be a serious threat to the war effort, the F. B. I. statement said.

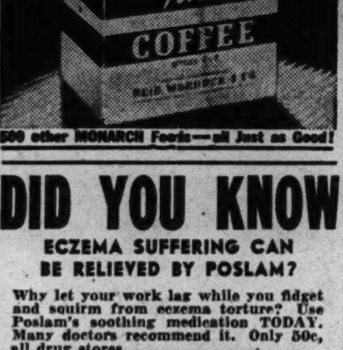

500 other MONARCH Foods—all Just as Good!

DID YOU KNOW

ECZEMA SUFFERING CAN BE RELIEVED BY POSLAM?

Why let your work lag while you fidget and squirm from eczema torture? Use Poslam's soothing medication TODAY. Many doctors recommend it. Only 50c, all drug stores.

POSLAM

REDS PUSH FIGHT TO JOIN LABOR PARTY IN BRITAIN

Open New Drive After an Affiliation Is Denied.

BY LARRY RUE.

[Chicago Tribune Press Service.]

LONDON, June 16.—Again rebuffed by Laborites who at their annual convention today threw out their request for affiliation by a majority of almost three to one, the British Communist party still is determined to continue its campaign for coöperation with the labor movement.

This was announced by the Communist party secretary, Harry Pollitt, tonight. Pollitt, in a statement regretting labor's rejection of affiliation, reiterated an offer to meet Labor party executives to discuss the question.

The offer already has been turned down by Labor leaders and there was nothing in today's conference proceedings which would indicate a softening of resistance. The rejection vote was 1,951,000 to 712,000.

Only Basis of Talks.

Minister of Home Security Herbert Morrison told the conference that the only basis upon which the Laborites would be willing to open negotiations would be "complete liquidation of the Communist party."

If the Communist party "rose to the heights of the comintern itself," and committed political suicide, he suggested, individual members might "take their chances on their merits of becoming individual members of the Labor party."

Even so, he warned: "There must be no tricks, no secret understandings." And the Labor executive must preserve the right to protect itself against undesirable elements.

Morrison's "Swan Song."

Morrison, making his first appearance since his defeat yesterday for the post of treasurer of the Labor party by Arthur Greenwood, described his speech as a "swan song." He stressed that the Labor party's attitude towards the Communist party must not be confused with the British government's relations with Soviet Russia.

He charged the Communists with being politically crooked, unclean humbugs, fomenting disunity in the labor movement, and admitted that even within the labor movement there were some people who were secret members of the Communist party.

William Lawther, miners' leader made an appeal in favor of conditional affiliation

Pollitt stressed that at the Communist party's congress July 3 delegates will "indorse the organization of a nation-wide campaign for social advance toward socialism, the strengthening of labor organizations and a recruitment by the Communist party to bring its membership up to 100,000 by the end of 1943.

THREE ROB LUNCHROOM.

Three Mexicans ate generously of hamburgers and coffee in the Normal lunchroom, 504 West Garfield boulevard, early yesterday and then robbed the owner, Gus Vaseleon, of $100, he reported to police.

Briton Predicts Relief Parley in Washington

LONDON, June 16 (AP).—Hugh Dalton, president of the board of trade, a cabinet post, said today that a conference of allied powers probably will be held next month in Washington, D. C., to prefect an international organization for handling post-war relief in Europe. Plans will be made to coördinate purchasing and use of ships for "distribution of food, clothing, medicine, and machinery," Dalton said.

top of the town
restaurant
Now Open to the Public
(previously private)
LUNCHEONS, 11 a. m. to 3 p. m. from **50c**
DINNERS, 5 p. m. to 9 p. m. from **85c**
185 N. WABASH—23d flr.
Corner Lake and Wabash
Overlooking Lake Michigan and Chicago's Skyline

Your Savings are Welcome

Open your savings account at The First today; begin to build a fund for your financial needs in the future. You'll enjoy banking with one of America's old and strong institutions—where your account is just as welcome as that of any one of our 300,000 satisfied savings depositors.

The First National Bank of Chicago

Building with Chicago Since 1863

DEARBORN, MONROE AND CLARK STREETS

MEMBER FEDERAL DEPOSIT INSURANCE CORPORATION

NUTS AND JOLTS By Bill Holman

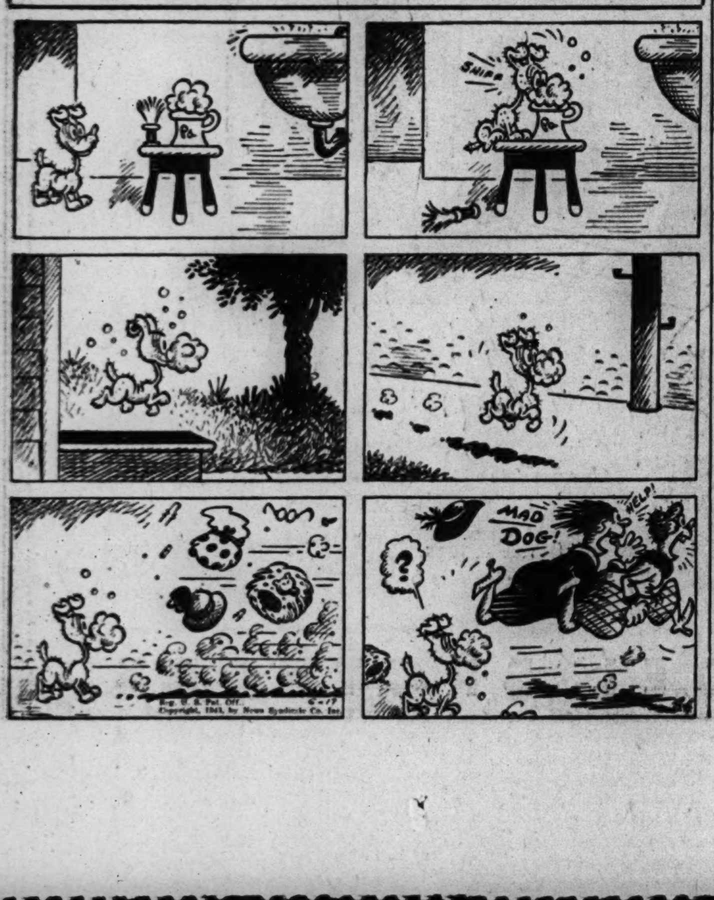

LA GRANGE HERO TELLS OF PLANE ATTACKS IN ASIA

Capt. Ruse Reveals He Parachuted Into River.

The United States air force has made great gains in China since he and 35 buddies started there with the first six bombers a year ago, but the Japs haven't been asleep either, Capt. John C. Ruse, 25 years old, veteran of 41 bombing raids in China, Burma, and French Indo-China, said yesterday.

Capt. Ruse, who volunteered for overseas duty, returned late Tuesday, 16 days after leaving his base near Chungking, to visit his parents, Mr. and Mrs. W. J. Ruse, 27 South Stone avenue, La Grange.

"We left the United States with our six Mitchell medium bombers in May last year," Capt. Ruse recalled. "We flew the south Atlantic and in West Africa a group of P-40 fighter planes en route to India joined us. In East Africa, seven of the fighters ran out of gas, landed in the desert, waited for camels to bring more gas, then took off.

Surprise Japs at Lashio.

"On June 3, 1942, we left India for the last hop to our headquarters which the army was taking over from the Flying Tigers, just being disbanded. Our commander thought we should take some bombs along for the Japs, since we would be going over Burma anyway.

"We caught the Japs by surprise at Lashio, my bombs landing along the runway. Intelligence later reported we smashed eight grounded planes. Some Jap fighters, forerunners of the Zero, jumped us, but we outran them.

"Out of Lashio we ran into heavy clouds. I saw one Mitchell smash into a mountain. I pulled up barely in time to miss it myself. The weather was so bad Gen. Chennault, the commander in China, had radioed to hold us in India, but we had missed the message.

Parachutes Into River.

"When my gas was almost gone I ordered the crew to jump. My chute didn't work quite right and I landed hard—in a shallow river. Some Chinese pulled me out and helped me to their house. My chest was hurt a little. One of the others suffered a torn leg. A third sprained an ankle. For two days the Chinese nursed us, giving us their wooden beds and cooking us a holiday feast of eggs and brown sugar.

"Then they helped us to our station. The doctor said that in one day more the torn leg would have had to come off because of gangrene. It was lucky for me too, because I had caught malaria and went to bed for a month.

"Two planes had arrived safely, altho one ran out of gas while taxiing along the runway. Crews of the other three are still missing."

Flying a new plane ferried to him, the Yokohama Express II., Ruse helped fire huge gas tanks at Haiphong in Indo-China, blasted air fields at Canton, smashed shipping at Kongkong. The squadron commander borrowed the plane and smashed it on a belly landing after anti-aircraft fire shattered the gear.

Makes 41 Raids on Foe.

Capt. Ruse was grounded for two weeks until the Reluctant Dragon arrived. In her, he made 21 more raids, bringing his total to 41.

Lonesome for the sight of Americans, especially American girls, the flyers would write letters. One day a list of New York war bond buyers was sent to them as potential correspondents. Capt. Ruse picked Miss Eleanor Anne Cummings.

She turned out to be a blonde—and 14 months old.

CHICAGO MARINE RADIO OFFICER REPORTED LOST

Mrs. Lottie Hoskins, 3149 South Lawndale avenue, has been informed thru the navy department and the American Communications association [CIO] that her son, Alva Hoskins, 35 years old, is missing and presumably killed in a blast that destroyed his ship in a North African harbor.

Hoskins, merchant radio officer, was a former Great Lakes radio operator. He was graduated from Gary school and Harrison Technical High school, joined the merchant marine at the start of the war, and was wounded seriously last August when his ship was bombed.

Pvt. Gerald Nelson, 23, of 215 Park street, Batavia, was killed in action June 6 in the North American area, the war department notified his wife, Dorothy, 21, yesterday. It was presumed that he died in the Aleutian Islands, probably Attu Island. He was the first Batavian to die in battle. Besides his widow, Pvt. Nelson is survived by a son, Gerald Jr., and an infant daughter, Dorothy May.

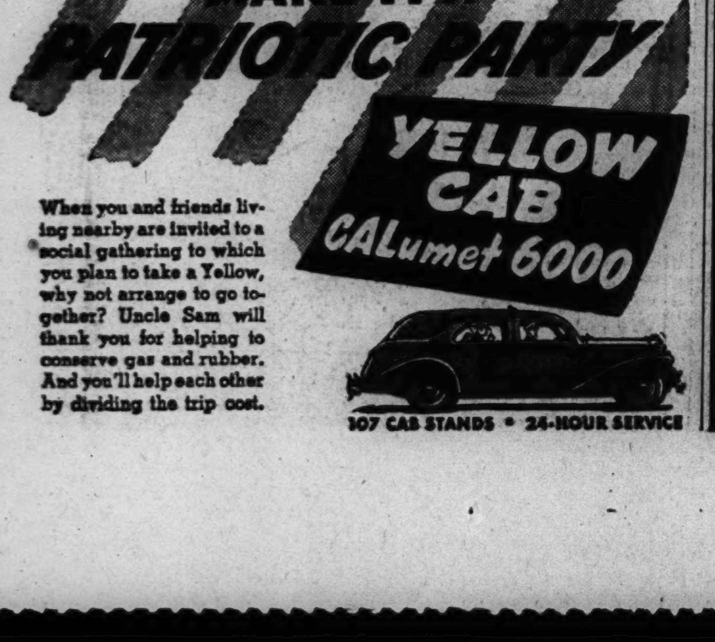

The Inquiring Camera Girl

BY FREIDA ZYLSTRA.

[The Tribune will pay $5 for each interesting question submitted by a reader and used by The Tribune. Today's question was submitted by William Martin, 8405 Calumet avenue.]

THE QUESTION.

What talent have you developed to a greater extent because you were blind?

WHERE ASKED.

Picnic for the blind at Douglas park.

THE ANSWERS.

Winifred Kuhn, 5617 South Albany avenue—Had I been able to see I am quite sure I would never have been a musician. It was such a pleasant way to pass the time so I began to study and thru patience and practice became a good piano player.

Mrs. L. A. Hargrove, 3009 West 19th street—Maybe my husband and daughters have suffered from the mistakes I've made, but I've profited each time. I carried on my experiments in the kitchen until I became a skillful cook. I didn't follow any recipes at first but I've made up for lost time.

Raymond A. Schultz, 1900 Marshall boulevard—My sense of hearing has been developed to a greater degree of acuteness than it ever would have been under normal circumstances. I have been repairing and tuning pianos since I was 15 years old and have become quite an expert.

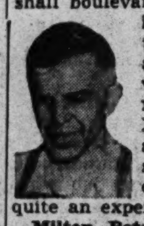

Milton Potofsky, 3626 Grenshaw street—Judging persons by what they say and how they say it convinced me of the importance of speaking well. I decided to cultivate the art and entered debates at school and made the most of every opportunity to speak in public.

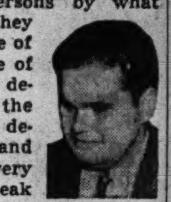

Mabel Corradin, 1900 Marshall boulevard—I could see perfectly well until I was 17 years old. Then I had to start all over. I tried to improve every ability that I possessed. I am a speedy typist and dictaphone operator and have not neglected my needlework and crocheting.

Mrs. William Faulkner, 3255 West 19th street—I could hum a simple tune long before I had ever learned to talk so I'm quite sure I would have been a musician whether or not I could see. My natural ability has made learning easier for me and it has given me much satisfaction to feel that each year I make greater improvements.

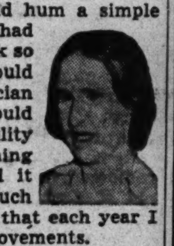

Warn Shipping to Avoid Gun Range Near Kenosha

Lake boats and private planes were warned yesterday by the army's anti-aircraft artillery training command to stay a safe distance away from South Kenosha, Wis., until 5 p. m. Saturday. A danger zone extending 11 miles offshore at Edithton beach was established yesterday morning for four days of target practice.

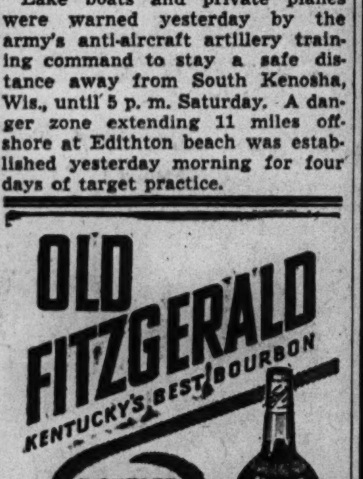

[ADVERTISMENT]

Husbands! Wives! Want new Pep and Vim?

Thousands of couples are weak, worn-out, exhausted because they need medicinal Iron plus Vitamin B_1. For new pep, vim, vitality, try Ostrex Tonic Tablets today. Trial size costs little. Or SAVE MONEY—get regular $1. size only 79c. For still bigger savings ask to see "Economy" size. For sale at all drug stores everywhere. In Chicago at all Walgreen and Goldblatt Stores.

[ADVERTISMENT]

Acid Indigestion

Relieved in 5 minutes or double your money back

When excess stomach acid causes painful, suffocating gas, sour stomach and heartburn, doctors usually prescribe the fastest-acting medicines known for symptomatic relief—medicines like those in Bell-ans Tablets. No laxative. Bell-ans brings comfort in a jiffy or double your money back on return of bottle to us. 25c at all druggists.

TOO YOUNG AT 16, ILLINOIS YANK IS ORDERED HOME

Elmwood Boy in Africa Lauded for Air Raids.

BY SEYMOUR KORMAN.

[Chicago Tribune Press Service.]

ALLIED HDQ. IN NORTH AFRICA, June 16.—Aerial combat days are over for a dark haired, chunky lad from Elmwood, Ill.

He is 16 year old Staff Sergt. Clifford R. Wherley, who wears an air medal and three oak leaf clusters at an age when most youths are burnishing Boy Scout insignia.

The army is discharging Wherley after discovering his true age. They're grounding him and sending him back to civilian life, but they cannot erase from the record books his achievement of more than 100 combat hours as a B-26 Martin Marauder gunner in hotly contested skies above Tunisia and more recently above Sardinia, Sicily, and Pantelleria.

Young Wherley, 154 pound 5 foot 5 inch son of the Roy Wherleys, graduated from elementary school in Elmwood, then—appropriately on April Fools' day of 1942—enlisted at Peoria, Ill., giving his age as 18.

Signed on His Own.

"I signed up on my own hook," Wherley related today. "I knew I wouldn't get in if I told my right age. My parents did not know of my action until I was already in, and they didn't want to pull me out because they thought I would remain in the United States.

"I had had experience with guns since I was 10 years old, and shot many foxes and coons around home, so I wanted to be a gunner, which I consider the most exciting job in the air force."

He trained at Scott field, Belleville, Ill., and Jefferson barracks, St. Louis, Mo., and then was moved to South Carolina. He later went England, where he spent two months and then transferred to North Africa, where he started operations with his group last Dec. 30. His closest call in 21 missions came one day over Tunisia when 10 ME-109 fighter planes attacked his formation. Enemy ground opposition was also heavy.

Between Two Fires.

"From 50 feet up we bombed a bridge," he said. "Then the Messerschmitts came and we were so low that the enemy was also machine gunning us from the ground. Two of our ships went down. I looked up and saw four of our fellows bailing out. Their parachutes almost hit our propellers.

"Two bullets tore holes in our gas tank. A piece of flak entered the seat back of my turret, missing my ear by a fraction of an inch. I've got the fragment as a souvenir."

Wherley has great respect for his pilot, Capt. George E. Terhorst, Terre Haute, Ind. Terhorst says of his young gunner: "He is very capable. He reacts well in a pinch and excels many combatmen much older. I hate to lose him from my crew."

The adjutant general's office in Washington, D. C., informed Wherley's group a few days ago that records show that he was born May 28, 1927, and that he must be sent home and discharged because he is a minor, unless there are military reasons to the contrary. There seem to be no such reasons, so now Wherley is planning to get a job at the Glenn Martin company, which manufactures his pet Marauders.

Parents "Happy and Proud."

Elmwood, Ill., June 16 (AP).—Mrs. Roy Wherley, whose son, Staff Sergt. Clifford R. Wherley, has been ordered home from an American air base in North Africa because he is only 16 years old, said today "we're very happy, of course, but we're mighty proud of him."

She said she and her husband, who is employed on the 600 acre Lloyd Taylor farm, had not initiated action for their son's discharge.

"Somebody else reported his right age," she said. "The army asked the Red Cross to look into it. The Red Cross folks talked to us about it and we told them we'd rather have him home."

Mrs. Wherley said about all her son wrote home was that he was "O. K. and feeling fine." He didn't mention his four decorations for his large number of missions or his hair raising experiences. He could take care of himself, she decided.

The Wherleys also have a daughter, Elvira, 12 years old. They've lived here two years. Clifford was born in Astoria, Ill.

Capt. Collins Is Shifted from Deering to Cragin

Police Commissioner Allman announced yesterday he had detailed Capt. William Collins of the Deering police station to the Cragin station, where he replaces Capt. Albert Mikes, who died recently. Lt. William J. Smith, assigned to Brighton park, was sent to Deering as acting captain.

Back up your boy! Buy an additional War Bond today

SECOND WAR LOAN

Complete Radio Programs and Highlights for Today

CHICAGO FREQUENCIES.

W-G-N—720	WMAQ—670	WJJD—1160
W59C—45.9	WBBM—780	WJOB—1230
W51C—45.1	WAIT—820	WSBC—1240
W67C—46.7	WLS—890	WEDC—1240
W75C—47.5	WENR—890	WCRW—1240
WBEZ—42.5	WAAF—950	WMRO—1280
WIND—560	WCFL—1000	WGES—1390
WILL—580	WMBI—1110	WHFC—1450

MORNING.

[Central war time.]
[M] indicates MBS, [N] NBC, [C] CBS, and [B] Blue network.

5:45—**W-G-N—Breakfast Time Frolics.**
WBBM—Farm and Factory hour.
WIND—Uncle Sam, OWI.
—WLS—Farm news program.
WSBC—Don't Be Late.
(6) WBBM—Paul Gibson program.
WIND, WMAQ—News reports.
WCFL—Cheerful Earful, music.
6:15—WLS—Morning Devotions.
WMAQ—Town and Farm program.
WIND—Yawn Patrol program.
6:30—**W-G-N—The Farm hour.**
WIND—Family Bible League.
WLS—Victory Farmers Parade.
WJJD—The Breakfast Frolic.
WAAF—The Farm Folks hour.
6:45—WLS—Ervin Lewis, news reports.
WIND—Yawn Patrol program.
WMAQ—Morning Jubilee; news.
(7) —**W-G-N—Record Reveille; news.**
WGES—George Jaworowski.
WHFC—Cicero Bible Church.
WMAQ—The Suburban hour.
WJJD, WMBI—News reports.
WCFL—Daily War Journal [B].
WBBM—News of the World [C].
WLS—Alex Dreier, news reports.
WIND—Polish-American program.
WAAF—The Breakfast Express.
7:15—**W-G-N—Dr. Preston Bradley.**
WBBM—John Harrington, news.
WLS—Haven of Rest.
WCFL—Musical Clock program.
WMBI—Morning worship hour.
7:30—**W-G-N—Record Reveille.**
WBBM—The Wishing Well.
WIND—The Coffee club [C].
WAIT—Heaven and Home hour.
WILL—Daily Illini news.
WCFL—Time to Shine, music.
7:45—WIND—F. Stewart Entertains [C].
WJJD—News Edition.
WHFC—The Morning Light.
WBBM—Smilin' Ed McConnell.
WLS—Mac and Bob program.
7:55—WMAQ—Clifton Utley, news.
(8) —**W-G-N—Your Morning News.**
WMAQ—Your Neighbor program.
WJJD—Morning Serenade.
WBBM, WMBI, WIND—News.
WCFL—Breakfast Club [B].
WLS—The Dawnbusters.
WILL—Musical Masterworks.
WSBC—Radio Jeff.
8:05—WIND—Veterans of Foreign Wars.
8:15—**W-G-N—Song Souvenirs.**
WBBM—Do You Know the Answer?
WLS—Ervin Lewis, news reports.
WJJD—Uncle Sam, OWI.
WIND—The Sophisticators.
WAIT—Christianity in Action.
8:20—**W-G-N—On Parade, march music.**
8:25—**W-G-N—True Story Magazine.**
8:30—**W-G-N—Victor H. Lindlahr.**
WMAQ—Musical Melodies; news.
WIND, WMBI—Morning Melodies.
WJJD—Hawaiian Echoes.
WLS—The Breakfast Club [B].
WEDC—Czech Breakfast hour.
8:45—**W-G-N—The Wishing Well.**
WAIT—Tabernacle Chimes.
WHFC—The Bohemian hour.
WMAQ—Songs in Fashion.
WBBM—The Musical Clock.
WLS—The Rangers, songs.
WIND—Current news.
WJJD—Food reporter; interlude.
(9) —**W-G-N—News reports.**
WBBM—Valiant Lady, serial [C].
WCFL—The Wheel of Fortune.
WLS—Rusty, the Dawnbusters.
WIND, WAAF—News reports.
WAIT—J. C O'Hair program.
WMAQ—Lora Lawton, serial [N].
WEDC—Polish news review.
WJJD—Concert Hall to 10 a. m.
WILL—Architecture Thru Ages.
WMBI—The Bread of Life.
9:15—**W-G-N—Morning musical.**
WMAQ—The O'Neills, serial [N].
WBBM—Kitty Foyle, serial [C].
WLS—Doc Hopkins, songs.
WAAF—Canary Serenade.
WCFL—Roy Porter, news [B].
WIND—The Captivators [C].
9:25—**W-G-N—Rhythm of Life.**
9:30—**W-G-N—Household Harmonies.**
WBBM—Amanda, serial [C].
WMAQ—Helpmate, serial [N].
WCFL—Kay Kyser's orchestra.
WEDC—Italian program.
WLS—Ervin Lewis, news reports.
WIND—News; Melody Moments.
WMBI—The City Tower.
WAIT—The Family Altar.
WGES—Swedish program.
9:45—WBBM—Bachelor's Children [C].
WMAQ—Lone Journey, serial [N].
WIND—Strictly Instrumental.
WCFL—Gene and Glenn, songs [B].
WLS—The Prairie Ramblers.
(10) —**W-G-N—News; Music Goes Round.**
WMAQ—Road of Life, serial [N].
WBBM—Mary Lee Taylor [C].
WLS—Breakfast at Sardi's [B].
WCFL—For Women Only.
WJJD, WIND—News reports.
WILL—A. A. U. W. Forum.
WAAF—Lovely Ladies' serenade.
WGES—Italian Community hour.
10:15—WBBM—Second Husband [C].
WMAQ—Vic and Sade, serial [N].
WJJD—Len Cleary, organist.
WIND, WHFC—Musical.
WCFL—Music America Loves.
WAIT—15 minutes with the Bible.
WMBI—World-wide Missions.
10:30—**W-G-N—Musical Milkwagon.**
WMAQ—Snow Village, serial [N].
WBBM—Bright Horizon [C].
WJJD—Safety court trials.
WSBC—Polish morning news.
WLS—Eddie, Fannie Cavanaugh.
WIND, WHFC—News reports.
WAAF—News; Swing Shift.
10:45—WMAQ—David Harum, serial [N].
WBBM—Aunt Jenny's Stories [C].
WLS—Ervin Lewis, news reports.
WIND—Sing Along [C].
WCFL—Rationed Meals.
(11) —**W-G-N—Boake Carter, news [M].**
W75C—Classic Melodies.
WMAQ—Painted Dreams, serial.
WBBM—Kate Smith Speaks [C].
WLS—Martha and Helen program.
WJJD—Patterns in Rhythm.
WCFL, WIND—News reports.
WGES—Polish reporter.
WILL—Public Affairs.
WCRW—V for Victory program.
11:15—**W-G-N—Linda's First Love.**
WMAQ—News reports.
WBBM—Big Sisters, serial [C].
WCFL—Clark Dennis, songs [B].
WJJD—Bing Crosby, songs.
WIND—Len Cleary, organist.
WAAF—Speaking of Life, Niles.
11:30—**W-G-N—John Holbrook, news.**
W51C—Matinata, music.
WMAQ—Army-Navy "E" awd. [N].
WBBM—Romance of H. Trent [C].
WIND—On the Avenue.
WJJD, WCFL, WAIT—Musical.
WLS—Live Stock, poultry markets.
WMBI—Continued story reading.
WAAF—Hit the Jackpot.
WJOB—Lucky Lady program.
11:45—**W-G-N—June Baker program.**
WBBM—Our Gal Sunday [C].
WLS—Fruit, vegetable markets.
WHFC—In the Rose Room.
WGES—Uncle Sam Calling.

AFTERNOON.

(12) —**W-G-N—California Melodies.**
W51C—Musical Tête-à-Tête.
WCRW—Treasury Star Parade.
WMAQ—Sketches in Melody [N].
WCFL—Baukhage Talking [B].
WBBM—Life Can Be Beautiful [C].
WIND—News; Serenade at noon.
WLS—Dinnerbell Time.
WAIT—820 Club program.
WGES—The Polish Dinnerbell.
WAAF—The Symphonic hour.
WJJD, WMBI, W75C—News.
12:15—WCFL—The Gospel Singer [B].
WJJD—Symphony in Swing.
WHFC—Martial Airs.
WMAQ—Tunes and Tips.
WBBM—Ma Perkins, serial [C].
12:30—**W-G-N—News reports.**
W51C—Luncheon Serenade.
WMAQ, WBEZ—News reports.
WBBM—Vic and Sade, serial [C].
WIND—March to Music.
WCFL—Bing Crosby, songs.
WJJD—Loop Noonday service.
WAIT—Tom Moore program.
WILL—Illinois Farm hour.
WCRW—Daily Reminders.
WLS—Julian Bentley, news reports.
12:45—**W-G-N—Jim Poole, mkt. reports.**
WCFL—Carey Longmire, news [N].
WBBM—The Goldbergs, serial [C].
WMAQ—Sweet River, serial.
WLS—L. Burlington, markets.
WIND—Tempting Tempos.
(1) —**W-G-N—The Deacon, Hoffman.**
W51C—The Salon hour.
WBEZ—Inside the Arts.
WMAQ—Light of the World [N].
WBBM—Young Dr. Malone [C].
WLS—The Melody Parade.
WILL—Food Conservation.
WGES—Amerigo Lupi program.
WIND, WCFL, WHFC—News.
WJJD—Live stock, grain markets.
WCRW—Midday Serenade.
WAIT—News; Music We Love.
WMBI, W75C—Living Water.
1:15—**W-G-N—Painted Dreams, serial.**
WBEZ—Excursions in Science.
WBBM—Joyce Jordan, M. D. [C].
WMAQ—Lonely Women [N].
WLS, WILL—Market reports.
WIND—Homemaker's hour.
WCFL—Treasury Center interview.
WJJD—Treasury Star Parade.
WAAF—J. Evans, prep sports.
1:30—**W-G-N—The Editor's Daughter.**
WBEZ, WCFL, WJJD—News.
WIND—Sentimental serenade.

Listeners' Choice

SPECIAL EVENTS.

11:30 a. m.—WMAQ—Army-Navy "E" award to RCA laboratories. Speakers: Gov. Charles Edison, Rear Adm. Harold G. Bowen, Maj. Gen. R. B. Colton.
7:30 p. m.—WLS-WENR—Town Meeting: "Should Federal Economic Controls Be Relaxed with Victory?"—Justice Thurman Arnold, Dr. George S. Benson, Dan Casement; and Dr. John Ise.
9:30—W-G-N—For Distinctive Service. Guest: Lt. Ruth Straub.

VARIETY, COMEDY, AND DRAMA.

5:45 p. m.—W-G-N—Superman, with Clayton Collyer and Joan Alexander.
7:00—WMAQ—Variety, with Fanny Brice, Hanley Stafford, Frank Morgan.
7:00—WBBM—Variety, with Mary Astor, Charles Ruggles, Mischa Auer.
7:30—WBBM—Death Valley Days. Guest: Gen. C. L. Sturdevant.
7:30—WMAQ—The Aldrich Family, with Norman Tokar and Jackie Kelk.
8:00—WMAQ—Music Hall, with Bing Crosby, M. C. Guest: Eddie Bracken.
8:00—WBBM—Maj. Bowes' Original Amateur hour from Aberdeen, Md.
8:30—WMAQ—Rudy Vallee show, with Joan Davis. Guest: Jack Haley.
8:30—WBBM—Canteen, with Frank Sinatra, Monty Woolley, Vera Zorina.
9:00—WBBM—The First Line: Story of the aircraft carrier Enterprise.
9:45—W-G-N—Night Cap Yarns, with Frank Graham as narrator.

MUSIC.

9:00 a. m.—WJJD—Concert Hall: The "Oxford" symphony, by Haydn.
Noon—W-G-N—California Melodies, with Maxine Gray and Leo Arnaud.
Noon—WAAF—Symphonic hour: Beethoven's "Coriolan" overture.
6:00 p. m.—WJJD—Dinner Concert: Songs from "Rose of Algeria."
7:45—W-G-N—Songs by Wendell Hall, the Red Headed Music Maker.
8:30—W-G-N—Harmony Hall, with W-G-N Symphonic-Dance orchestra. Guest: Wayne Van Dyne singing "Dearly Beloved."
10:05—WIND—Symphonic hour, featuring "Finlandia," by Sibelius.
10:30—WCFL—Music Lovers' hour presents overture to "Tannhauser."

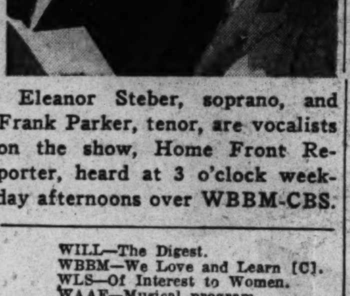

Eleanor Steber, soprano, and Frank Parker, tenor, are vocalists on the show, Home Front Reporter, heard at 3 o'clock weekday afternoons over WBBM-CBS.

WILL—The Digest.
WBBM—We Love and Learn [C].
WLS—Of Interest to Women.
WAAF—Musical program.
WMAQ—Guiding Light, serial [N].
WCRW—Diversified program.
WMBI, W75C—Sinfonietta.
WJOB—Baptist Gospel Review.
1:45—**W-G-N—John Holbrook, news.**
WMAQ—Hymns of All Church [N]
WAIT—Uncle Sam, OWI.
WBBM—Pep. Young's Family [C].
WIND—King's Jesters [C].
WJJD—Dick Baker, songs.
WCFL—Modern Salon group.
(2) —**W-G-N—The Music Mart.**
W51C—Gypsy Romance.
WBEZ—Books and Authors.
WMAQ—Story of Mary Marlin [N]
WLS—Morton Downey, songs [B].
WIND, WBBM, WCFL—News.
WAIT—The Victory Spotlight.
WCFL—Rocking Chair Time.
WJJD—Sacred Heart program.
WJOB—Matinée Dance.
2:15—W51C—Russian Balalaika.
WBEZ—Lest We Forget.
WIND—Sports Edition to 3 p. m.
WMAQ—Ma Perkins, serial [N].
WLS—Julian Bentley.
WBBM—Meet the Missus.
WJJD—Melodic Memories.
WCFL—Make Believe Danceland.
2:30—**W-G-N—News; Out to the Ballgame.**
W51C—Latin Moods.
WBEZ—March of Health.
WJJD—Sports slants.
WMAQ—Pep. Young's Family [N]
WGES—Excursions in Science.
WBBM—Gold Coast Rhythm.
WMBI—Bible Radio school.
2:45—**W-G-N—The Leadoff Man.**
WJJD—Dugout interviews.
WCFL—Baseball interviews.
WMAQ—Right to Happiness [N].
WLS—Let's Talk It Over.
WAAF—Uncle Sam, OWI.
WHFC—Gardens for Victory.
WBBM—Try and Stump Us.
(3) —**W-G-N—Baseball: Sox vs. St. Louis.**
W59C—The Concert Hall.
W51C—Waltz Musical.
WBEZ—Background for news [M].
W67C—Three o'Clock Matinée.
WMAQ—Backstage Wife [N].
WIND, WGES—News.
WENR—Army-Navy "E" Award.
WHFC—Music Appreciation Time.
WMBI, W75C—Birthday hour.
WBBM—Home Front Reporter [C].
WAAF—950 Club music.
WJJD, WCFL—White Sox-St. Louis.
3:15—WIND—Sports Edition.
WMAQ—Stella Dallas, serial [N].
WGES—Uncle Sam, OWI.
3:30—W59C—**Rhythm Matinée.**
W51C—Dance Maestro.
W67C—Accent on Song.
WMAQ—Lorenzo Jones, serial [N].
WENR—The Mystery Chef.
WBBM—News reports.
WEDC—Bohemian musical.
3:45—W67C—Rhythm of the Day.
WMAQ—Young Widder Brown [N].
WBBM—Mr. Moneybags.
WENR—Off the Record and news.
WIND—Cooking with Cash.
(4) —**W59C—Pop Concert.**
W51C—Revue in Music.
W67C—Masterworks of Music.
WMAQ—When a Girl Marries [N].
WENR—Beulah Karney program.
WBBM—Paul Gibson program.
WIND, WAAF—News reports.
WJOB—Music Makers' review.
4:15—WMAQ—Portia Faces Life [N].
WEDC—Musical Varieties.
WIND—Sports Edition to 5.
4:30—WBBM—Facts for Freedom.
WMAQ—Just Plain Bill [N].
WEDC—Hot, Bothered music.
WENR—Blue Points and news.
WAIT—Pop concert; news.
4:45—**W59C—Soft Swing.**
WMAQ—Front Page Farrell [N].
WENR—Dick Tracy, serial.
WBBM—Home Fires Burning [C].
WAAF—Bing Crosby, songs.
(5) —**W-G-N—Swing It Program.**
W59C—Waltz Time.
W67C—WIND, WCFL—News.
W51C—Symphonic band.
WBBM—Donald McGibeny, news.
WMAQ—Music at Five.
WILL—Music of the Masters.
WCRW—Around the Town.
WHFC—Hawaiian Airs.
WENR—The Sea Hound [B].
WMBI, W75C—Open Bible.
WAIT—Short summary.
WJJD—The Scoreboard.
5:15—**W-G-N—10th Inning; music; news.**
W59C—Let's Go Latin.
W51C—Medley Time.
W67C—Organ Echoes.
WBBM—Serenade program.
WENR—Hop Harrigan, sketch [B].
WMAQ—News; Jack Turner, songs.
WIND—Sports review.
WAIT—Ann Hunter, news.
WJJD—Sports Roundup.
WCFL—Hit tunes; the answer.
5:30—**W-G-N—Safety Legion Time.**
W59C—Rhythm Cocktails.
W51C—Musical Pickup.
W67C—South American music.
WENR—Jack Armstrong, serial [B]
WIND—The Star Parade.
WCFL—Indiana Indigo [N].
WMAQ—Musical Memories.
WJJD—News reports.
WHFC—Bing Crosby, songs.
5:45—**W-G-N—The Superman [M].**
WENR—Capt. Midnight [B].
WMAQ—Hub Jackson, news.
WIND—Bill Anson program.
WBBM—The World Today [C].
WJJD—Let's Dance program.
WAAF—The Sports' Parade.
5:55—WBBM—Joseph Harsch, news [C].

EVENING.

(6) —**W-G-N—The Bandstand.**
W59C—Fulton Lewis Jr., news.
W51C—The Master's Album.
W67C—Dance varieties.
WCFL, WAIT, WBBM—News.
WJJD—The Dinner Concert to 7.
WLS—Julian Bentley, news reports.
WMAQ—Sweet and Spanish.
WAAF—Juke Box to 8:30 p. m.
WCRW—Variety program.
WIND—News; sports review.
6:15—**W-G-N—The Wheel of Fortune.**
W59C—On Wings of Song.
WBBM—Harry James' music [C].
WMAQ—News of the World [N].
WLS—Amanda show, songs.
WIND—Garden Fair of the Air.
WCFL—String ensemble; the answer.
WGES—Congratulations.
6:30—**W-G-N—John Holbrook, news.**
W59C—Rhythm Revue.
WBBM—Easy Aces, comedy [C].
WLS—Reminiscing.
WCFL—News; Piano Portraits.
WILL—Evening concert; news.

News Broadcasts

MORNING.

7:00—WJJD	8:00—W-G-N	9:30—WIND
7:00—WBBM	8:00—WBBM	9:30—WLS
7:00—WIND	8:00—WIND	10:00—WJJD
7:00—WLS	8:15—WLS	10:00—WIND
7:00—WCFL	8:45—WIND	10:45—WLS
7:10—W-G-N	9:00—W-G-N	11:00—W-G-N
7:15—WJJD	9:00—WIND	11:00—WIND
7:15—WBBM	9:00—WAAF	11:15—WMAQ
7:15—WMAQ	9:15—WCFL	11:30—W-G-N

AFTERNOON.

12:00—WIND	1:30—WJJD	4:00—WIND
12:00—WJJD	1:45—W-G-N	5:00—WBBM
12:00—WCFL	2:00—WIND	5:00—WIND
12:30—W-G-N	2:00—WBBM	5:00—WCFL
12:30—WMAQ	2:00—WCFL	5:15—WAIT
12:30—WLS	2:15—WLS	5:25—W-G-N
12:45—WCFL	2:30—W-G-N	5:45—WMAQ
1:00—WCFL	3:00—WIND	5:45—WBBM
1:00—WIND	3:30—WBBM	

EVENING.

6:00—W59C	8:00—WCFL	10:30—W-G-N
6:00—WCFL	8:00—WIND	10:30—WBBM
6:00—WBBM	8:15—W-G-N	10:30—WENR
6:00—WIND	8:45—WIND	10:45—W-G-N
6:00—WLS	9:00—W-G-N	10:45—WENR
6:15—WMAQ	9:00—W59C	11:00—W-G-N
6:30—W-G-N	9:00—WCFL	11:00—WMAQ
6:30—WIND	9:00—WENR	11:00—WIND
6:45—WMAQ	9:00—WIND	12:00—W-G-N
7:00—WCFL	9:45—WBBM	12:00—WCFL
7:00—WIND	10:00—W-G-N	12:00—WBBM
7:00—WLS	10:00—WIND	12:00—WIND
7:55—WBBM	10:00—WCFL	1:00—W-G-N
8:00—W-G-N	10:15—WMAQ	1:00—WIND

WMBI, W57C—Sunday Sch. lesson.
WAIT—Mr. Moneyman.
WMAQ—Musical Curtain Call.
WIND—News; Supper songs.
6:45—**W-G-N—Your Key to Happiness.**
W59C—Treasury Star Parade.
WMAQ—H. V. Kaltenborn [N].
WLS—Discussion club.
WBBM—Mr. Keen, tracer [C].
WHFC—Irish program.
WCFL—The Honor Roll.
WIND—The Green Joker.
(7) —**W-G-N—Ralph Ginsburgh's orch.**
W59C—One Night Stands.
W51C—Composers' hour.
W67C—Novelties.
WMAQ—Variety Time [N].
WLS—Earl Godwin, comment [B].
WBBM—Variety show [C].
WGES—A Bit of Poland.
WIND, WCFL—News reports.
WJJD—Harriet O'Rourke and octet.
WAAF—The Juke Box to 8:30 p. m.
WHFC—Lithuanian hour.
7:15—**W-G-N—Confidentially Yours.**
W67C—The Treasury hour.
WLS—Lum and Abner, sketch [B]
WJJD—Bonnie Atcher, songs.
WCFL—Varieties; Know the Answer.
7:30—**W-G-N—The Comedy Kingdom.**
W59C—Musical Masterpieces.
W51C—Dinner music.
W67C—Dance Time.
WBBM—Death Valley Days [C].
WLS—America's Town Meeting [B].
WJJD—Dave Minor program.
WMAQ—Aldrich Family [N].
WCFL—News; Varieties.
WIND—Capt. M. Fielding, news.
7:45—**W-G-N—Songs by Wendell Hall.**
W67C—News reports.
WCFL—Men, Machines, Victory.
WIND—Time to Remember.
7:55—WBBM—Cecil Brown, news [C].
(8) —**W-G-N—Gabriel Heatter [M].**
W51C—Musical Travelog.
W67C—Masterworks of Music.
WBBM—Maj. Bowes' amateurs [C].
WENR—Amer. Town Meeting [B].
WJJD—Suppertime Frolic to 10 p. m.
WMAQ—The Music Hall [N].
WCFL—News reports.
WIND—News; Home Fires Burning.
8:15—**W-G-N—Charles Irving, news.**
WCFL—Chicago Teachers' union.
8:20—WIND—Melody Moments.
8:30—**W-G-N—The Harmony Hall [M].**
W59C—Henry King's orchestra.
W51C—Concert Ensemble.
WBBM—Stage Door Canteen [C].
WIND—Musically Speaking.
WENR—Spotlight, Tommy Dorsey.
WMAQ—Rudy Vallee program [N].
WCFL—Labor news flashes.
8:45—**W59C—The Sketch Book.**
WIND—Dr. Gerhard Schacher.
WCFL—Any Bonds Tonight?
8:55—WENR—Harry Wismer, sports [B].
(9) —**W-G-N—Raym'd Clapper, news [M].**
W59C—News. Also WCFL.
W51C—Operatic selections.
WMAQ—G. Moore-J. Durante [N].
WENR—George Fielding Eliot [B].
WIND—News; Band Cavalcade.
WBBM—The First Line [C].
9:15—**W-G-N—H. Sanders and G. Savage.**
WIND—The Three Sisters [C].
WENR—Gracie Fields' show [B].
9:30—**W-G-N—For Distinctive Service.**
W51C—Musical Hi Lights.
WBBM—Public Affairs [C].
WCFL—Wings to Victory [B].
WIND—Nine-Thirty Edition.
WMAQ—March of Time [N].
WENR—Cheque Your Music.
9:45—**W-G-N—The Night Cap Yarns.**
WBBM—John B. Kennedy [C].
WENR—News reports.
WIND—Perry Como, songs [C].
(10) —**W-G-N—Fulton Lewis Jr., news.**
W51C—Concert Classics.
WMAQ—Fred Waring Time [N].
WCFL, WEDC—News reports.
WIND—News; Symphonic hour.
WBBM—I Love a Mystery [C].
10:15—**W-G-N—Chicago at Night.**
WMAQ—Hub Jackson, news.
WBBM—Serenade program.
WENR—Summer Symphonette.
WGES—We Have Met the Enemy.
WCFL—Don Artiste, pianist.
10:30—**W-G-N—News reports.**
W51C—Rhythms on Parade.
WCFL—Music Lovers' program.
WGES—All-Slavic program.
WMAQ—Herbie Mintz, pianist.
WBBM—Eugene Read, news.
WENR—Paul Schubert, news.
WHFC—The Irish program.
10:45—**W-G-N—Overseas reports.**
WBBM—Don McNeill show.
WMAQ—Spotlight on Pan-America.
WENR—News; Rhythm at Random.
(11) —**W-G-N—News; Art Kassel's or. [M].**
W51C—Spotlight Varieties.
WENR, WIND—News reports.
WHFC—The Family Tavern.
WMAQ—News; Moments Musical.
11:05—WIND—Music for Everybody.
11:15—WMAQ—Music of New World.
WBBM—Charlie Spivak's orch. [C].
WENR—Lou Diamond's orchestra.
11:30—**W-G-N—Griff Williams' orchestra.**
WBBM—Boyd Raeburn's orch. [C].
WENR—Russ Morgan's orch.; news.
WIND—Dance orchestra [C].
WCFL—From Our Musical Album.
11:45—WMAQ—Groo'r Boys, Janette [N].
(12) —**W-G-N—News; Eddie Rogers' orch.**
WBBM—News; J. Blade's orchestra.
WENR—Music You Want.
WMAQ—Emil Petti's orchestra.
WIND—News; Night Watch.
12:15—**W-G-N—Buddy Franklin's orch. [M].**
12:30—**W-G-N—Swing Shift sport.**
WMAQ—Pot Luck; news reports.
WBBM—Ray Benson's orch. [C].
WENR—Les Brown's orch.; news.
12:35—**W-G-N—Chuck Foster's orchestra.**
1:00—**W-G-N—News roundup.**
WIND—News. Also at 2, 3, 4, 5.
WENR—Swing Shift to 3 a. m.

ON SHORT WAVES

LONDON.

The following short wave programs may be heard over GSC, 9.58 meg., 31.32 m.; GRG, 11.68 meg., 25.68 m.

4:15 p. m., London Calling; 4:30, Front Line Family; 4:45, news; 5, Hello, Children; 5:15, war review; 5:45, news; 6:30, Irish half hour; 7:15, Listening Post; 7:30, "Just Folks," talk; 9, English Folksongs; 9:45, news and commentary; 10, radio newsreel; •11:30, news.

AN EX-SENATOR OF DEEP SOUTH RAPS 4TH TERM

Stephens of Mississippi Is Against Nomination.

Jackson, Miss., June 16 [Special].—Former United States Sen. Hubert D. Stephens of Mississippi said here today he was sharply opposed to the nomination of President Roosevelt for a fourth term.

Stephens, a colleague and close personal and political friend of the late Sen. Pat Harrison, said that the President has surrounded himself by a group of "burocrats that are running this country and wasting our resources."

The ex-senator, who served two terms in the senate and five in the house, said he regarded President Roosevelt as "one of the weakest Presidents we have ever had in the White House." He contended that Mr. Roosevelt "no longer represents the Democratic party, but a party of burocrats that are trying to hold on and keep themselves in power."

Opposes Over 2 Terms.

"I think it is a bad thing to elect any man President for more than two terms," said Stephens, "and I am in favor of a constitutional limitation to two terms."

"A lot of people in the south are maintaining political allegiance to the national administration because it is supposed to be the Democratic party on the throne. As a matter of fact there are about as many persons bearing the Republican label in high positions as there are Democrats."

Columbia, S. C., June 16 [Special].—The Democratic national committee was $4,000 better off today as a result of published reports that the Democratic state executive committee had voted to refuse to contribute to the national party's 1944 campaign fund.

This sum was raised among Democrats of Spartanburg and Greenville counties after the story of the state committee's revolt appeared in the Spartanburg Herald, according to Roger C. Peace, Greenville publisher and former United States senator.

Peace sent a telegram to George Allen, secretary of the national committee in Washington, urging him to pay no attention to reports of the revolt and assuring him that "the people of South Carolina, and that means the Democrats of South Carolina, are standing solidly behind our President."

Committeemen Disagree.

Members of the state committee were in disagreement today as to whether the committee had taken any stand on the question of campaign contributions. Winchester Smith, chairman of the committee, said a recent gathering of committee members here to discuss the question was only a subcommittee meeting and that no decision had been reached.

Smith admitted, however, that he intended to write a letter this week to the national committee but refused to say what the letter would contain.

Committeeman Howard McCravy of Spartanburg county said it is still his understanding that an agreement was reached at the meeting not to contribute funds to the national committee.

Sen. Edgar A. Brown of Barnwell county, another member of the committee, said he expected the committee would meet the national committee's request for funds by drawing on its treasury instead of resorting to a state-wide campaign.

Union Urges Fourth Term.

Tamiment, Pa., June 16 (AP).—The general executive board of the United Hatters, Caps and Millinery Workers' International union [AFL] today adopted a resolution calling upon President Roosevelt to run for a fourth term. The union, which claims to be the first to urge the President's reëlection in 1936 and in 1940, stated in a resolution that "we will need him [Roosevelt] to translate the four freedoms into living actuality for the peoples of the world and to provide that world leadership which will enable the international economy to prosper."

WAR PROFIT BAN TO BE AIR FORUM SUBJECT SUNDAY

Taking the profiteering out of war is to be the subject for discussion on W-G-N-Mutual's American Forum of the Air, to be broadcast at 7 p. m. Sunday. Sen. Styles Bridges [R., N. H.], who has questioned thousands of manufacturers on the subject of renegotiation of war contracts, will be one of the speakers.

Maurice Karker of the war department's price adjustment board, Rep. Robert A. Grant [R., Ind.], S. C. Allyn, president of the National Cash Register company, and Scott Russell, president of the Bibb Manufacturing company, will be the other participants.

Rev. Munday Named Chief Chaplain at Camp Grant

Camp Grant, Ill., June 16 [Special].—Brig. Gen. John M. Willis, camp commander, made formal announcement yesterday of the appointment of Chaplain Wilfred A. Munday as chief chaplain of Camp Grant. He succeeds Chaplain Aristeo V. Simoni, who recently retired.

No Bites FROM MOSQUITOES
Chiggers, Red Bugs, Sand Fleas or Ticks when you are protected with stainless, pleasant smelling
JITTERBUG 35¢ Full-Size Bottle only

Blue Army Moves Ahead in Maneuvers

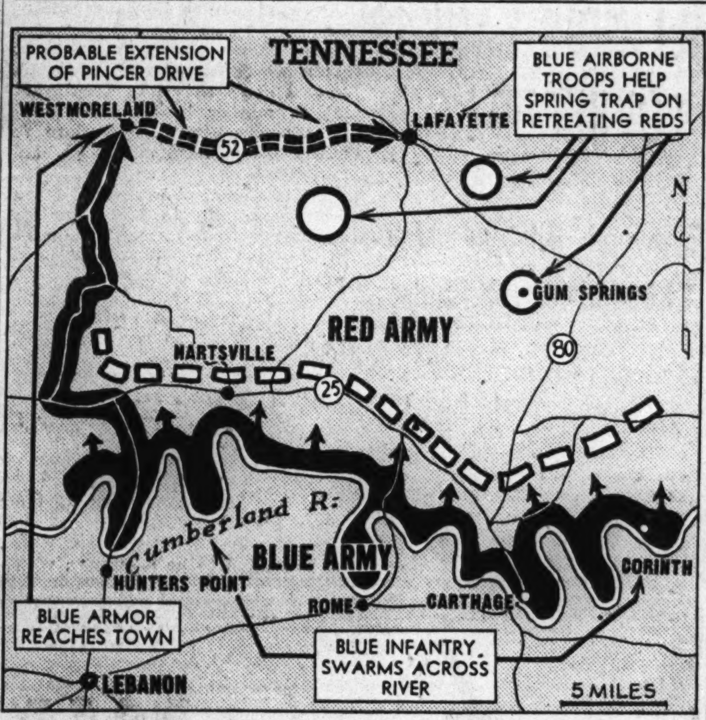

Developments in the Tennessee war games.

BLUE INFANTRY SPRINGS TRAP IN MANEUVERS

Air Borne Forces in Pincer Move.

BY HAROLD SMITH.
[Chicago Tribune Press Service.]

Field Headquarters, 2d Army, Lebanon, Tenn., June 16.—Blue air borne infantrymen, landed by glider and parachute behind Red lines Monday and yesterday, helped today in the springing of a trap on their retreating foe.

Tho their arrival had been anticipated by the enemy, the air borne fighters reorganized quickly after heavy initial losses and gathered into three strong groups which were resupplied by gliders and parachutes today.

Reds Outflanked.

One force is dug in southwest of Lafayette, another somewhat to the east, and a third at Gum Springs, all stubbornly resisting Red efforts to liquidate them with artillery and mortar fire and mechanized infantry charges.

With Red rear elements thus engaged, a Blue armored force which crossed on pontoons at Hunters Point yesterday and today flowed around the right Red flank, reaching Westmoreland shortly after noon. Blue infantry swarmed across the river in boats and rafts at numerous places east of Hunters Point and applied pressure on the Red front line, pushing it northward.

Extend Pincer Drive.

There now is little to prevent the Blue armored column at Westmoreland from extending its pincer drive in an arc toward Lafayette, thus blocking the Reds' last forlorn hope of reaching its main army to the northwest. This would end this week's problem, the most colorful since the maneuvers began April 26. It also will end the first phase of the maneuvers.

Other divisions will get pre-combat experience in the next phase, to start July 5. Ranger training will be stressed in the approaching exercises.

[Acme Telephoto from U. S. Army Signal Corps.]

Lt. Betty Hindman, an army nurse, digs a foxhole for protection from an anticipated aerial attack in the Tennessee maneuvers.

SEEKS TO AVERT STRIKE VOTE BY STREET WORKERS

Frank Esposito, president of the Hod Carriers, Building, and Common Laborers' union, local 1001 [AFL], conferred yesterday with Lloyd Johnson, city commissioner of streets and electricity, in an effort to avert a strike vote of 1,000 street laborers.

The vote is scheduled for Sunday as a protest against the discharge of 87 union members since June 7. Esposito told Johnson the union is not opposed to city economy measures, but insists that layoffs should be limited to holders of temporary union working permits. These men usually get their jobs as patronage favors.

Esposito said Johnson referred him to John P. Wilson, deputy commissioner of public works, who is chairman of the patronage committee of the county Democratic organization. Wilson was not available yesterday, and the union leader said he would try to reach him today.

FLOOD OF MAIL POURS IN AFTER TAX DEADLINE

A flood of 380,000 pieces of mail inundated the office of Carter H. Harrison, collector of internal revenue, yesterday as the final returns of second instalment income tax payments poured in after the midnight deadline for posting. Fewer than 100 stragglers appeared in person with excuses as to why they had failed to come in or mail their payments on Tuesday. A staff of 800 office employés wrestled with the mail, and 600 were on duty last night, but opening the stacks of letters probably will not be completed until late today. Most of this quarter's payments were made by check and money order as the public responded to official pleas to avoid sending cash.

DR. J. J. MOORE NAMED TO HEAD PHYSICIANS HERE

Dr. J. J. Moore, 6937 Bennett avenue, was named president elect of the Chicago Medical society at its annual meeting last night in the Palmer House. He will take office a year hence.

Installed at the meeting were Dr. Oscar Hawkinson of Oak Park, president, and Dr. Fred H. Muller, 8056 South Justine street, secretary. Dr. Hawkinson also is the new treasurer of the American Medical association.

Dr. Herman C. Kretschmer, president elect of the American Medical association; Dr. Frank S. Needham, Dr. Wade C. Harker, Dr. James H. Hutton, and Dr. G. Henry Mundt were appointed counselors at large.

FREE!
[WITH EVERY LYSOL PURCHASE]

81 Recipes to Save Your Ration Points
How to Eat Well ... Live Well ... Plan Balanced Meals under Food Rationing

NEW cook book every homemaker will want ... Practical, tasty meals, that save ration points ... This helpful book is FREE with your purchase of any size bottle of Lysol ... But hurry! The supply is limited ... Please don't delay! Go to your favorite drug counter today!

Lysol Disinfectant
★ BUY WAR BONDS AND STAMPS ★
Copyright 1943 by Lehn & Fink Products Corp.

MEMPHIS BELLE FLOWN BACK TO 'GOOD OLD U. S.'

Gen. Arnold Greets Its Crew in Capital.

Washington, D. C., June 16 (AP).—With a new wing and a patched up tail, a Flying Fortress glided down before a cheering crowd at National airport today.

The Memphis Belle was back, her original crew of 10 intact, after flying 20,000 miles on 25 bombing expeditions over Europe. She is the first combat bomber to fly home from the European theater under her own power.

The same 10 American aviators who flew her to England eight months ago came back today in the battle scarred veteran.

Battle Whole Works.

"The Germans put up everything they've got when we go over Germany now," said Capt. Robert K. Morgan, pilot, of Asheville, N. C., explaining that the Nazis are concentrating their aerial defenses over Germany.

Morgan said the Nazi defense methods against daylight Fortress raids followed a pattern whereby they tried to disable a few with flak to force them to drop out of their formations. German fighters then went after the isolated American planes, he explained.

He said one answer to these tactics might be more long range fighter protection, and asserted "P-38 Lightnings and P-47 Thunderbolts have been doing a fine job when they escorted us."

German pilots, he said, "come in so close we can't help shooting them down from our formations of heavily armed Fortresses."

Greeted by High Officers.

The crew was greeted by a number of high officials, including Gen. H. H. Arnold, chief of the army air forces, who praised the exploits of the Memphis Belle and declared "the grandest thing of all is that it's the same crew bringing her back today that flew her away eight months ago."

Only one man, the tail gunner, was wounded, he said.

Poised and enthusiastic, Capt. Morgan introduced his men, whom he described as "the best crew that ever was." They are:

Capt. James A. Verinis, New Haven, Conn., co-pilot; Capt. Vincent B. Evans, Henderson, Tex., bombardier; Capt. Charles B. Leighton, East Lansing, Mich., navigator; Staff Sergt. John P. Quinlan, Yonkers, N. Y., tail gunner; Staff Sergt. Clarence E. Winchell, Oak Park, Ill., waist gunner; Staff Sergt. Casimer Nastal, Detroit, waist gunner; Staff Sergt. Cecil H. Scott, Altoona, Pa., ball turret gunner; Technical Sergt. Robert J. Hanson, Garfield, Wash., radioman, and Technical Sergt. Harold F. Loch, Green Bay, Wis., top turret gunner.

Missouri Congressman Loses His Second Leg

Washington, D. C., June 16 (AP).—Rep. John J. Cochran, veteran Missouri Democrat, underwent amputation of his right leg today at Naval hospital, where attendants reported his condition favorable. His left leg was amputated last January, both amputations necessitated by a circulatory condition.

Pet for a Pooch

(Story in adjoining column.)

[Associated Press Wirephoto.]

Gen. H. H. Arnold, air forces chief, petting Stuka, mascot of the Flying Fortress "Memphis Belle," which arrived in Washington, D. C., yesterday after many raids on Europe. Sergt. Harold F. Loch is holding the dog.

VENGEFUL FORAY OF SCHOOL GANG HALTED; 5 FINED

Five suburban high school boys who, with 25 others, sought to avenge the beating of two of their chums involved by mistake in a clash between two west side high schools, were fined $100 and costs on charges of disorderly conduct by Judge Edward Luczak in Boys' court yesterday. Motions to vacate the fines were entered and continued to dates prior to the entry of the youths into the army or navy.

Capt. Louis Klatzco of Fillmore street police said the youths were halted Tuesday night at Madison street and Karlov avenue when they were bent on a vengeance trip. Police collected a window sash weight, a four foot hose sealed with lead, and a blackjack from the band.

Capt. Klatzco said the feud began last Friday in a fight after a baseball game between St. Mel's and Manley High school teams in which a St. Mel's student was beaten over the head with a baseball bat. The beating of two Summit boys on the street after the game, was a case of mistaken identity, he added.

The youths fined were Rudy Cusimano, 18, 7644 62d place; John Briece, 17, 7517 57th street, and Thomas Duminski, 19, of 7505 57th street, all of Summit; Harold Urich, 17, Justice Park, and Milburt Hurt, 17, of 7913 39th street, Lyons.

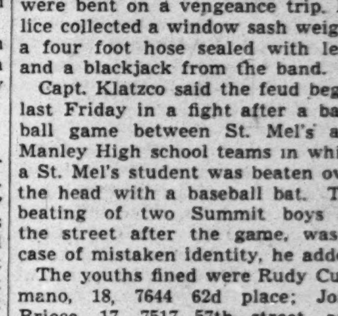

DRINK Coca-Cola 5¢
TRADE-MARK

7 COURSE DINNER $2.50
with Whole BABY LOBSTER
Victory Revue—George Geary with JIMMY RAY—LESLIE & ROLLINS
Charlotte Van Dae—Gloria Gale & Others
16 Dancing Beauties—Don Lang's Orchestra
COLOSIMO'S
2126 South Wabash

TONIGHT and every Thursday
ROMA WINE SHOW
WBBM 7:00
CHARLIE RUGGLES
MARY ASTOR
MISCHA AUER
CARLOS RAMIREZ
THE SERENADERS
LUD GLUSKIN'S MUSIC
SPOTLIGHT SURPRISE
ROMA WINE COMPANY • FRESNO, CALIF.

The Neighbors By George Clark

"If I were only a man! I'd rather handle a tank or a Flying Fortress!"

HERE'S THE A, B, C OF MY D

A

"We at Borden's know that people seldom get enough Vitamin D from the sun or from their usual daily diet," says Elsie. "So we add a full day's supply to every quart of this grand milk!"

"What *is* a full day's supply?" you ask.

"Your government," replies Elsie, "says that an adult needs 400 U.S.P. units of Vitamin D a day. So that's what we add to every quart. We homogenize the milk, too, so there's cream in every sip and it's easier to digest."

"And there's no extra charge for all of that?"

"Nope," says Elsie. "Same price as *plain* homogenized milk—two quarts for 29 cents at leading food stores. Or see your Borden milkman for delivery at your door."

"My," you say, "that's a *real* buy, isn't it? And such *grand-tasting* milk!"

"That," says Elsie, "brings us to the 'B' part of my story."

B

"You know how city folks like to get out in the fresh air and the open fields," says Elsie. "Well, that's where we Borden cows spend our lives, with nothing on our minds but producing sweet pure milk for you.

"Of course, the dairy farmers who take care of us have plenty on *their* minds nowadays. A shortage of experienced help. Not as much new mechanical equipment as they'd like. Good feed sometimes hard to get. In fact, the same sort of wartime handicaps that face *you* folks in *your* jobs. They make it harder work than ever to keep farms up to Borden's super-standards.

"But Borden farmers are *doing it!* Borden knows, because Borden keeps a constant check on *everything* that helps make Borden's milk so wholesome and fresh-tasting.

"And as for keeping that quality *consistently* high . . . that's the 'C' in the A-B-C I'm telling you about!"

C

"Borden's has a whole flock of scientists who do nothing but check and double-check the quality of my milk," continues Elsie. "That's why it comes to *you* as fresh-tasting and pure and wholesome as when it left the Borden farms.

"And every quart, remember, contains a full day's supply of 'sunshine' Vitamin D . . . 400 U.S.P. units . . . at the same price as *plain* homogenized milk!

"No wonder Borden's Homogenized Vitamin D Milk is Chicago's best milk value!"

THE A.B.C OF VICTORY-BUY EXTRA WAR BONDS!

IF IT'S BORDEN'S IT'S GOT TO BE GOOD!

© The Borden Co.

A MARINE OF '18 CITES JOB AHEAD FOR MEN OF '43

Sen. Brooks Addresses Quantico Class.

BY WILLIAM MOORE.
[Chicago Tribune Press Service.]

Quantico, Va., June 16.—It was the time for applause. But instead came an order that sent 235 new second lieutenants back to their quarters: "Carry on!"

Gen. C. B. Cates.

The words, closing graduation services of the marine corps schools at Quantico, were as brief as the congratulations of the colonel who administered the oath, as sound as the traditions the new lieutenants had heard voiced by a man who fought at Guadalcanal and a man who was wounded at Soissons.

Brooks Returns to Speak.

The man who fought at Guadalcanal was Brig. Gen. Clifton B. Cates. The man who was wounded at Soissons was Sen. Wayland Brooks [R., Ill.], veteran of the celebrated 6th regiment from Quantico.

He returned today to Quantico, more than a quarter of a century after being trained there. He returned to tell another generation of fighting men of the traditions of Quantico marines, traditions celebrated in lines from "The Road to Vaux":

On crimsoned fields of Soissons,
Up slopes of Blanc Mont's hell,
Thru marshes of the Argonne
And doom of St. Mihiel,
The 5th and 6th from Quantico
Turned back the German tide.
With youth and fire and courage
They fought until they died.

The Illinois senator was welcomed back by Gen. Cates, who lauded Sen. Brooks' war record and told of the fighting marines of the Brooks family.

Cites Future Responsibilities.

"When you return to your beloved land," Sen. Brooks told the new lieutenants, "you will have seen the world and the people of the world in their true light. And you must take an active part in determining our future.

"Serving your country will make you love it more and no doubt strengthen your determination that we remain constantly strong and independent, and willing to cooperate without loss of sovereignty in shaping the future peace of the world."

Sen. Brooks paid tribute to the gallantry of Gen. Cates at Guadalcanal, and to the heroism of Guadalcanal and Wake Island veterans who were among the 39 officers receiving diplomas after completing a special command and staff course in the Quantico schools. The senator told the new officers the responsibilities of their positions and of the handships they must face.

"Gentlemen," he said, "have no illusions about your job. You did not choose a soft service."

MILITARY SHOW TO HONOR LABOR AND INDUSTRY

As a salute to industry and labor, an army task force of 800 men, with full fighting equipment including tanks and artillery, will stage military demonstrations in Proviso township, Cicero-Berwyn, South Chicago, Blue Island, Harvey, and Chicago Heights, beginning June 24, it was announced yesterday by Maj. Gen. H. S. Aurand, head of the 6th service command.

The force includes the military police battalion at Glenview naval air station, a 40 piece band from Camp Des Plaines, Joliet; heavy armament units from Camp Campbell, Ky., and a detachment of specialists, WAACs, and other personnel from units in Illinois, Michigan, and Wisconsin.

The programs will include an exhibition of tanks, anti-aircraft guns, armored scout cars, and an evening outdoor show including a sham battle.

Suit Dismissed

GENE TIERNEY CASSINI.

Bridgeport, Conn., June 16 (AP).—Civil actions brought against Howard S. Tierney by his film actress daughter, Gene Tierney Cassini, and his former wife, Belle Taylor Tierney, were in effect dismissed today by Superior Court Judge John A. Cornell in a decision sustaining pleas in abatement filed by the New York insurance broker.

Miss Tierney had filed suit against her father for $15,000 damages, charging he converted $10,000 of her screen earnings to his own use while acting as her guardian. Mrs. Tierney's suit sought to invalidate the divorce Tierney obtained last November in Reno.

Papers naming him defendant in the two suits were served on Tierney, January 25, while he was appearing as a witness at a Westport Probate court hearing in connection with his final accounting as guardian of his daughter. Judge Cornell ruled that the service was illegal because Tierney had agreed to come into Connecticut expressly to give testimony to the Probate court, and therefore was entitled to privileges of immunity.

EMBEZZLEMENT GUILT ADMITTED BY EX-CASHIER

Charles J. Staff, 36 years old, 10351 Leavitt street, former cashier of the East Side Trust and Savings bank, 10101 Ewing avenue, yesterday in federal District court changed a plea of not guilty to one of guilty to charges of embezzlement and misappropriation of approximately $73,000 in bank funds. Judge William H. Holly, at the request of Henry Balaban, defense attorney, referred the case to the probation office for investigation.

Fifteen women stockholders in the bank were in court, interested in seeing Staff punished. Assistant United States Atty. Maurice J. Walsh inquired of Judge Holly whether reference of the case to the probation office indicated that probation would be granted. "O, no," the judge answered.

Staff and a co-defendant, William Fredin, 35, a lumberman of Basic City, Miss., who also has pleaded guilty, were named together in one indictment and a second charging embezzlement was returned against Staff alone. A surety company has made good the loss to the bank except for a disputed sum of $10,660.

5 BANDITS GAG 2 AND ESCAPE WITH $3,000 GEMS

Five bandits committed a daring holdup of a jewelry store a few feet off the busy intersection of Western avenue and Madison street shortly after noon yesterday. They bound and gagged two employés and carried away, in three shopping bags, jewelry valued at $3,000 and $150 in cash.

Entering the Phillip F. Pijan store at 15 South Western avenue, two of the robbers asked the manager, George Anderson, of 2001 Prairie avenue, to show them wedding rings. Three other men followed, each carrying a pistol and shopping bag. The five herded Anderson and William H. Howard, 5241 Melrose street, a repairman, into a rear room, took $50 from Anderson, then bound and gagged both men.

Fifteen minutes later Anderson wriggled free, released Howard, and then notified Warren avenue police. He said the bandits took the jewelry from showcases and $100 from the cash register.

STATE RELIEF MERGER FAILS TO PASS HOUSE

Loses by One Vote, but May Come Up Again.

BY GEORGE TAGGE.
[Chicago Tribune Press Service.]

Springfield, Ill., June 16.—Altho State Welfare Director Rodney Brandon was assailed on the floor of the Illinois house today, he won a single vote victory against Gov. Dwight H. Green's plan to consolidate relief, old age assistance, and aid to dependent children and the blind under the 10 man Illinois public aid commission.

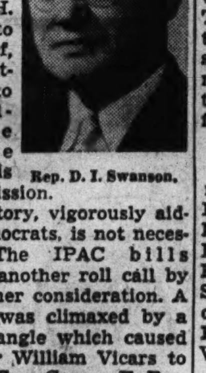
Rep. D. I. Swanson.

Brandon's victory, vigorously denied by most Democrats, is not necessarily final. The IPAC bills were saved for another roll call by postponing further consideration. A riotous session was climaxed by a parliamentary tangle which caused Minority Leader William Vicars to appeal to Atty. Gen. George F. Barrett for a ruling.

Error Is Discovered.

It was perhaps the strangest situation that has taken place here. Republicans let out a rousing cheer when the clerk announced the result as 77 votes for the bill. This is the bare minimum required for passage.

Using customary tactics, the majority shouted approval of a motion to table a motion to reconsider the bill. Then came verification of the roll call in response to Democratic demands, and the clerk's discovery of an error. Rep. David I. Swanson [R., Chicago] was recorded "aye" but he had voted "no" on the IPAC bill.

Hastily the Republicans moved to postpone further consideration. This was done before the corrected result was announced. The G. O. P. claims the bill is entitled to another chance. Democrats disagree.

Post Mortem Breaks Out.

A lively post mortem on the incident developed. One humorous aspect is the report that an additional Democrat was ready to vote for the IPAC bill if necessary, but that on the strength of the erroneous roll call he was signalled to be silent.

The attack upon Brandon for his use of thousands of state welfare department workers to wage a mail campaign against the administration plan was begun during roll call by Rep. Leo D. Crowley [R., Peoria].

"Brandon is at stake," Crowley said. "I compliment members of both parties who have had the courage to vote to remove his responsibility as to old age assistance and aid to dependent children.

"This fellow is wholly incompetent to head his department. Conditions in the state institutions are the most deplorable in history. Undernourished and underclothed patients present a shocking picture."

Rep. Joseph L. Ragan [D., Chicago], member of a committee which visited charitable institutions recently, joined in by asserting that "disgusting conditions" had been found.

Rep. Harold D. Kelsey [R., Barrington], sponsor of the bill, who was guided thru the senate by Sen. T. Mac Downing [R., Macomb], said that the IPAC already has demonstrated its ability to save the state money on direct relief. A sorry contrast is presented by the public welfare department, he said.

Tells of IPAC Savings.

Republicans who deserted the administration to vote against the IPAC bill besides Swanson were Robert Allison of Pekin, John C. Friedland of Elgin, Mrs. Maude Peffers of Aurora, Franklin U. Stransky of Savanna, Noble W. Lee of Chicago, Fred W. Rennick of Buda, and Mrs. Bernice Van Der Vries of Winnetka.

Democrats favoring the IPAC setup were W. O. Edwards of Danville, L. C. Harris of Granite City, and Schaefer O'Neill of Alton, who is former Gov. John Stelle's spokesman.

Dozen Bills Tabled.

All of the dozen bills remaining on first reading today were tabled in order to wind up business by midnight June 30. Included were bills to permit local officials to have financial stakes in the liquor business, and to remove pinball machines from the gambling category where free games are the only reward for certain scores.

The legislative council research bureau, which makes studies for the general assembly, was saved today. The house voted, 86 to 11, to discharge the executive committee which had buried the bill to repeal the expiration date on the council's existence.

Cook County Bills Pass.

Also passed was a series of five bills to ease Cook county's financial pressure. The most important one would shift the $1,500,000 yearly cost of Oak Forest infirmary from the county to the state relief fund, indirectly.

Another bill would set up a central purchasing department, permitting spending of $1,000 instead of $500 without county board approval.

Municipal court jury fees and court costs not collected from defendants would be charged to the city rather than the county under one measure.

Test Your Facts

Below each of the following questions are listed three answers. Make your choice, turn to page 39 in the Want Ad section for the correct answers, and mark your score:

1. What was the first state university to admit women on equal standing with men?
[a] Iowa State. [b] Ohio State. [c] Indiana university.

2. How many music dramas are included in "The Ring of the Nibelung"?
[a] Two. [b] Three. [c] Four.

3. What is the number of degrees around the equator?
[a] 180 degrees. [b] 360 degrees. [c] 90 degrees.

4. Where is the Valley of Ten Thousand Smokes?
[a] Cuba. [b] Canada. [c] Alaska.

HOUSE APPROVES BILLS TO SET UP REVENUE BUREAU

Go to State Senate for Study of Amendments.

[Chicago Tribune Press Service.]

Springfield, Ill., June 16.—A new state department of revenue, reportedly to be headed by Phil W. Collins of Chicago, will be created under a series of bills passed by the house tonight. Minor amendments will send the bills back to the senate for concurrence.

Gallery spectators who came in to see a battle were disappointed in the mild fight put up by the Democrats. But it was said that the minority may have felt that protracted opposition was useless. Indications were that the state administration carefully checked noses before calling up the bills.

Stelle Backing Revealed.

Some of the Democratic votes stem from former Gov. John Stelle, who is a working associate of Collins, at present chairman of the state tax commission. Stelle is pressing for passage of oil and gas conservation bills and if these are enacted he may head a state conservation commission.

Roll call on the revenue department key bill was 78 to 49—one more than required. Several G. O. P. members, wary of the Collins-Stelle arrangement, came in late to make the count 81.

Cutler Paves the Way.

Majority Leader Reed F. Cutler started the bills on the final stage of their legislative journey. His statement that the bills would shift tax collecting from the department of finance and abolish the tax commission required less than a minute.

"Two years ago the department of public safety was created by taking prisons from the department of public welfare," Minority Leader William Vicars said. "No economy has resulted."

Republicans voting against the measures were Stransky, John C. Friedland of Elgin, and Homer Caton of Stanford. Democrats who jumped the party fence with Stelle's spokesman were W. Roy Donohoo of Pearl, W. O. Edwards of Danville, L. C. Harris of Granite City, Frank Holten of East St. Louis, and J. L. Wellinghoff of Belleville.

Among the companion bills passed was one to appropriate $6,840,050 for expenses of the new department and $9,000,000 for refunds of motor fuel taxes.

A. J. HENNING DIES.

Minonk, Ill., June 16 [Special].—Adam J. Henning, 72 years old, died in a Bloomington hospital this morning. He came to Minonk in 1896 and opened a men's clothing store. He was mayor of Minonk for 14 years and had held other public offices.

SEEN STEALING WALLET; FLEES INTO COPS' ARMS

Jack Wilcox of 4126 North Whipple street, passenger on an east bound Irving Park road street car, yesterday saw a stealthy hand reach into the pocket of Andrew Thompson of 2006 North La Porte avenue, a night watchman sitting ahead of him, and lift Thompson's wallet. He shouted, "Grab that man!"

In the confusion, the pickpocket dropped the wallet and made for the rear platform. He dropped off the car, but into the arms of Policemen John Walsh and Harold Bernier, who were at the three way intersection of Irving Park road and Cicero and Milwaukee avenues, where the street car had stopped.

The suspect gave his name as Thomas Talbert, 61 years old, but refused to give his address. Police said he admitted that he had been a pickpocket for about 30 years and said he had served jail terms. When Thompson regained his wallet, he didn't bother to inspect it. It contained no money, he said.

OWNER FINDS HIS PANTS; WEARER HELD IN 8 THEFTS

Eight burglary charges were filed yesterday against Marion Lesnikowski, 18 years old, 2147 Keystone avenue, who served six months in the county jail for burglary last year and was released on three years' probation.

Lesnikowski was arrested Tuesday when his automobile license was traced after a burglary. At the detective bureau showup Tuesday night, James Lee, 2929 North Keating avenue, pointed to Lesnikowski and said: "He is wearing my pants." Later Lee identified other articles taken from his home in a burglary.

Another complainant, Mrs. William Olson, 2319 North Kenneth avenue, said Lesnikowski threatened her with a butcher knife and took $1 from her home. Cragin police said he admitted having obtained more than $200 in a series of recent burglaries.

CORONER BRODIE ASKS RETURN OF FIVE POLICEMEN

Coroner A. L. Brodie announced yesterday that he was seeking the return of five city policemen to his staff to carry on necessary investigating duties. The five were transferred from his office to the regular police rolls last February to see if the coroner's office could dispense with their aid.

"Meanwhile there have been numerous coroner's cases," explained the coroner. "I have found it impossible with my small staff of deputies and with my own labors, sometimes 16 hours a day, to take care of the investigations incident to the inquiries. I am writing Commissioner Allman today asking that he return the five policemen who had been previously assigned to my office."

The policemen are Sergeants Francis J. Donoghue and John W. Mulherin, and Detectives Oliver Karwoski, Walter J. McDermott, and David Lichtenstein.

New Marine Fighter Plane Swell, Says Capt. Conger

The navy's new Corsair fighter planes are "swell," according to a veteran marine pilot of the Guadalcanal campaign, Capt. Jack E. Conger, who has 11 Jap planes and half a Jap destroyer to his credit. In a letter to his aunt, Mrs. John Evans, wife of the Tribune religion editor, he told of a practice dog fight in California, in which his Corsair "knocked out" other fighter planes. Only 21 years old, Conger recently was promoted to his present rank. His home is in Des Moines, Ia.

What's Cookin'? When appetites are hard to please—and the hour of the day is odd—here is food that pleases and satisfy. Judge O'Good Food. Air-Conditioned. Free Parking. Cocktail Lounge Open till 4 A. M. 590 DIVERSEY PKWY. 940 RUSH STREET 1435 E. 51st STREET Near All Transportation

I pay More MONEY FOR YOUR DIAMONDS. PRUDENTIAL LOAN ASSN. 133 NORTH CLARK—MAIN FLOOR

Back up your boy! Buy an additional War Bond today. SECOND WAR LOAN

EDUCATIONAL. EDUCATIONAL.

DePaul University of Chicago SUMMER SESSION GRADUATE and UNDERGRADUATE COURSES Day Division Registration Begins June 22, Classes Start June 28 Evening Division Classes Now in Session Telephone CENtral 8194 for information DePAUL UNIVERSITY 64 East Lake Street, Chicago Graduate School • Liberal Arts • Commerce Law • Music • Drama • Secretarial

Metropolitan BUSINESS COLLEGE Summer-Term Courses June 28 and July 6 Hours 8:30—1:30 P. M. Daily Special Tuition Rates For College or Fall Employment

Speedscript Evening School All Summer

The Gregg College INTENSIVE Stenographic Course. The GREGG COLLEGE 6 North Michigan, at Madison, Chicago

CHICAGO TECH MEN needed, and WOMEN, also. INSPECTION—DRAFTING—WELDING ELECTRICITY—RADIO, etc. CHICAGO TECH COLLEGE

AT BERLITZ COMMERCIAL COURSES IN SPANISH, FRENCH, ETC. BERLITZ School of Languages 30 N. Michigan Ave. Franklin 4241

Comptometer School. COMPTOMETER CO.

INTENSIVE SUMMER STENOTYPE Secretarial Training Day and Evening Classes Stenotype School of Chicago RAN. 4540

SUMMER SCHOOL Bryant & Stratton COLLEGE 18 S. Michigan Ave. Tel. Randolph 1575

SHORTAGE OF TEACHERS Nursery School • Kindergarten • Primary COURSES CONDENSED Pestalozzi Froebel Teachers College

RAY-VOGUE SCHOOLS

CENTRAL YMCA COLLEGE

SPEEDWRITING 8 WEEKS CHICAGO BUSINESS COLLEGE 190 N. State St. Est. 1887 FRAnklin 4122

DALE CARNEGIE INSTITUTE Midwest Division Effective Speaking—Human Relations—Personal Development 20 E. Jackson Blvd. Harrison 2165-6

ILLINOIS Institute of TECHNOLOGY The Consolidation of ARMOUR and LEWIS INSTITUTES 3300 Federal St. Victory 7200

LAB & X-RAY TECHNICIAN 9 to 10 month Course. Affiliated with old established hospital. Operated Not for Profit. FREE Catalog. Chicago College of Laboratory Technique. 410 S. Michigan Ave., Chicago. WEB. 3230.

WALTON SCHOOL of COMMERCE Learn accounting at home. Course for beginners and advanced students. Room 1161 332 SOUTH MICHIGAN AV.

Northwestern University Evanston and Chicago, Illinois. 8 Complete Schools. Downtown evening classes. Write for booklet

SPEED TO GEE'S FOR HOME REPAIR NEEDS Every week finds additional materials restricted for civilian use. We strongly urge you to fill your repair and improvement needs at once. Don't delay!

Order Storm Sash and Combination Doors Now! Best wood bead quality sash delivered to basement or garage. Paint and fit them at your convenience for next winter. REAR COMBINATION DOOR, 6 ft. 2'8"x6'8".. $5.96

INSULATE THIS SUMMER! Be cool this summer—warm next winter with Johns-Manville Superfelt Rockwool BATTS—2 in. thick; 60 sq. ft. to pkg. $2.70 BATTS—4 in. thick; 40 sq. ft. to bundle .... $2.40 Special terms on Storm Sash, Doors and Insulation. First payment Nov. 1—36 months to pay. Terms can be arranged by phone. Call Triangle 7006.

Johns-Manville Asbestos Flexboard Used on exterior and interior walls. Fine for basement ceiling. FIREPROOF. Nails up like plywood. Sheets 4' wide; 4, 5, and 7' long; 3/16" thick, 100 square feet........ $7.75 1/8" thick. 100 sq. ft... $7.50

EXTENSION LADDERS 20-36 ft. 2-section clear fir, with hickory rungs. Foot.......... 39c STEPLADDERS Steel rodded and braced clear pine— 6 feet high, $2.25 8 feet high, $3.25

Johns-Manville Permatone Asbestos Siding. INSULATE THIS SUMMER. Granolite GARBAGE-ASH CONTAINER $14. FLAG POLES $13.95. HONOR ROLL $6.50. Add 2% to Prices for Illinois Occupa. Tax. Open Daily to 6 P.M.; Saturday to 5

GEE LUMBER & COAL CO. 8100 S. HOYNE AV. • TRIANGLE 7006

FATHER'S DAY is June 20th • Interwoven Socks — your best bet! THE GREATEST NAME IN SOCKS

200 wooden horses . .
Hearing aid . .
Ironer . .

18 volumes of National Geographic magazines, 1914-1932, bound in red leather—5-HP. alternate firing outboard motor—six, 55-gallon rubber-lined drums—home wanted for seven-year old girl—Aubusson tapestry—combination pool and billiard table—application for executive clemency—these were subjects of want ads in yesterday's Tribune want ad section.

Read the want ads in today's Tribune for scores of new opportunities to make and to save money.

See THOMAS Advises ART KASSEL... ORCHESTRA LEADER
Now at the Walnut Room, Bismarck Hotel

"Thomas treatment does more than improve the appearance of your hair—it leaves your scalp with a pleasant, fresh, healthy feeling which you're sure to like. Give your hair a chance—the Thomas way—and see how much better it looks," advises Art Kassel.

During the past 20 years more than a quarter-million other persons have found that Thomas treatment is worth while. Thomas not only helps you overcome your hair worries, but actually removes your itchy dandruff scales. Come in today for free consultation and advice (in private) and see for yourself exactly how this reliable, proved treatment works.

THE THOMAS'
Loop—30 W. Washington St. (Separate Departments for Men and Women) West Side—4010 W. Madison North Side—4753 Broadway South Side—749 W. 63rd St., at Halsted Street Milwaukee, Wisc.—212 W. Wisconsin Avenue HOURS—11 A. M. to 8:30 P. M. SATURDAY 10 A. M. to 7 P. M.

Metropolitan Moments . . . . by Wisdom

"No Bug Or Weed Do We Ignore—
For What We Grow Helps Win The War!"

Americans don't have to "cultivate" a desire to do their part. They just *naturally* roll up their sleeves. Judges of fine whiskey are like that about Calvert Reserve. Their taste *naturally* gravitates to this super-mellow blend. Fortunately—though Calvert distilleries are now 100% in war production—limited reserves of rare, selected stocks are laid away, the very *cream* destined for Calvert Reserve...the "*finest you can drink or serve.*"

Used in moderation...Calvert Reserve...*should last for the duration*
Calvert Distillers Corp., N.Y.C. Blended Whiskey: 86.8 Proof—65% Grain Neutral Spirits.

SMITTY—BUSINESS IDEAS!

DEMOCRATS ACT TO PROBE REGIME OF LA GUARDIA

Subpena All Papers in Stirrup Pump Case.

New York, June 16 [Special].—The city council's Democratic controled committee investigating the Fusion régime of Mayor Fiorello La Guardia moved swiftly today to strengthen its expected attack on the mayor's commissioner of investions, William B. Herlands.

Set up by resolution of the council at 2:15 a. m. this morning, the committee met in executive session a few minutes later and a subpena was signed by Walter R. Hart, committee chairman.

The subpena was served on the chief clerk of the district attorney's office at 9:30 a. m. It calls for the production tomorrow of all the papers, documents, and privately taken testimony in the stirrup-pump investigation which resulted in the trial and acquittal of Milton Solomon, a former deputy controler, on charges of attempted extortion.

Move to Get Documents.

The speedy delivery of the subpena explains the alacrity with which the committee was constituted at a hectic before-dawn session of the council today. The council committee hastened its action, it is believed, to forestall the return of the documents from the office of the district attorney to the office of Commissioner Herlands.

The charter gives the committee the power to subpena and, as in the case of the inquiry into the affairs of James J. Walker by Samuel Seabury, the committee has the power to examine bank accounts.

Aim to Probe Police.

The inquiry, which will go beyond the Solomon case, is said to be aimed also at the administration of the departments of police and sanitation, as well as the handling of funds inside other departments.

The Solomon trial, recently concluded, brought the complete exoneration of the former city official of charges of attempting to extort money from a stirrup-pump manufacturer whose monopoly of pumps was threatened by city council legislation.

'QUIT KICKING SALTIS AROUND,' LAWYER PLEADS

Joe Saltis, former beer baron of the prohibition era, was pictured yesterday by his attorney, James M. Burke, as a victim of circumstances whom every one is willing to kick, now that he is down. The attorney indicated the line of defense he will follow after Dr. William H. Haines, court psychiatrist, reported to Judge John A. Sbarbaro in Criminal court that Joe, who recently was indicted on a charge of assault to kill, is sane.

Judge Sbarbaro ordered the trial to start today and Atty. Burke said he would demand a jury. Saltis, Burke said, once was a millionaire with his own private golf course, who gave generously to needy persons, and, the attorney added, Saltis was the victim, not the attacker, in the present case.

Saltis got into an altercation with four steel worker troubadors outside a tavern at 7089 South Chicago avenue on June 5. He received a gash in the head requiring 12 stitches to close when hit with a guitar.

Two More Illinoisans Get D. F. C. in Alaska

HDQ. ALASKA DEFENSE COMMAND, June 16 (AP).—Two more Illinois officers of the Alaska defense command have received the distinguished flying cross. They are Capt. James L. Hudelson, Benton, and 1st Lt. Lyle A. Bean, Secor.

Kiss for a King

[Associated Press Wirephoto: Sent yesterday by radio from Stockholm.]

King Gustav V. of Sweden (left) receiving a birthday kiss from his son, Crown Prince Gustav Adolf.

STOCKHOLM, Sweden, June 16.—Frank words establishing a precedent for Sweden's future monarchs were spoken by King Gustav tonight when he revealed that during the present world crisis he had on several occasion felt it an absolute duty to go beyond the scope of a monarch's power by personally intervening in order to help the country.

King Gustav spoke from the royal palace courtyard in Stockholm on the occasion of his 85th birthday.

The king did not specify with whom, when, or how he had "personally intervened."

"It is not easy for me," Gustav said, "on the eve of my life to steer the right course in the attempt to safeguard peace and independence during the present difficult political conditions. I want, however, to declare that I and my government always have agreed on everything."

ARMY OFFICER MAY SING IN 5TH MUSIC FESTIVAL

Lt. Edgar C. Bundy, 27 years old, who combines singing with his work in the intelligence division of the army air forces, hopes that he will be able to enter THE CHICAGO TRIBUNE'S out of town vocal contest, which will be held Friday night, Aug. 20, in the Drake hotel. The winners will go into the semi-finals of the Chicago Music Festival the following day.

Lt. Edgar Bundy.

Lt. Bundy, a baritone, on leave here from New York, entered the first festival vocal contest in 1930 from his home-town of Wheaton. In later years he came from New York, Miami, Fla., Alexandria, La., and Beaumont, Tex., to sing in the contests. His army duties have taken him to South America, North Africa, and Gibraltar. In Brazil, he sang on a radio network. The two songs most favored by his Latin American listeners were "Home on the Range" and "The Road to Mandalay."

L. P. stands for
LATHER-POWER
Gives you smoother, cleaner shaves. Marlin Shave Cream has more LATHER-POWER. Only 39¢. A perfect partner for Marlin Blades.

FEE KICKBACKS CALLED 'CANCER' OF N.Y. MEDICINE

Charge 1,000 Got Splits in Compensation Cases.

New York, June 16 [Special].—More than 1,000 doctors in New York City received kickbacks from X-ray experts in workmen's compensation cases even while the practice was under investigation, it was charged today by Commissioner Herman T. Stichman, chief counsel in the Moreland act inquiry.

He described the situation as a "cancer infecting the medical profession," and summoned four physicians to tell about the practice at a hearing.

Tells of $7,350 Split.

Dr. Louis M. Segal, Brooklyn, testified that since 1924 he had split his fees as an X-ray specialist with doctors who referred patients to him. He said that last year he paid 203 doctors 50 per cent kickbacks totaling $7,350.

Dr. Israel O. Kassow of the Bronx, characterized the payments as "a division of fees," rather than kickbacks. Such a division was an accepted practice until a group of X-ray specialists last April decided it was unethical, he said. His "division of fees" ran from 35 to 50 per cent, he testified, and totaled $3,781 in 1941 and $3,377 in 1942.

152 on His "Pay Roll."

Dr. Max Dannenberg, Brooklyn, said doctors on his "pay roll" totaled 152 last year and received 50 per cent of his fees, totaling $2,782. Dr. Jacob Fierstein of the Bronx said he paid more than $4,000.

An earlier witness was Dr. Charles L. Engelsher, operator of the Parkchester hospital, the Bronx. He denied his brother, Zangwill Engelsher, ex-convict and the hospital's former executive director, had been given daily morphine injections there, as he had said earlier.

Col. Romulo to Address Filipino Benefit Tuesday

Col. Carlos P. Romulo, Filipino editor who was the last man to leave Bataan, will speak at a benefit Tuesday evening in Thorne hall, on the Northwestern university downtown campus on Lake Shore drive, under the auspices of the Filipino Community center.

PRIVATE INTERVIEW ROOMS
★
The intimate nature of a loan is fully recognized by us and for that reason a private office is placed at your disposal whenever you call on us.

Loans $10 to $300
FAMILY LOAN CORPORATION
LOOP
202 S. State St., Cor. Adams, Century Bldg., Rm. 301. Telephone WAbash 2994
LOGAN SQUARE
3147 W. Logan Blvd., cor. Kedzie, 2nd Fl. Near "L" Terminal SPAulding 4100
NORTH-SIDE
6349 N. Western Ave., Cor. W. Devon Rm. 206, Devon Bldg. Tel. BRiargate 4121
WEST-SIDE
4806 West Madison St., Near Cicero Next to Walgreen. Tel. MANsfield 4211
SOUTH-SIDE
758 E. 79th St., Cor. Cottage Grove Ave., Rm. 206, 2nd Fl. Tel. RADcliffe 6500
SOUTH CHICAGO
9113 S. Commercial Ave. (opp. Goldblatt Bros.), Lincoln Bldg., Rm. 10 REGent 6220
BLUE ISLAND
13018 South Western Avenue
Dial Operator, Blue Island 86

Keep that CHEERFUL spirit!

OLD SUNNY BROOK BRAND
KENTUCKY STRAIGHT BOURBON WHISKEY

Don't blame your store if they run out of Old Sunny Brook. Reserve stocks* are being carefully apportioned. However *keep asking* for Old Sunny Brook. A new supply will arrive before long!

"CHEERFUL AS ITS NAME"

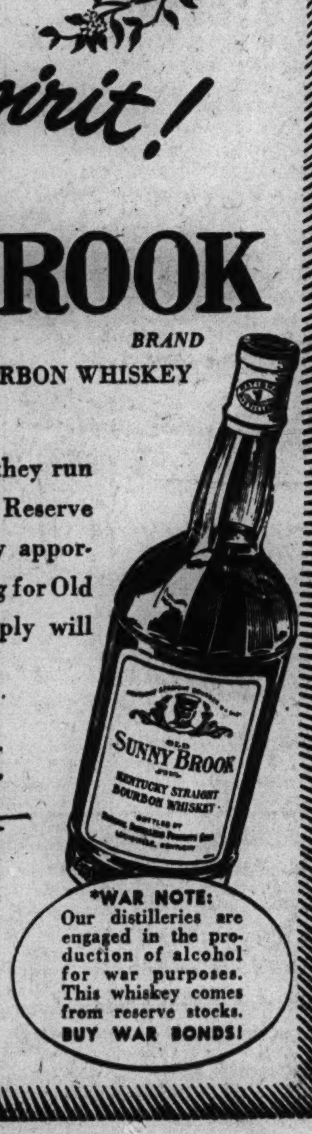

*WAR NOTE: Our distilleries are engaged in the production of alcohol for war purposes. This whiskey comes from reserve stocks. BUY WAR BONDS!

93 Proof. Also available in Bottled-in-Bond, 100 Proof.
GOLD SEAL LIQUORS, INC.,
Exclusive Distributors, Chicago, Illinois

POP'S.. THE QUESTION FOR Fathers Day!

GOLDBLATT BROTHERS DEPARTMENT STORES

Give Him Comfort in Neat Two-Piece
SLACK SUITS
$4.95

• Sanforized; Vat-Dyed
• Sturdy Cotton Poplin
• Short Sleeve Shirts

Dad will enjoy these for his working or relaxing hours! Cool, comfortable outfits in clear shades of tan, blue, green or two-tones. Short sleeve, open collar shirts with slacks that match or contrast. Individually boxed for gift giving. Sizes 30 to 42.

Crease-Resistant Slack Set
Tropical spun rayons. Sanforized. Long sleeved shirt; pleated trousers. Two-tones or solids. $7.95

Rayon Gabardine Slack Set
Precisely tailored as tho custom made! Open collar shirt; pleated trousers. Favorite shades. 36-42. $9.95

Use Time Payment
Men's Furnishings—At All Goldblatt Stores

Carefree, Casually Styled
SPORT SHIRTS
$1.95

Cool spun rayons or various cotton fabrics in white, tan, blue, green. Short or long sleeves; wear the collar open or closed. S, M, L.

Long Sleeve Shirts $2.95
For sports wear! Spun rayons or corduroys. Plaids, solids. S, M, L.

Better Quality Shirts $3.95
Rayon or cotton gabardines. Long sleeves.

Superior Grade Shirts.....$4.95
Long sleeve styles for sports wear!

Men's Furnishings—At All Goldblatt Stores

Ideal Gifts! Troy Made*
SHIRTS
$2.39 3 for $7

State Street Store Only
• All Pre-War Shirtings
• Imported, Domestic Fabrics
• Sanforized for Perfect Fit

For superlative quality, for detailing found in $3.50 to $5 shirts . . . see these! Beautifully fitting sleeve and cuff, various collar styles—all of pre-war shirtings. Bodies are 3 inches longer than those on the average shirt made today!

*Made in Troy, N. Y.—for over 100 years famous as the home of better shirts.

They're Regularly $1.50
Handsome All Silk Ties
Foulards and crepes in new bold effects! Wrinkle-resistant . . . the kind that drape and knot superbly. Wonderful values!.................. $1.28

Hand Tailored Ties............88c
Rayons, silks! Wool lined; many tipped.

Leather Wallets $1
With window pockets. Black or brown.

Men's Furnishings—At All Stores

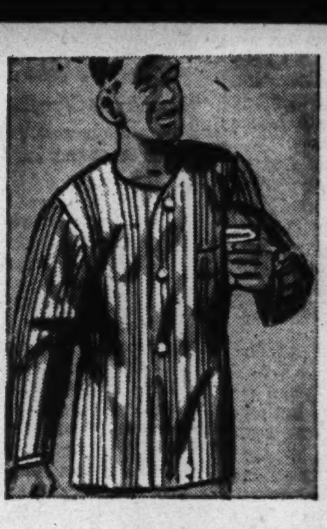

BROADCLOTH PAJAMAS
$2.25
Striped patterns that will make a hit with Dad! Middy or surplice style; cut full for sleeping comfort; neatly tailored. Sizes A to D.
Men's Furnishings—At All Goldblatt Stores

INITIALED 'KERCHIEFS
25c Ea.
Dad's initial on fine, soft cotton. Some Appenzel types in group.
Lawn 'Kerchiefs...39c
Initialed hand-whipped hems. Quality.
Better 'Kerchiefs..50c
Smartly styled initials, drawnwork corners.
Main Floor—All Goldblatt Stores

HOLEPROOF HOSIERY
2 Prs. $1.25
(65c pair)
Beautiful patterns in quality rayons or lisles. Multi-ply heel and toe. Also Argyles and 6x3 ribs! Regular, ankle lengths. 10-12.
Men's Hosiery—State St. Store Only

HANDSOME SMOKERS
$5.95 and $10
At $10 . . . Bronze finish, all metal construction, amber tray and onyx base. At $5.95 . . . Smart bronze plated smoker stand.
Lamp Department—At All Goldblatt Stores

Oval Leather GOLF BAG
Use Time Payment $14.95
Full size. Convertible hood, big ball and boot pocket.
Luggage—State St. Only
Golf Balls..6 for $3.95
Victory—new processed balls. Limit, 6.
Sporting Goods-All Stores
Men's 2-Suiter..$15.95
24-in. Tray type with hangers.......Save $2
Luggage—All Stores

ROYAL DUKE SUPREME PIPE
$3.50
If Dad smokes, here's his ideal gift! Specially designed to trap impurities.
Zipper Pouch.......$1
"Air-tite." Keeps tobacco fresh.
Leather Wallet..$2.50
Cowhide. Long lasting.
Las Vegas Cigars..50 for $2.39
Also Mellovanas. Fine smokes.
Smoke Shop—At All Goldblatt Stores

Cowhide Leather TRAVEL BAG
Use Time Payment $14
Smart 18-in. undergrain cowhide bag with good quality lining.
Luggage—State St. Only

For Father's Day, UMBRELLAS
$2.98
For Dad's gift! Sturdy cotton; neat handles.
Main Floor—State St. Only

MAY BEGIN AUTO OUTPUT BEFORE PEACE: NELSON

Predicts Shift from War to Civilian Goods.

[Chicago Tribune Press Service.]

Washington, D. C., June 16.—Production of automobiles and many other civilian goods may be resumed before the end of the war, Donald M. Nelson, war production chairman, disclosed in testimony made public today before a house appropriations subcommittee.

Nelson said that "we are just at the period of a very intense change in our war production" and predicted many revisions in output schedules for various kinds of war equipment and civilian goods. He indicated that war industries may be partially demobilized if Germany is beaten before Japan.

Nelson said he could not predict when automobile production would be resumed, but added: "When we have licked Germany, it is entirely possible that we ought to be rearranging the war facilities so that we can lick Japan, and at the same time arranging to have that industry get back into the production of essential automobiles to keep our economy going full speed."

Would Revive Other Lines.

Nelson said that automobile output should be started "at the earliest possible moment" and that the same thing holds in every other industry disarranged by war production.

Nelson said arms output will reach a 90 billion dollar total this year, and that little or no increase over this total is expected in 1944. He said 90 billion dollars' worth of nonwar goods and services will be produced this year, so that 50 per cent of the total production will be going into war goods. This compares with 33 per cent in 1942 and 12 per cent in 1941.

He estimated the allied nations are producing 125 billion dollars' worth of munitions a year, or almost double the estimated axis rate of 65 billions.

Stresses Spending for Planes.

Discussing the increasing emphasis on aircraft production and cutbacks in other lines where production is outstripping demands, Nelson said: "I can report to you that from now on expenditures for our air force will exceed by far the expenditures for any other single military category, reaching before the end of 1943 an annual rate of some tens of billions of dollars."

The house appropriations committees, in releasing the testimony, recommended a 1944 WPB budget of $88,200,000, a decrease of $1,750,000 from the amount requested by WPB, but $14,504,711 more than the 1943 budget.

MRS. ROOSEVELT LINKS ZOOT WAR TO RACE UNREST

Washington, D. C., June 16 (AP).—Mrs. Franklin D. Roosevelt said today she thought the zoot suit fights which have flared in Los Angeles could be traced to what she called long standing discrimination against Mexicans in that part of the country.

The President's wife told her press conference that race problems are growing in the United States and all over the world, and "we must just begin to face it."

"For a long time I've worried about the attitude toward Mexicans in California and the states along the border," she said.

Secretary of State Cordell Hull told his press conference the zoot suit situation in Los Angeles is well in hand, thanks to effective coöperation between the army, navy, and municipal authorities. In reply to questions about Mexican government representations, Hull said the ambassador had called yesterday to express his government's concern.

JONES GRANTED DIVORCE; WIFE DROPS DEFENSE

After testimony indicating that both J. Edward Jones, 1618 Maypole avenue, an attorney, and his wife, Helen, may be planning new ventures in matrimony, Judge Cornelius Harrington in Circuit court granted the lawyer a divorce on the ground of desertion and ordered him to pay Mrs. Jones $400 for "her contribution" to their marriage while it lasted. Jones also is to pay $200 attorneys' fees.

Atty. Elliodor Libonati had suddenly announced that Mrs. Jones was indisposed and wished to withdraw her defense.

Asked about a conversation he had had with a relative concerning an Oak Park woman, Jones said:

"I had met a girl I'd known at the university and she was having trouble with her husband, but I never intended to divorce my wife because of her."

Mrs. Jones' testimony concerned a man she said she met on a New Mexico ranch in 1937. She admitted she had received a postcard from him, but denied he ever had proposed to her.

[ADVERTISMENT]

SORE BACK GETS THE SACK

OMEGA OIL is a Powerful First Aid for Sore Muscles

How can anyone work with a back that's stiff as a board? Don't stand that tormenting muscular ache another day without trying Omega Oil. It rubs right into the skin and goes to work fast to soothe muscular pain. Extra strong but won't burn. What a blessing! Try good old Omega Oil today. Only 35¢—all druggists.

Prayer in Prison

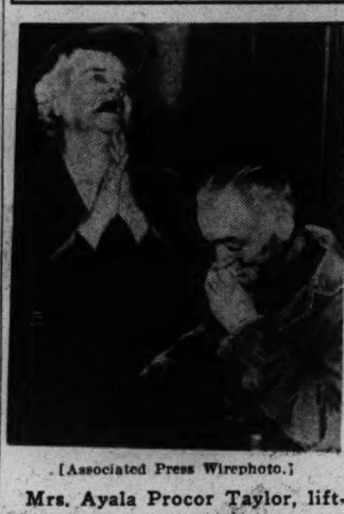

[Associated Press Wirephoto.]

Mrs. Ayala Procor Taylor, lifting her hands and voice in prayer for her husband in Los Angeles, Cal., jail.

Indiana authorities have requested the extradition of James A. Taylor, held in Los Angeles, Cal., as a fugitive from the Indiana state prison at Michigan City, from which he escaped 24 years ago while serving a life term for murder.

His wife, Ayala, saw him in jail in Los Angeles yesterday, and sobbed, "Have mercy, dear God, have mercy." Amid tears, she told California authorities that Taylor had been a devoted husband and father. California friends will oppose his extradition.

After his escape from the Indiana prison, Taylor went to California, assumed the name Proctor, and became a respected citizen. His identity was learned recently thru fingerprints following his arrest on a traffic charge. Until then his wife did not know of his past. Taylor was convicted at Petersburg, Ind., in 1914 of a charge of murdering his stepbrother, Roscoe Taylor.

GIVES TWO BOAT 'BORROWERS' A CHANCE TO FIGHT

Charles Kegerman, 18 years old, 935 Sherman avenue, and Arvin Bartlett, 17, of 1432 Wesley avenue, both of Evanston, received a lecture from Judge Victor Kula in Jury court yesterday and then were released when they said they wanted to enter the army and marines. The boys, with Arvin's brother, George, 15, "borrowed" a power boat in Belmont harbor Sunday and entertained their girl friends on joy rides on Lake Michigan off Evanston for two evenings. The boat, the 34 foot cabin cruiser, Loveta, is owned by E. W. Grover, 6929 Stewart avenue.

Judge Kula emphasized the seriousness of appropriating the property of others, but said he did not believe the boys should be stigmatized with a criminal record because they had never been in trouble before. Kegerman said he hoped to enter the marines. Bartlett said he planned to take an examination for air cadet. Judge Kula then continued the case for one year, indicating it would be dismissed at that time.

SOLDIER WINS RIGHT TO PHONE 7 YEAR OLD SON

The Appellate court ruled yesterday that Pvt. Harold N. Solomon of Camp Adair, Ore., had a right to talk by telephone to his son, William, 7 years old, and upheld a Superior court decision that Pvt. Solomon's ex-wife, Mrs. Hortense Solomon Stone, 27, of 6333 Winthrop avenue, must take the boy to the home of Pvt. Solomon's parents between 10 a. m. and noon on Saturdays.

The parents, Mr. and Mrs. Abraham Solomon, live at 6241 Winthrop avenue. Mrs. Stone has custody of the child. The Appellate court also directed Judge Joseph A. Graber of the Superior court, who wrote the original ruling, to investigate charges by Mrs. Stone that the parents cause a home atmosphere detrimental to the child.

Justice Hugo M. Friend, who wrote the Appellate court decision, held that "men in the service should be relieved of unnecessary worry over existing relationships at home." Justices John J. Sullivan and Kickham Scanlan concurred.

IT'S 'ALASKAN HIGHWAY' NOW; NOT THE 'ALCAN'

Whitehorse, Y. T., June 16 (AP).—Brig. Gen. James A. O'Connor of the United States army's northwest service command, today settled the controversy surrounding the name of the Alaska highway by announcing the name "Alcan" had been abandoned and the 1,600 mile lifeline to the north would be known officially as "The Alaska Military highway."

"By way of explanation, we called it the "Alcan" highway because we wanted to include in the name of the road some mention of our Canadian allies, on whose land much of the highway has been constructed," he said.

"Yet Canadians themselves took the lead in urging us to name the road the Alaska highway. Public opinion in both the United States and Canada seemed to be nearly unanimous in this respect."

CASH FOR YOUR DIAMONDS

Sell now! Your diamonds have increased in value from 50% to 300%.

Bring your diamonds to us for highest prices.
Cash is paid immediately.
Member Chicago Assn. of Commerce

AMERICAN DIAMOND SYNDICATE
37 So. Wabash—3rd Fl.

N. U. GRADUATES 800 IN A CLASS SLASHED BY WAR

McCutcheon Given Degree; Knox Is Speaker.

(Picture on back page.)

The inroad of war upon universities was reflected yesterday at Northwestern university's ninth war commencement on the Evanston campus. Of a graduating class of 1,200, only 800 were present to receive their degrees. The 400 others are in the army, navy, or other fighting forces.

In his address to the graduates, President Franklyn B. Snyder said that in addition 450 faculty and staff members also are in uniform. And normally, he added, the June graduating class totals 1,800 rather than the 1,200 in this war time commencement.

"Since Pearl Harbor nearly 3,000 students have withdrawn from the university to join the colors," President Snyder said. "And 43 Northwestern men and one Northwestern woman have found peace with honor in the soldier's grave."

Knox Says Allies Have Initiative.

Secretary of the Navy Frank Knox, delivering the commencement address, declared the greatest achievement of the last 18 months of war was the wresting of the initiative from the enemy.

"After Pearl Harbor, we sat in dread and wondered where the next blow would fall," the navy secretary said. "Now, with possession of the initiative ourselves, in Berlin and in Tokio men are sitting in dread."

Thirty-four members of the university's naval R. O. T. C. unit were given their oath by Comdr. Smith D. A. Cobb and awarded their commissions by Secretary Knox.

Degree for John T. McCutcheon.

John T. McCutcheon of THE CHICAGO TRIBUNE staff, ranked as dean of American cartoonists, received the honorary degree of doctor of humane letters. McCutcheon was described as "a gentle humorist who has often held up the mirror to the frailties and foibles of his fellow men, but a courageous soldier of the pen whenever there are wrongs to be righted; a trusted friend of the nation's leaders and himself the revered leader of millions of newspaper readers."

Secretary Knox received the degree of doctor of laws. Others honored were the Rev. Harrison Ray Anderson, pastor of Chicago's Fourth Presbyterian church, doctor of sacred theology; Royal Eubank Cabell, Richmond, Va., attorney and authority on taxation, doctor of laws; Douglas Southall Freeman, Richmond newspaper editor and author of the biography of Gen. Lee that won for him the Pulitzer prize, doctor of literature; Fred Wharton Rankin, past president of the American Medical association and brigadier general in the army, doctor of science, and Maj. Gen. George Veazey Strong, assistant chief of staff, United States army, doctor of laws.

Among yesterday's graduates was one grandmother, Mrs. Cora Lyman, 48 years old, 2730 Isabella street, Evanston, who received a bachelor of science degree. She also was awarded Phi Beta Kappa honors.

STATE SENATE PASSES BILL TO INOCULATE DOGS

[Chicago Tribune Press Service.]

Springfield, Ill., June 16.—Sen. William J. Connors [D., Chicago] today took up the legislative cudgel for "innocent dogs, and children" but lost, as the senate passed, 30 to 2, a bill which would make compulsory the inoculation once a year of all dogs against rabies.

The bill, sponsored by Sen. Richard J. Barr [R., Joliet], has the backing of agricultural interests.

Connors asked Edward Alexander, senate secretary, to read the famous "Tribute to a Dog," by Sen. George V. Vest of Missouri.

Housing Chairman Taylor Given Testimonial Dinner

Robert R. Taylor, nationally known housing expert, was honored at a testimonial dinner last night at the Ida B. Wells homes. Taylor recently was elected chairman of the Chicago housing authority. Taylor was appointed to the housing authority in 1939 by Mayor Kelly. The following year he was elected vice chairman. His last advancement was on April 17 of this year. He also is consultant to the United States housing authority, the division of defense housing coördination, and the national housing agency.

WAR JITTERS?
DRINK Dynell HEALTH MINERAL WATER

DYNELL is an excellent aid in keeping your system toned for these strenuous days. DYNELL contains a vast quantity of minerals so beneficial to a healthy body. DYNELL is truly a health mineral water PLUS a crystal clear table water.
A NATURAL MILD LAXATIVE

Reasonably priced. Try some, starting today!

Palos Mineral Water Co.
UNDER NEW MANAGEMENT
9045 S. WESTERN AVE. BEV. 1302
Dynell Mineral Water has been sold for over 20 years

Graduated

(Story in adjoining column.)

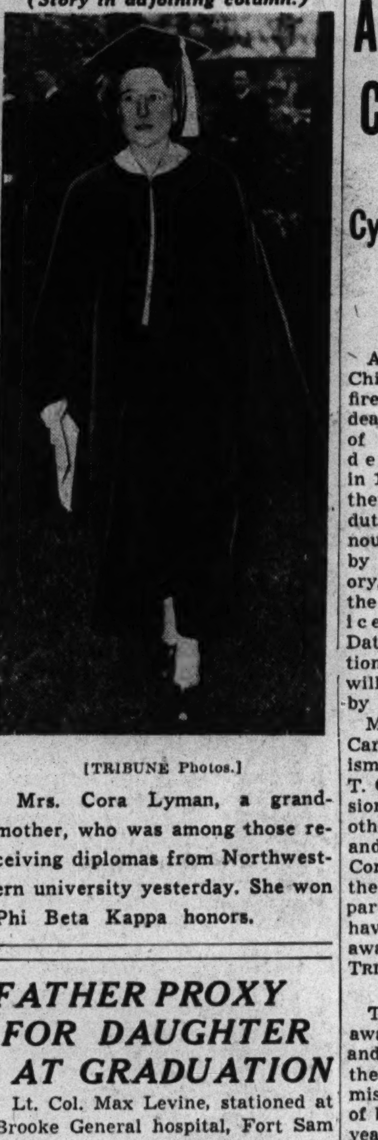

[TRIBUNE Photos.]

Mrs. Cora Lyman, a grandmother, who was among those receiving diplomas from Northwestern university yesterday. She won Phi Beta Kappa honors.

FATHER PROXY FOR DAUGHTER AT GRADUATION

Lt. Col. Max Levine, stationed at Brooke General hospital, Fort Sam Houston, Tex., wanted to be at Northwestern university yesterday to watch the graduation of his daughter, Thelma. He counted himself lucky when he was ordered here for a conference.

But Thelma, who is the wife of Tech. Sergt. Robert Dickey, also stationed at Fort Sam Houston, wanted to see her husband. This week was her only opportunity, so she passed up the commencement exercises and left for Texas.

While Thelma and her husband spent a happy holiday in Texas, Col. Levine appeared at Northwestern's commencement and accepted his daughter's diploma.

Russell Farmer Named to Lake County Board

William L. Murrie, of Russell, was appointed Republican member of the Lake county board of review by County Judge Perry L. Persons of Lake county, in Waukegan, yesterday. Murrie is a farmer, and former merchant. Other members of the board are Joseph P. Welch, of Barrington, chairman, and John E. Hayes Sr., of North Chicago. Welch is a Republican and Hayes a Democrat.

TEN POLICEMEN, ALL FROM RANKS, CITED AS HEROES

Cycle Patrolman Given Harrison Medal.

Awards and commendations for 10 Chicago policemen who faced gunfire and possible death at the hands of criminals and desperadoes in 1942—several of them while off duty — were announced yesterday by Walter Gregory, president of the city civil service commission. Date for presentation of the honors will be announced by Mayor Kelly.

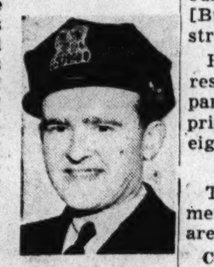

Anthony T. Comiskey.

Most important of the honors, the Carter H. Harrison medal for heroism, will go to Patrolman Anthony T. Comiskey of the motorcycle division, it was announced. The nine others will be given commendations and honorable mention. All, like Comiskey, are patrolmen—still at the bottom of the ladder in the department. Five, including Comiskey, have been presented with $100 awards for heroism given by THE TRIBUNE each month.

For Bravest Act.

The Carter H. Harrison medal is awarded one year to a policeman and the next to a fireman, who, in the opinion of the civil service commission performed the greatest act of bravery in his service during the year. The Lambert Tree medal is awarded each year in the alternate department.

Comiskey, at 10:15 p. m., April 22, 1942, saw an automobile containing four men speed past him at 50 miles an hour as he sat on his cycle at Lavergne avenue and Harrison street. He followed, flashing his lights in demand for a stop. Instead the men speeded up and began firing at him. One bullet struck him in the leg.

Wounds One, Routs Three.

The policeman, 36 years old, married, father of two children, and an officer for 12 years, returned their fire and kept following. At Laramie avenue and Van Buren street the bandit car crashed into a stop sign. The men alighted and kept firing at Comiskey from behind the wrecked machine.

Comiskey turned his body sideways, he later said, to make himself as small a target as possible and advanced into the fire from the automobile. He fired several times, then three of the occupants dashed away. In the back of the car, seriously wounded, he found William [Bulldog] Heimos, 1702 Madison street, an ex-convict.

Heimos' confession led to the arrest not only of his three companions but of two others, all comprising a gang which had committed eight holdups and automobile thefts.

Honorable Mention for Nine.

The nine who will receive commendation and honorable mention are:

Carl Pablowski, 31st district; while off duty July 24, killed a robber in the act of holding up a store.

Walter E. Noonan and John E. Fogarty, 13th district; on April 3, killed one robber and captured another when they entered a tavern to hold it up while the policemen were in the place off duty.

Howard F. Anderson, 4th district; on March 3, killed a robber who had just killed a woman in a restaurant holdup.

Edward R. Anderson, detective bureau; on Nov. 4, killed one Negro and captured another after the pair had killed three people in a holdup.

Edward L. Piggott, 16th district; while off duty on Oct. 4, killed a holdup man in a robbery.

John J. Leahy, 17th district; Feb. 7, entered a tavern and killed a holdup man who had killed two patrons.

Milburn Wallace, 4th district; Feb. 21, rescued a sleeping man from burning building.

Richard Nelson, Oct. 19, in gun battle captured Irwin Kadens, who had spread a reign of terror by robbery and rape.

All the acts of bravery occurred in 1942. Pablowski, Howard F. Anderson, Nelson and Fogarty received The Tribune $100 awards.

Buy U. S. War Bonds

"SALADA" TEA

PARK & TILFORD RESERVE

"The Blend of Experience"

Flavor-Full.. any way you serve it

—because it is the finest-tasting Whiskey of its type in America!

WAR-TIME NOTE!—All five Park & Tilford distilleries are no longer distilling whiskey but are converted to the *exclusive* production of war-alcohol. This is why you may occasionally experience difficulty in obtaining this brand. However, it won't happen often because we are drawing upon our vast reserves, distilled in peacetime, to satisfy your requirements. *Buy more and MORE War Bonds!*

PARK & TILFORD DISTILLERS, INC., NEW YORK, N. Y. • 70% GRAIN NEUTRAL SPIRITS • 86.8 PROOF
CHICAGO BRANCH, 320 North La Salle Street (Telephone Delaware 2830)

WE'RE READY FOR GAS IF THE ENEMY USES IT, CHEMICAL CHIEF SAYS

The United States and Great Britain are amply prepared for defense against the use of war gases by their axis enemies and likewise are ready to retaliate in kind, Maj. Gen. William N. Porter, chief of the chemical warfare service, said yesterday as he paid a surprise inspection visit to Chicago.

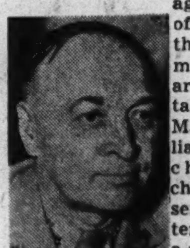

Gen. Porter.

Chicago, according to Gen. Porter, still is considered a possible danger zone if the use of gas is resorted to by the axis, but eventually all civilians in danger zones thruout the country will be equipped with noncombatant gas masks, he added. The chemical warfare service is coöperating with the office of civilian defense in the production of masks for civilians and production is far ahead of schedule, he said.

While in Chicago Gen. Porter conferred with George Dryden, head of the Dryden Rubber company and civilian district chief of procurement, and Col. Harry Lebkicher, commanding officer of the district, both of whom won praise for making the Chicago district the leader among the seven in the United States.

[ADVERTISMENT]

Give Your Feet An Ice-Mint Treat

Get Happy, Cooling Relief For Burning Callouses—Put Spring in Your Step

Don't groan about tired, burning feet. Don't moan about callouses. Get busy and give them an Ice-Mint treat. Feel the comforting, soothing coolness of Ice-Mint driving out fiery burning... aching tiredness. Rub Ice-Mint over those ugly hard old corns and callouses, as directed. See how white, cream-like Ice-Mint helps soften them up. Get foot happy today the Ice-Mint way. Your druggist has Ice-Mint.

[ADVERTISMENT]

"Nudge" Your Lazy Liver Tonight!

CONSTIPATION with its headaches, mental dullness, a half-alive feeling often result if your liver bile doesn't flow freely *every day* into your intestines. So take Dr. Edwards' Olive Tablets to insure *gentle* yet *thorough* bowel movements. Olive Tablets are *wonderful* to stir up liver bile secretion and tone up muscular intestinal action. 15¢, 30¢, 60¢. Follow label directions. All drugstores.

[ADVERTISMENT]

DIAPER RASH

Soothe and cool diaper rash, relieve irritation, and also help prevent it by using Mexsana, formerly Mexican Heat Powder. Sprinkle well over rash-irritated skin after every change. A standby for over 40 years. Costs little. Even greater savings in larger sizes. Always demand Mexsana.

THEY GIVE their lives | YOU LEND your money
Buy More War Bonds Today • Second War Loan

"Here's what you want to know about that bus trip..."

"If you'll call WABash 7700 and tell me where you want to go and approximately when, I can suggest the most convenient bus to take—the departure time when the most seats are likely to be available.

"You see, not every bus is filled to capacity on every trip. And a vacant bus seat doesn't help anyone—it's a permanent loss to wartime transportation. By arranging to travel at the right time, you'll "even up" the demand for seats—help make it possible for every bus to do a full-time job every trip."

GREYHOUND TERMINAL
1157 S. Wabash Ave. Phone: WABash 7700
Loop: 170 N. State Phone: WABash 7717
SOUTH
6270 Stony Island .... Hyde Park 5169
7834 Stony Island .... Regent 7410
NORTH
4535 Broadway .... Long Beach 6431
WEST
4338 W. Madison St. .... Austin 4177
EVANSTON
329 Howard St. .... Greenleaf 2005
OAK PARK
427 Harlem Ave. .... Village 7177

Women, too, serve in Navy Blue... Join the WAVES!

GREYHOUND LINES

CROSSWORD PUZZLE

ACROSS

1. Fuel
5. Badge
10. Vain
14. Brink
15. Harangue
16. Time of day
17. Revolve
18. Rids of moisture
19. Nourishment
20. Playing card
21. Sediment
22. Undergarment
24. To the sheltered side
26. Beverage
27. Tavern
28. Flat
32. Youngster
35. Adored
36. By way of
37. Pass
38. Loved inordinately
39. Boot
40. Curve
41. Hard substance
42. Fracas
43. Calm
45. Misery
46. Goddess of Discord
47. Occurs
51. Fruitless
54. Head
55. Allow
56. African plant
57. Wrathful
59. Contribute
60. Bristle
61. Piano fixer
62. Thought
63. Bottom of boat
64. Vestibule
65. Bacteria

DOWN

1. Flower part
2. Bring into manifestation
3. Concur
4. Decade
5. Up-to-date
6. Blundered
7. Platform
8. Devoured
9. Decreased
10. Enlighten
11. Entrance
12. Plunder
13. Terminates
21. Earth
23. Observe
25. Ferocious
26. Slant
28. Complete
29. Bad
30. Pleasant
31. Assume
32. Roughen
33. Rabbit
34. South American Indian
35. Water lily
38. Explicit
39. Retain
41. Bare
42. Sulk
44. Breakfast food
45. Runny
47. One who loathes
48. Slip over
49. At no time
50. Vapor
51. Luxuriate
52. Away from the wind
53. Monotonous repetition
54. Gasp
58. Supervise
59. Light carriage

Puzzle of Wednesday, June 16, Solved

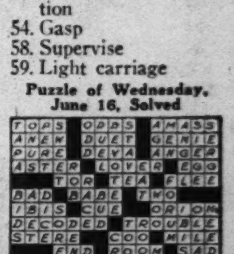

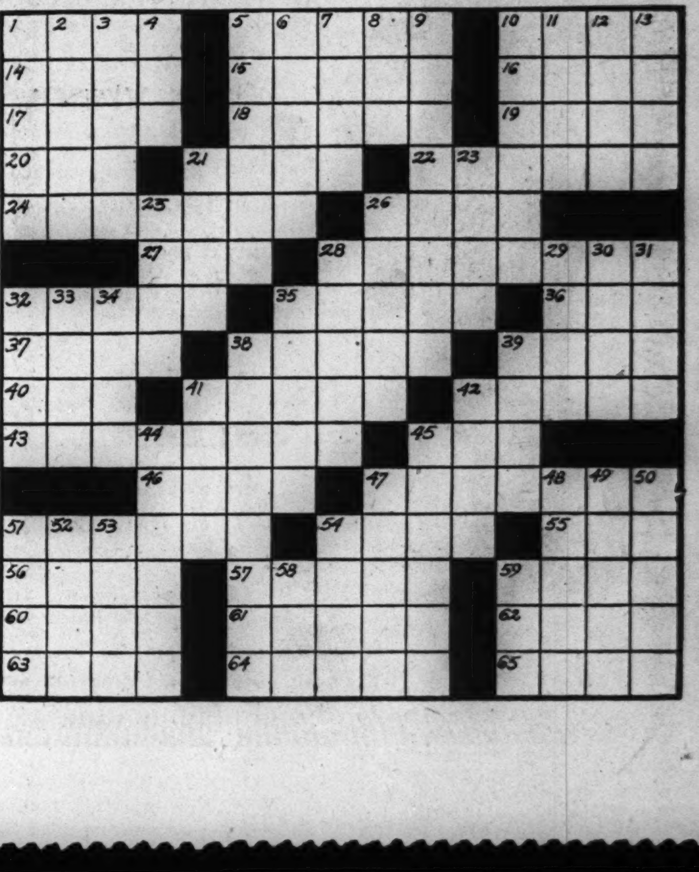

An Editor takes his pen in hand . . .

Reproduction of an editorial in The Dallas Morning News, June 3

Power for Victory

In the war news, the big headlines go to the air raids, the commando landings and the taking of large territories and great cities. The loudest acclaim naturally goes to those who take the biggest risks and make the most sensational achievements. Yet full credit should also go to those on the home front whose daily service is essential to victory. This vast group includes not only those who build ships, planes, tanks and other war equipment but every person who works faithfully in an industry that is bolstering the war effort.

The electric power industry, for instance, is one without which no other war industry could operate. There must be power for the lathes, punches, riveters and other machines that make our war weapons, power to light our factories for night shifts, power to take workers from their homes to their jobs and back. One of our main defense aims is to protect our power plants; one of the main objects of our bombers is to destroy the enemy's generating plants.

General Cable Corporation, which makes wires and cables through which electric power is transmitted, does well to call public attention * to what the power industry is doing to hasten the day of victory. This industry has given the United States more electric generating capacity than all the rest of the world and has delivered this power to the places where it was most needed and could most readily be harnessed to the war effort. In this and other essential industries, every worker should know that victory depends on his doing his part and should have recognition for unusual performance.

* The advertisement referred to by this editor was only one of a series we have been running. Others called attention to the equally vital service of the men of our Railroads, Communications Companies, Electrical Wholesalers and Contractors.

GENERAL CABLE CORPORATION

MANUFACTURERS OF BARE AND INSULATED WIRES AND CABLES FOR EVERY ELECTRICAL PURPOSE

Chicago Daily Tribune
THE WORLD'S GREATEST NEWSPAPER
FOUNDED JUNE 10, 1847
THURSDAY, JUNE 17, 1943.
ENTERED AS SECOND CLASS MATTER MAY 14, 1903, AT THE POSTOFFICE AT CHICAGO, ILL., UNDER ACT OF MARCH 3, 1879.

All unsolicited articles, manuscripts, letters, and pictures sent to The Tribune are sent at the owner's risk, and The Tribune company expressly repudiates any liability or responsibility for their safe custody or return.

To the press alone, checkered as it is with abuse, the world is indebted for all the triumphs which have been gained by reason and humanity over error and oppression.—*James Madison.*

BEGGING THE QUESTION OF WORLD ORDER.

The foreign affairs committee of the house has voted favorably upon the proposed joint resolution introduced by Rep. Fulbright of Arkansas. The resolution declares that congress favors "the creation of appropriate international machinery with power adequate to establish and to maintain a just and lasting peace" and goes on to say that congress also favors "participation by the United States therein."

The resolution begs every difficult question. Everybody favors a just and lasting peace and everybody hopes that a means can be found of establishing it, but there is no agreement even among the allies on what constitutes a just peace and still less agreement on how peace can be preserved.

Russia thinks that a just and lasting peace requires the transfer to her of the Esthonians, Latvians, and Lithuanians as well as the population of the eastern half of Poland. Others believe that Russian ambitions, if realized, will make another war in a generation or two inevitable.

What is "the appropriate international machinery" for keeping the peace? A supergovernment? Union Now? A revived league of nations? A close British-American alliance? A triple alliance of the United States, Russia, and Britain? A quadruple alliance including China? Each of these schemes—and the list is by no means complete—has its earnest advocates who believe their prescription is the appropriate one. The form of words in the resolution is a confession that the committee would like, if it knew how, to prevent future wars but has no idea how the end can be attained. The resolution is as nearly empty of real meaning as words strung together in sentences can be.

The preparation of such declarations is apparently a popular pastime at the moment. A week ago, 15 members of the Republican post-war advisory council held an informal meeting in Washington with Harrison Spangler, chairman of the Republican national committee. The council was created by Mr. Spangler with a view to preparing material for the party's 1944 platform.

The meeting, as reported by the Associated Press, came to the conclusion that the council should concern itself with the "obligation of America to do her full part to prevent a recurrence of war." The members decided, also, to give attention to such domestic matters as the maintenance of full employment after the war thru a system of free enterprise, finding jobs for returning soldiers, and speeding the resumption of production for civilian consumers.

The American people will get little lift from this pronouncement. To be sure, the verbal formulae could mean that the members of the council believe, as their party has always believed, in a strong, independent America devoted to constitutional principles, but the phrases are vague and they smell of colonialism and international do-goodism.

The country is fearful lest the Republicans repeat the mistake of 1940. The people want to have a real choice in 1944, not another contest between the New Deal and an imitation New Deal, differing from the original, if at all, only in minor particulars. Over the years the Republican party has so often been direct and decisive in its declarations that the people have come to expect candor of it. When they find its spokesmen indulging in ambiguities suspicions are aroused. They are heightened by a growing distrust of certain of the party's leaders, especially in the east, and by the failure of many Republicans in congress to conduct themselves with the boldness that the great victory last autumn warranted.

What the people want to hear is that the Republican party is determined to preserve the independence of the United States and to pursue a foreign and domestic policy in which the welfare of our people and the preservation of their liberties will be the first consideration. The American people do not intend to be dominated by colonial minded snobs and their collectivist allies. The people look to the Republican party to safeguard the republic.

The party will either return to power as the American party or it will disappear as did the Whigs before it. The Republicans can well afford to offer no competition to the Democrats in the formulation of ambiguities.

FLAG DAY SPEECHES.

Flag day produced some thoughtful speeches dealing with the effect of some of the so-called post-war planning on the institutions and freedoms that make our nation distinctive in the world.

In Illinois, Speaker Schnackenberg and Richard J. Lyons addressed themselves to the necessity of considering the interests of the American people in plans for remaking the world, a necessity that seems to have escaped too many of the planners, who view this nation merely as the sucker that will pay the bills and furnish the food. In Pennsylvania, Gov. Martin attacked another aspect of the administration's planning program, correctly labeling the blueprints for the future put out by the national resources planning board as "the system whereby our economic Fascists hope to control every step taken by Americans from their cradles to their graves."

Archbishop Stritch, in Chicago, discussed moral values. He drew a needed distinction between the thought which is abreast of the times and which seeks the reforms that changing conditions require, and the so-called radical propagators of Europeanisms who are bent upon the destruction of the personal liberties which are the real index of the progress of our civilization. To this list, altho he was not making a Flag day address, might be added another Roman Catholic cleric, Dr. Downey, the archbishop of Liverpool, who coined an expressive word, "state-olatry," and warned against the danger that the repressive measures imposed in war time may be continued in peace to destroy our liberties.

Speaker Schnackenberg made a point that it should not be necessary to make, that whatever we may do to raise living standards thruout the world must not be done at the expense of the living standards of the American people. Mr. Lyons followed the same trend. "Before we map out the future welfare of those other nations, it is our duty first to draw up plans for the millions of American men and women when they return victorious from the armed services."

Mr. Lyons' hopes of speaking for Illinois in the senate are well known. He can adopt no better method of convincing the people of the state that he is the most acceptable candidate to succeed the present Democratic rubber stamp than his present argument that the first duty of the American government is to the American people.

THE NATURE OF OUR ENEMY.

Eugene Burns, the acute reporter whom the Associated Press sent to the Alaskan combat area, is back from the conquest of Attu Island and reports his impression of the Japs, gained not only there but in previous assignments in Guadalcanal and New Guinea. He says, quite frankly, "I'm scared of the Jap."

He points out that it took us three weeks, with overwhelming forces, to get the Japs out of Attu, at the end of which time only four of them had been taken alive. The rest died fighting. Kiska, he notes, will be five or ten times as strong as Attu was. He doesn't believe the strategists who say that the Japs will fold up in six months, once we have air and naval supremacy. We had both at Attu and he saw no folding.

Tadahiko Okada, the speaker of the Japanese house of representatives, has told a mass meeting that Japan must utterly destroy the United States and Great Britain or be destroyed herself. There is absolutely no room for the existence of Japan in the same world with ourselves and the British, he says. The declaration of Premier Tojo at the extraordinary session of the Japanese diet on Wednesday is to much the same effect.

The Japanese realize the nature of the war they are fighting against us. Their troops realize it. Our troops who are fighting them realize it. The only place that the realization seems to be lacking is in the administration at Washington. It is the height of folly to neglect the Pacific war with the specious argument that later, after Hitler has been beaten, it will be an easy thing to push the Japanese over. The Japanese are not likely to be a pushover and if we wait too long we may not be able to push them at all.

PUBLISHERS AND PUBLIC JOBS.

John S. Knight, the publisher of the Detroit Free Press and other newspapers, has gone to London as a liaison agent between the American and British censorships. He has done this at some personal sacrifice, since he is an able publisher and his newspapers will miss his direction.

Mr. Knight felt, no doubt, that by applying his newspaper experience to the problems of censorship he would be serving all of the newspapers of this country. Actually, he would serve them better if, for the period of his government appointment, he would retire as publisher of the Free Press and his other properties.

It is undignified for an American publisher to take a small government job. It makes his paper nothing but a party organ. The use of second rate newspapers by second rate men as stepping stones for their personal political ambitions is familiar enough. It explains, in fact, why both the men and their newspapers are second raters. But for the publisher of a first rate newspaper such as the Detroit Free Press to accept appointment tends to injure the prestige and influence, not alone of his own paper, but of American newspapers as a whole.

Editorial of the Day

NAMELESS CHILDREN.
[Iron Age.]

Branding cattle so as to indicate ownership is a well recognized and approved method of protecting property rights. The owner of a herd selects his brand, which becomes, so to speak, his trade mark. Out in the big open spaces where men are men and cattle the principal product, any one who obliterates a brand is considered a criminal and treated accordingly. In the past, when crime was not as highly regarded or as softly treated as it is today, shooting and hanging were considered suitable punishments.

One can well understand that attitude on the part of the cattlemen. They risked their lives, not to speak of their money, faced the hazards and hardships incident to exposure to extremes of heat and cold and gave all that they had to building up their business of beef on the hoof. And all that they had to protect what they had so painfully built were their brands.

I presume that cattle rustlers may have had an organization or trade association and perhaps a lobbyist or two to protect their interests. If so, they may well have considered how beneficial it would be to them if a law could be passed making it illegal to brand cattle. They would hardly have the effrontery to ask that cattle stealing be eliminated from the criminal codes, but the elimination of brands would do just as well because it would completely abolish the identity of the product.

Under such circumstances it would be a simple matter for a strong arm man with political protection to take over in a matter of hours or days what had cost another man years or even a lifetime of honest work to build.

Silly even to think of such an absurd proposal, isn't it? Free men in a free country would not stand for anything like that. But that is exactly what an important and powerful group of economic reconstructors are proposing to do in connection with brands applied to products—not to cattle on the hoof, but to beef and other foods in the can, to stockings, to shoes, and a multitude of other products.

The effect on property rights and the destruction of lifetimes of work of both men and money would be exactly the same as it would be in the case of the elimination of cattle brands. But beyond this, the effect on quality of product would be deplorable.

No manufacturer can afford to put a brand or a trade name on an inferior product. Anonymity is the only cloak under which the "just as good" product can be handled and sold. A brand name on a product is the best possible protection for the consumer because it automatically forces the maker of that product to maintain quality.

We have a word in this language, and it is not a pretty one, that we apply to nameless children. Do we want this same term applied to the products of America's farms and factories?

A LINE O' TYPE OR TWO

Hew to the Line, let the quips fall where they may. Reg. U. S. Pat. Office

THE SUMMER QUARTER.

What to do with Unit One and Unit Two when the army completes its retreat from Michigan avenue is a problem which is causing civic thinkers to knit their brows. It now appears that the dispersal of hotel equipment by auction sales was not according to the highest wisdom of the planned economy.

* * *

Pending restoration as civilian caravansaries, these structures must not be permitted to drop into anonymity. For the time being their names should be the Biggest Empty Barracks in the World and the Ruins of the Pompeian Room.

* * *

Utopias are so much in fashion that the University of Chicago is arranging a summer course in earthly paradises. Plato's "Republic," More's "Utopia," Samuel Butler's "Erewhon" and other literary milestones along the road of political dreams will be read and debated, week by week. . . . We suggest that the professors include Dean Swift's observations on Laputa and adjacent islands in "Gulliver's Travels" as a fairly accurate treatment of New Dealia.

* * *

A bit of Utopia was tucked into the treaty of Westphalia after the Thirty Years' war which almost wrecked central Europe. It was a brief clause in the preamble which read:

"The hostilities that have taken place from the beginning of the late disturbances in any place of whatsoever kind, by one side or the other, shall be forgotten and forgiven, so that neither party shall cherish enmity or hatred against, nor molest or injure the other for any cause whatsoever."

* * *

The road to all the Utopias passes thru Altruria, a region that has never been discovered.

TOWARD TUNIS.

Toward Tunis there are olive groves
And wheat fields in the sun,
And all along the tawny slopes
The quick sea breezes run,
And here and there where hills are steep
Or where the valley shadows creep,
The roads wind down, all rutted deep
Toward Tunis in the spring.

Where Tunis stands, once Carthage stood,
And raised its battle cry,
And for the things they thought were good
Brave men went forth to die.
Two thousand springs have come and gone
And now, where Carthage men came on,
Another race . . . another dawn . . .
Toward Tunis in the spring.

Carthage is but a whispered word,
And all its burnished shields.
How we forget devotion stirred—
Forget our Flanders fields!
We speak the phrase: "*. . . our honored dead.*"
The prayers are made, the pledges said—
We turn—*forgetting blood ran red*
Toward Tunis in the spring.

Maud Ludington Cain.

The Marine Who Became a Missionary.

According to Inazo Nitobe, a Japanese historian and an authority on Japanese subjects, Jonathan Goble, an American missionary, was the first person to conceive the idea of the jinrikisha. Nitobe states:

"To an American, Jonathan Goble, is due most probably an invention for which the Japanese may be temporarily thankful. The idea of an enlarged perambulator was suggested by Mr. Goble. His thought matured in the so-called 'man power carriage', the jinrikisha, first used in 1867 or 1868."

Jonathan Goble was born in Wayne, Steuben county, New York, in 1827, and became a farmer. He enlisted in the United States marine corps on Dec. 22, 1851. As a marine he was one of a group selected to serve in the squadron of Commodore Perry, which made a visit to Japan in 1853-'54. Col. Edwin N. McClellan, marine corps historian, writes:

"While ashore in Japan, Goble no doubt observed the superabundance of human power and also the absence of vehicles to which that power could be applied."

Jonathan Goble was honorably discharged from the United States marine corps on May 8, 1855. He became a Baptist minister and returned to Japan as a missionary.

(Information from marine corps, publicity division, Philadelphia, via C. S. Adelman, Chicago.)

SONS OF MORGAN PARK.

(Seven memorial elms were dedicated at the 70th anniversary of the Morgan Park Military academy.)

Seven honored decades,
Thru years of peace or dread,
Her sons have served our banner
With seven stripes of red.

Seven stars, new golden,
Shine on her roll today
For seven heroes fallen
In conflict far away.

Seven elms, new planted,
Pay tribute to each name,
And in our arch of triumph
Shall hold their endless fame.

Quizzicuss.

A Book of Verses by S'Amuser.

S'Amuser, a bright star in the Line o' Type column's galaxy of poets, has published a collection of her verse which should be called to the attention of her many admirers. It is a modest little book in a gray cover, bearing her pen name as its title, and it contains 52 poems of high merit, most of which first found printer's ink in this column.

The title page carries the author's real name. She is Belle F. Owen of Chicago. The edition may be for private circulation only, but this column will forward to her any letters that it receives from prospective purchasers. The book is, we feel, a contribution to American poetry. The Linemaster is proud to discover that it is dedicated to him.

(S'Amuser: French reflexive verb, meaning "To amuse one's self.")

Finland's national motto appears to be: "Enclosed find check for interest due."

CHARLES COLLINS.

How to Keep Well By Dr. Irving S. Cutter

To the limit of space, questions pertaining to the prevention of disease will be answered. Personal replies will be made under proper limitations, when return stamped envelope is inclosed. Dr. Cutter will not make diagnoses or prescribe for individual diseases.

[Copyright: 1943: By The Chicago Tribune.]

ACUTE HEART FAILURE.

The most faithful organ of the body—the heart—is loath to give up. It will carry on regardless of abuse and lack of consideration on the part of its owner. Nevertheless there may come a time, despite its willingness to function, when it will be obliged to call for help in no uncertain terms.

How does an acute attack present itself? The sufferer is usually one who has been subjected to high blood pressure for several years. Early some morning he may waken, gasping for breath. The heart muscle may have become so weakened that it can no longer pump an adequate quota of vital fluid thru the lungs.

The chances are that the victim will be found sitting up in bed, coughing, and breathing noisily. The sputum may be streaked with blood. It is obvious that the tissues are not receiving sufficient oxygen. This will be borne out by the dusky or bluish appearance of the lips, fingers, and tip of the nose. The skin will feel cold and clammy—bathed in perspiration. There is no complaint of pain. If the pulse is taken, the beats may be regular although now and then palpitation will be observed.

This is the condition which sometimes prompts the patient to rush to a window and throw open the sash, in order to gulp fresh air. The extra exertion may be just enough to bring on collapse. Occasionally falls from an upper story have ensued.

As a rule, distress will persist for from thirty minutes to three hours. As relief comes, the epidermis resumes its normal shade and the individual may fall asleep in a sitting posture. These are the cases in which it is wise to provide a typical Morris chair, as lying down is out of the question.

The one ideal remedy is oxygen. With the gas properly moistened, it will lessen the struggle for breath and abate the nervous reaction which is responsible for a cold sweat.

As symptoms subside, the physician must attempt—via rest, diet, and medicine—to restore the power of the heart muscle. If the sputum remains blood-tinged, the old practice of bleeding may be resorted to. This is to ease pressure on the right side of the pumping organ.

Work cannot be resumed until convalescence has been established fully. As recovery advances, the victim will feel perfectly well and be filled with apologies for upsetting the household. But a warning signal has been sounded which must be accepted as a decree of law.

The reason care must be exercised is that one seizure may mean another, and the danger to life increases should they become more frequent. With rest and the skilled administration of digitalis, life may be preserved for years and years. Cutting down on activity may be demanded.

Sometimes perspiration will deplete the body fluids and these patients will be extremely thirsty. Nevertheless, liquids must be employed with caution and the rule is to take only small quantities at intervals. Overloading the stomach may pull the trigger and launch a new attack.

INSOMNIA IN CHILD.

Mrs. V. writes: What causes an 8 year old child to take two or more hours to go to sleep at night?

REPLY.

Probably too much excitement. Arrange for a quiet, restful evening—with the radio shut off. A glass of warm milk at bed time will serve as a sedative.

POP FOR BABY.

Mrs. H. writes: Will soft drinks hurt an 8 month old infant?

REPLY.

Not to be compared with an open safety pin jabbing into the skin. Not a good hygienic practice, however.

SKIN PRICKLES.

H. B. writes: Every once in a while, without a chill, my skin becomes goosepimply. Is this serious?

REPLY.

No. Probably a mild form of sensitivity akin to hives.

ONE WORLD

VOICE OF THE PEOPLE

Writers should confine themselves to 200 or 300 words. Give full names and addresses. No manuscripts can be returned. Space for letters is obviously limited. Incoming mail far exceeds it. If a letter is not printed attribute it to lack of room. Address letters to Voice of the People, The Tribune.

POSTAL ZONES.

Kalamazoo, Mich., June 11.—This week we received a notice from our local postoffice notifying us that a new system for mail delivery was being put into effect; that every mail address was to be given a zone number and we are requested to put our zone number on all our outgoing mail, and contact all our trade connections to find out what their number is. The idea, as expressed in the notice we received, being to facilitate the delivery of mail.

We do business nationally. We have a mailing list of 15,000 businesses. To comply with this order it would be necessary for us to immediately contact every one on this 15,000 list. They, in turn, should reply. That puts 30,000 pieces of mail in circulation. It is impossible for the writer, at this moment, to even begin to visualize the millions upon millions of additional pieces of mail that will have to be handled thru the postal department if these instructions are carried out, as it is suggested they be carried out.

If we should get a return from our 15,000 mailing list, it will take a clerk's time to change our register, our order books, and our mailing lists. Then comes the matter of concerns doing an extensive mail order business who use various types of addressing machines, practically all of which use metal plates. It will mean new plates—man power hours lost and critical material used.

If this thing is allowed to continue and every business house starts contacting one another, I believe that it will be more extensive than any chain letter system that was ever started in the country, and with little, if anything, gained.

J. J. Murray.

VOICE FROM INDIA.

INDIA, May 30.—Today is Memorial day. We have just got thru paying tribute to our dead, brave men who gave their lives so America could be free. I know because I lived and ate with some of these men. One lieutenant I know in my organization got out of a slit trench to warn some men that there was an air raid on. A bomb got him. I could go on and fill sheet after sheet telling you of acts of bravery but I want to make this letter short and snappy.

I saw all this week in one of the Indian papers: "More strikes in U. S. A.," "Men walk out of rubber factories." Will you tell me what I'm fighting for out here in India with this going on back home? Here I've been sweating blood out here in India a year with thousands of other soldiers and nurses. I believe I sound the sentiment of all of us out here to stop these strikers helping the Japs fight the war.

Chicago Boy.

FROM DR. MacEACHERN.

Chicago, June 11.—I want to congratulate you on the excellent series by Miss Fitzpatrick published in The Tribune June 4, 5, and 9, on conditions in Chicago hospitals. It is a great service to the hospitals to make the needs known at this time and I especially hope that the articles will fulfill the obvious aim of stimulating more volunteers to come to the aid of the hospitals.

Malcolm T. MacEachern, M.D.
Associate Director,
American College of Surgeons.

THE OPA.

Wichita, Kas., June 1.—The last year will be recorded as a black chapter in American history as affected by domestic legislation. The OPA with its army of 140,000 enforcement officials has been a scourge upon the country. Those responsible for its activities have evidently accepted the dictum of Proudhon that "property is theft" and, therefore, property owners are criminals. By the substitution of fantastic regulations for the natural law of supply and demand immense confusion and financial loss have been inflicted upon business and industry. The freezing of rents retroactively as of July 1, 1941, while prices and wages have been steadily rising since that time, makes the regulation of rentals the most brutally unjust department of the OPA. Paul A. Porter, who has charge of this department, was, like Rexford Tugwell and Harry Hopkins, undoubtedly selected for the work intrusted to him because of his well known desire that the democracy of Thomas Jefferson be superseded by state socialism. Said Mr. Porter, "Nothing less than a socialist revolution will free labor from insecurity and industrial serfdom." No emissaries from Germany could do more effective work in tearing down our established form of government than is being accomplished by the socialistic appointees of the New Deal.

Henry Ware Allen.

NEOCRATS.

St. Louis, Mo., June 10.—A correspondent in a recent issue suggested coining a new name for the New Deal ticket. Why not revive a word which I find in an old dictionary from the last century, which seems to fit—Neocracy, which is defined as "government by new or unused hands; upstart authority."

As standard bearer let's have Willkie; the Republicans don't want him, as he proved himself too much of a liability in 1940. As some one has said, "Next time, we want a choice not limited to voting either 'for a voice or an echo.'"

So as a compromise, let us have Willkie and Henry Luce as Neocrats.

Disillusioned American.

UNION MONEY.

Chicago, June 12.—I, a dues paying member of a teamsters' union in Chicago for more than 15 years, agree with B. F.'s story in the Voice of the People regarding the anti-labor bills. I am in favor of congress passing a law controling labor unions insofar as making unions hold honest elections of officers. It is the officers and big shots of the unions who do not want a bill passed controling them. That is why they are crying so much. The members of the unions want a bill passed so they can have some protection at the union elections. They want to know where their money is spent. That is their right because the money in the treasury belongs to the members.

M. L.

MEXICAN SERVICES.

Chicago, June 12.—We desire to bring to the attention of the American public, apropos of the unfortunate incidents occurring in the Los Angeles district between members of the forces of the United States and citizens of Mexico, or of Mexican descent, that there are at this moment 6,000 Mexican citizens serving in the army of the United States, 204 of whom have risen well above private rating thru meritorious service to the people of the United States. These are official figures of the Mexican government.

The policy of good will and racial tolerance recently has been reëmphasized by the renewal of the 1941 currency stabilization accord between Mexico and the United States. Except for this agreement, which under present circumstances is a distinct financial sacrifice on Mexico's part, the people of the United States would now be paying exorbitant prices for war indispensable Mexican fibers and minerals. It is well in the midst of racial intolerance to remember these facts.

Joseph L. Puente,
Executive Secretary, Mexican Chamber of Commerce of Chicago.

EASTERN READERS.

Chicago, June 10.—I suppose you get a lot of letters about your paper, but I want to write one telling you my observations over the period of the last year, and especially the last six months.

We, of course, take The Tribune in Aiken—principally for the editorials; we get the news from the local papers, which arrive earlier than it is possible to get The Tribune. Quite a number of eastern men come over every morning to read your editorials. They say it is the one bright spot they get from the political angle and are delighted that The Tribune is in there pitching. They say that nearly every one in Philadelphia reads the Bulletin; everybody in Chicago reads The Tribune. Keep up the good work!

Austin H. Niblack.

FRIEND OF THE PEOPLE

Letters to this department must be signed with names and addresses of writers.

CITIZEN BY MARRIAGE.

Chicago, June 14.—[Friend of the People.]—A woman came to this country and married an American citizen in December, 1921. She was divorced from her first husband in 1924 and married to her second husband in August, 1925. The latter is an American born citizen. What proof of citizenship does she need?

If the subject was married to a citizen before Sept. 22, 1922, she became a citizen by such marriage, under the laws then in effect, and according to the facts stated above she is still a citizen by her first marriage. Her proof of citizenship would consist of her first marriage certificate and proof of the citizenship of her first husband. The latter item would be his birth certificate if he was born here, or his certificate of naturalization if he was naturalized.

FRED J. SCHLOTFELDT,
District Director of Immigration and Naturalization.

Test Your Horse Sense

By George W. Crane

Select the answers which you consider best. The last problem counts five points. Then look for the correct answers on page 39.

1. A southpaw should make one think of which one of these fields of sports?
   Football Tennis Basketball Baseball
2. A cub is the offspring of which of the following wild animals?
   Wild Hog Tiger Elephant Bear
3. Which one of the following creatures lives in an apartment house?
   Grasshopper Wasp Ant Cricket
4. If you were to burn the following substances, which one would normally produce the lightest smoke?
   Asphalt Coal Petroleum Wood
5. The home of our famous Liberty Bell is which one of these cities?
   Philadelphia Pittsburgh Baltimore Washington
6. Herewith are shown the types of farm product. You deserve one point for each correct identification.

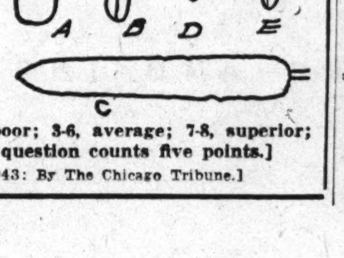

.... Oat .... Maize;
.... Wheat; .... Rye;
........Timothy

Score yourself as follows: 0-2, poor; 3-6, average; 7-8, superior; 9-10, very superior. [Note—The last question counts five points.]

[Reg. U. S. Pat. Off.: Copyright: 1943: By The Chicago Tribune.]

A STRAIN ON THE FAMILY TIE

Reprinted from Tribune's collection of Gaar Williams cartoons

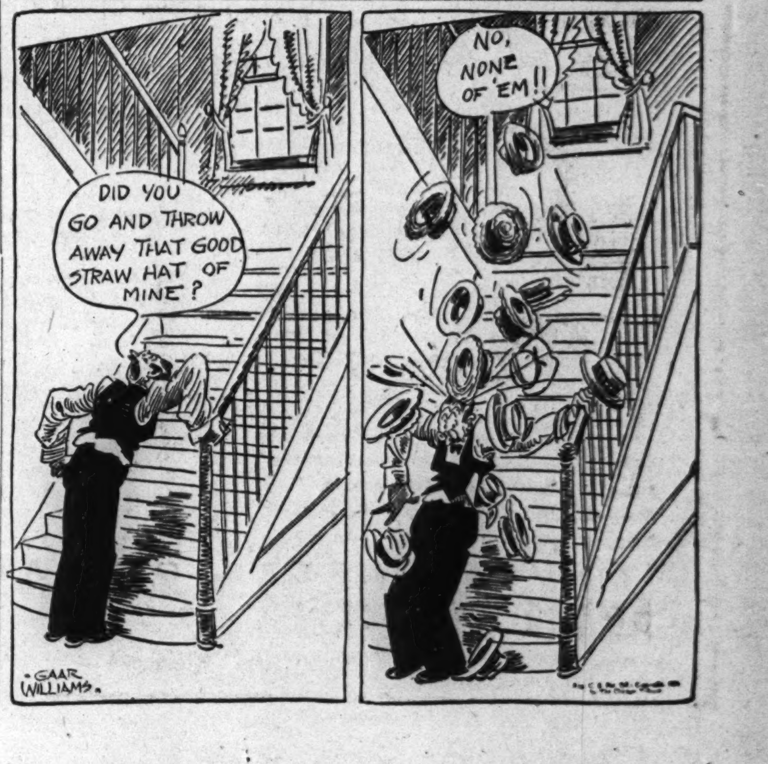

STEVENS HOTEL AUCTION SALE SECRET BARED

'. S. Sold Furnishings for $700,000.

BY AL CHASE.

The war department received 00,000 from the auction sale of ıe furnishings of the Stevens hotel, was learned yesterday. This mount had been kept a close secret y all concerned in the purchase of ıe $28,000,000 hostelry by the government for $6,000,000 last December. Only a small percentage of the ig hotel's equipment and furnishngs, which originally cost a reorted $2,200,000, was kept for army se. Deducting this $700,000 from the ,000,000 purchase price would leave net cost to Uncle Sam of $5,300,-00.

And now with the army air forces adio training school understood to e slated for removal from city centers, and the government said to be planning to return the 3,000 room hotel to private ownership — if a buyer can be found—inquiry among realty dealers, builders, and hotel men yesterday indicated that the war department may find that purchasers are extremely scarce.

Kirkeby Firm Shuns It.

An official of the Kirkeby Hotel company, owner of the Drake and Blackstone hotels, said his firm has no wish to buy the Stevens. Under present conditions it would be a physical impossibility to put the Stevens back in the hotel business, he said.

Confirming this attitude was a report from another source that the Kirkeby interests were trying to dispose of the Blackstone hotel. It is said to have been offered to several groups for $1,500,000, with no takers. Kirkeby bought the Blackstone from the Metropolitan Life Insurance company in 1941 for $1,250,000.

Other well informed Chicagoans said that the Stevens had lost not only its equipment and furnishings, but its personnel—which couldn't be replaced—and perhaps worst of all, its clientele.

Hotel Value "Destroyed."

"The government paid all the Stevens is worth now," said one of the largest hotel builders in the country. "It has been destroyed as a going hotel business."

A realty dealer, one of the best known and most active in Chicago, said that he would value the property at from 3½ to 4 million dollars as it stands. A million or two dollars additional would be required for refurnishing it as a hotel, he pointed out.

Another well posted real estate dealer said that, altho it probably would cost $15,000,000 to replace the Stevens hotel building alone, the value of the property is far below that figure because it has lost most of its value as a hotel.

A hotel operator pointed out that it required 1,500 persons to run the hotel and wondered where such trained help could be obtained now.

Further undisclosed information regarding the purchase of the Stevens was learned yesterday. The war department offered $5,000,000, altho the property had been appraised at $6,000,000. The hotel trustees asked $9,000,000, but accepted $6,000,000.

AFL SUSPENDS 14 HOD CARRIERS' UNION OFFICIALS

St. Louis, Mo., June 16 (AP).—Fourteen officers of the St. Louis Hodcarriers, Building and Common Laborers' union [AFL] were suspended and barred from attending union meetings for 10 years by the general executive board of the international union.

The action, said an announcement in Washington, was taken for violations of the union constitution.

Four of the 14 officers were indicted for embezzlement in the disappearance of $151,000 in union funds. Orville Golden, secretary-treasurer, and Edward J. Hill, president, were convicted, Earl Jenkins, business agent, acquitted, and Paul Hulahan, another agent, awaits trial.

LOST BOY HOME AGAIN.

Police yesterday returned Larry La Montagne, 8 years old, 3753 Lyndale street, to his mother after finding him at Sacramento and Milwaukee avenues after he had been missing 24 hours. The boy, barefoot and clad only in blue shorts, said he had walked the streets all night.

Water for Horses

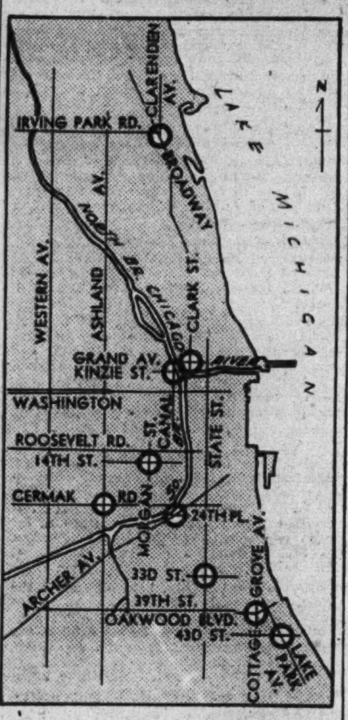

Location of watering troughs maintained by the Anti-Cruelty society.

The Anti-Cruelty society yesterday offered suggestions for the care of horses during the summer months. All working horses should be watered several times a day, Dr. W. A. Young, managing director of the society, said, and he suggested that drivers carry a bucket so the horse can be watered often to avoid the danger of the animal drinking a large quantity of water while overheated. If the horse becomes overheated and begins to "blow," Dr. Young said, the animal should be rested immediately, his legs and nostrils sponged with cool water, and his harness loosened.

A list of watering troughs maintained by the society follows: 14th and Morgan streets, Broadway and Clarendon avenue, 157 West Grand avenue, Kinzie and Canal streets, Cermak road and Ashland avenue, 24th place and Archer avenue, Oakwood boulevard and Cottage Grove avenue, Lake Park avenue and 43d street, and 3347 South State street.

UNION CHARGES RIVAL LOCAL IS LABOR RAIDER

Alleged raiding of local 701 of the Auto Mechanics union—an affiliate of the International Association of Machinists, which on May 31 withdrew from the American Federation of Labor—was under inquiry last night by Lt. George Barnes of the police labor detail.

Barnes said officials of local 701 charged their ranks were being raided by a new local, No. 812 of the International Union of United Automobile Workers [AFL]. This Chicago local, Barnes said, was issued a charter only three weeks ago and was headed by Patrick Harrison, its secretary treasurer and business manager.

Barnes said Harrison admitted that 70 members of local 701 had withdrawn since its parent body quit the AFL. He insisted, however, Barnes said, that these men came voluntarily into local 812. Harrison pointed out that the initiation fee and dues in local 812 were $5 and $2 a month respectively, while in the merchanics' local they were respectively $100 and $3 a month.

Civil War Veteran Runs Encampment by Himself

York, Pa., June 16 (AP).—Alfred W. Gabio, 97 year old Civil war veteran from Hazleton, was the whole show today at the 77th annual encampment of the Pennsylvania department, Grand Army of the Republic. He called the meeting to order, and, as the only member present, elected himself to a third term as commander. Then he announced he will appoint other officers and designate the site of next year's encampment.

TODAY'S MENU

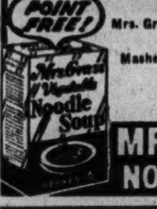

Mrs. Grass' Vegetable Noodle Soup
Baked Spareribs
Mashed Potatoes Sauer Kraut
Rhubarb Tarts
Beverage

MRS. GRASS' NOODLE SOUP

DOES MELTING ICE DROWN YOUR DRINKS' SPARKLE?

Buy the BIG BOTTLE 15¢ plus deposit

It needn't. Use Canada Dry Water. Its "PIN-POINT CARBONATION"—millions of tinier bubbles—keeps drinks *alive* . . . to the last bubbly sip. What's more, a special formula gives every sip finer *flavor!*

CANADA DRY WATER

ITS "PIN-POINT CARBONATION" LASTS LONGER

SPANGLER DROPS PLAN TO CONFER WITH GOVERNORS

Columbus, O., June 16 (AP).—A desire by Gov. John W. Bricker to keep next week's governor's conference free from politics was described today by persons close to the executive as a possible reason why Chairman Harrison E. Spangler of the Republican national committee decided to remain away.

Republicans announced in Washington last week that Spangler would confer with party governors during the conference, but today the chairman said at Cedar Rapids, Ia., that other plans would make it impossible for him to get to Columbus and anyway "no formal meeting ever was scheduled."

Persons close to Bricker, a possible Presidential candidate, said he and others, arranging the conference were not aware of Spangler's intentions to come here until after the Washington announcement. These spokesmen, who would not be quoted by name, said Bricker was deeply anxious that politics be pushed as far as possible out of the conference scene and hoped the chairman would decide to stay away.

DIES AS HE LOADS TRUCK.

Joseph Superczynski, 48 years old, of 3251 South Racine avenue, a truck driver, suffered a fatal heart attack while loading his truck in front of 2434 South Western avenue last night.

$15,000 AWARDED CATHOLIC TUTOR FOR LOSS OF LEG

A jury before Judge Robert A. Meier of Chicago Heights, sitting in Circuit court, yesterday awarded $15,000 damages to James J. Mallen, 59 years old, of Glencoe, Mo., for personal injuries suffered in an automobile accident at Harrison street and Western avenue June 6, 1942. He is a Catholic brother, known as Brother J. Leo. He lost his right leg as a result of the accident. The damages were assessed against the automobile driver, John Boryszewski, 52, of 5359 South Spaulding avenue, a stockroom worker. Brother Leo's attorney was Bernard McDonnell, a pupil of his 30 years ago at St. Patrick's school.

DISMISS DEATH APPEAL.

TORONTO, Ont., June 16 [AP].—The Ontario Court of Appeal today dismissed an appeal by Stefan Ogrodowski, 24, and Bruno Disielewski, 21, both of Detroit, who were sentenced in Windsor to hang Aug. 24 for the murder of Joseph Borg, Windsor restaurant proprietor.

Day or Night—
Early or Late—
Good Food—Good Service:

RICKETTS

That POPULAR Restaurant

at the Watertower
103 East CHICAGO

BUY MORE WAR BONDS

Marshall Field & Company

"Gosh! I'd like to shake hands with the guys who built this baby!"

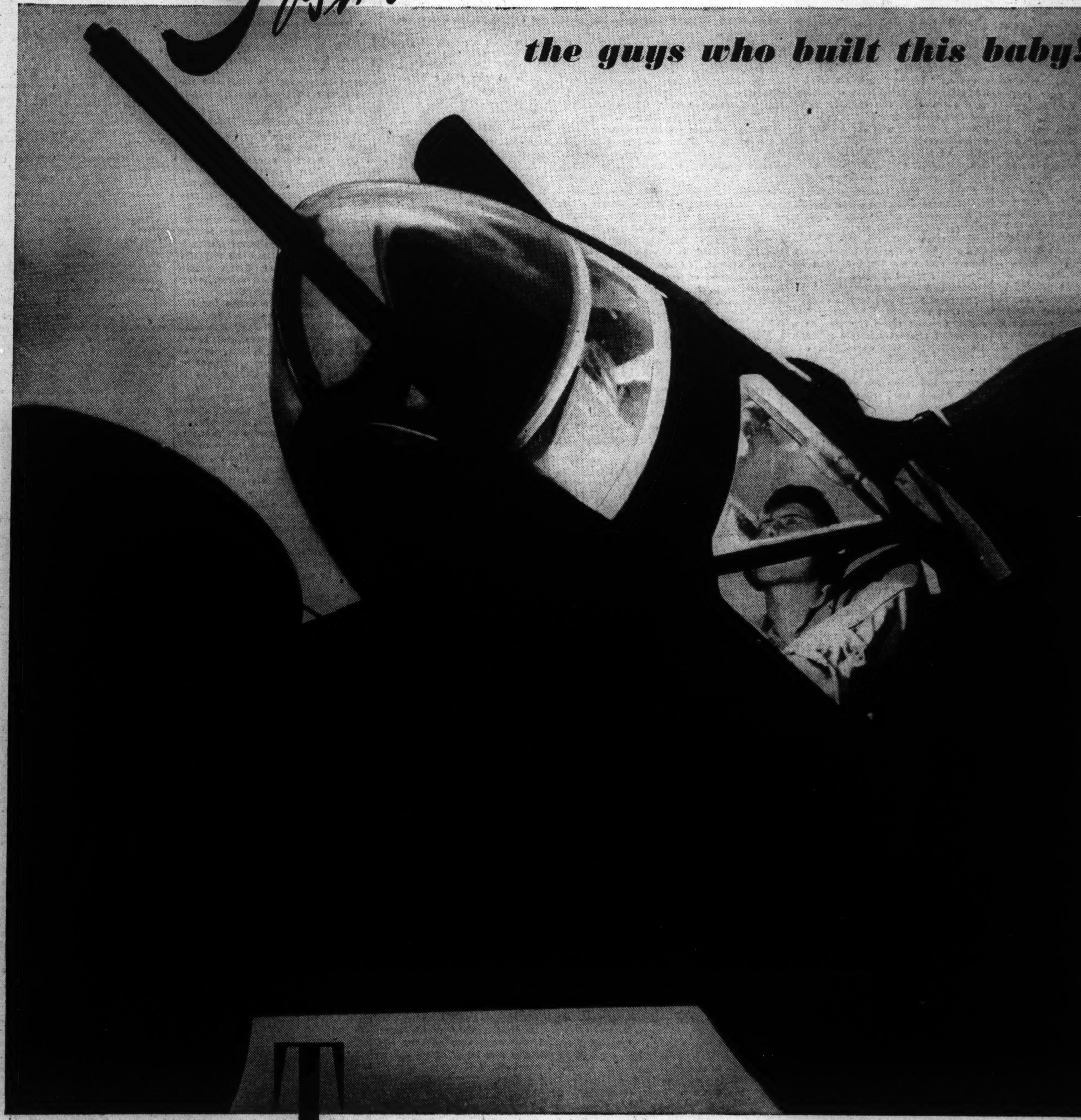

The fighting Dads of America built your ship, soldier. They're building hundreds of thousands more for you, for all of us—with their hands, their money, their hopes.

Next Sunday is **FATHER'S DAY**

GIVE DAD A WAR BOND—HE'LL BE GLAD BECAUSE FIGHTIN' MONEY TALKS TO DAD

Bond Booths—First Floor, Store for Men; First Floor, South, State, in the Main Store entrance

ASSAIL FEDERAL 'INCONSISTENCY' ON 8 CENT FARE

Lawyers Seek Rehearing on Increase.

BY WILLIAM SHINNICK.

Alleged inconsistent policies of the federal government in its dealings with Chicago's traction problems were given an airing yesterday at a hearing before the Illinois commerce commission.

The commission had assembled to hear arguments on whether it should grant a rehearing of the case in which it held on May 3 that the Chicago Surface lines' temporary 8 cent should be made permanent. After listening to five attorneys speak for a total of five hours, the commissioners took the case under advisement until next Tuesday.

Cite Fare, Wage Stands.

Among the alleged vagaries of the government were: 1—The Reconstruction Finance company has offered to consider a 40 million dollar loan to a unified traction company with present fares a condition, and at the same time the office of price administration is demanding a return to a 7 cent rate for the surface lines. 2—The war labor board approved a wage raise of 9 cents an hour—considerably more than its own Little Steel formula—to union workers on the surface lines without any protest from OPA.

Harry Booth, former counsel for the commission and now utility legal expert for the OPA, outlined the case for a reduction. He asserted that the lines would have had ample earnings with a smaller fare and added that he considered the estimated earnings of six million dollars in 1943 smaller than they would actually be.

It was the duty of the commission, he said, to grant rate increases only to correct injustices or in cases where the increase is needed to help win the war. He said that the granted increase was inflationary.

Points to Bus Ban.

"The home front gets puzzled by government inconsistencies," asserted Charles Aaron of the surface lines counsel. "We are accused of not giving service and at the same time the war production board informs us we cannot have buses which we ordered long before priorities and for which we had more than a million dollars appropriated.

"Now our union labor has asked for a new increase of pay, effective on June 1 of this year. Why is it inflationary to raise a rate and not inflationary to raise wages?"

[It was learned that the union is demanding 5 to 17 cents an hour increases in pay and changes in working conditions.]

Outlines City's Stand.

William E. Sexton, special traction counsel for the city, said the mayor and city council were opposed to fare increases unless there was a corresponding betterment of service. It was opposed, he said, to the recent decision.

Asked by Commissioner William Parrillo if the city would approve the 8 cent fare with unification, Sexton replied that he had always advocated a consolidation of the cases and that there would be no quarrel over fares if the transit systems were unified and new equipment bought.

Aaron and his colleague, Atty. William Wilson, said the city, like the government, was inconsistent. Aaron asserted that the company had purchased 89 new cars some years ago against the city's opposition, and that other improvements had been balked because the city "wanted unification on its own terms."

Covet Power, He Charges.

Wilson averred that the government was in effect stating to the lines that "they must perform impossibilities." Bureaus like OPA, he said, seemed to covet more power all the time. He said also that there was a "suspicion of something sinister" about the government's opposition to a long established utility having enough revenues to carry out "Washington ordered improvements."

Atty. Jacob Grossman for the lines ended the discussion by recalling that the federal anti-inflation policy required that extra earnings be built up for spending in the post-war era—and that was what the surface lines are doing.

The commission will hear arguments for and against a rehearing of the unification case today.

Two Arsenal Mechanics Back from Jobs in Russia

Moline, Ill., June 16 [Special].—Elden G. Tyler of Rock Island and L. R. Everetts of Monmouth have returned to their jobs as automotive mechanics at Rock Island arsenal after spending the last nine months in Russia instructing Red army officers in the use and maintenance of American made tanks.

OFFICIAL WEATHER FORECAS

INDIANA: Showers and thunderstorms; cooler.

LOWER MICHIGAN: Showers; occasional thundershowers in south and east; cooler.

WISCONSIN: Showers in east in forenoon; continued cool.

Highest temperatures for 12 hours and lowest for 12 hours, preceding 7:30 p. m., June 16:

	H.	L.		H.	L.
Albuquerque.	87	57	Kansas City..	83	64
Atlanta	97	74	Louisville ..	87	70
Bismarck	74	51	Miami	90	71
Brownsville .	92	75	Minneapolis..	77	62
Cheyenne	68	39	New Orleans.	94	75
Chicago	86	67	New York	88	74
Columbus ..	87	68	Pittsburgh ..	85	65
Des Moines..	78	64	St. Louis	88	65
Detroit	81	67	Washington .	86	71
Fort Worth..	93	72			

Precipitation in inches: Columbus, .64; Des Moines, 2.03; Kansas City, .93.

MORE "DATES" for girls who hasten healing of externally caused pimples by relieving irritation with RESINOL

HAROLD TEEN—LIVE AND LEARN

ALBERT B. HART, NOTED HARVARD TEACHER, DIES

Was the Author of 250 Books.

Boston, Mass., June 16 [Special].—Albert Bushnell Hart, professor emeritus of Harvard university, internationally known as a historian and an accurate forecaster of important events, died here today. He would have been 89 years old on July 1.

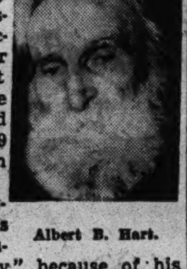

Albert B. Hart.

Known to several generations of Harvard students as "Bushy" because of his magnificent white beard, described as the finest in the country since the days of Henry Wadsworth Longfellow, Dr. Hart was the author of approximately 250 historical books, many of which provoked political and scholastic controversy.

Taught Nearly 50 Years.

Altho Dr. Hart retired in 1926 as chairman of Harvard's department of government after nearly half a century of teaching at the university, he continued to make his home atop the university's Widener library and maintained a keen interest in current affairs.

Only last January he gained international attention with a suggestion that the United States should annex Canada after the war as a safeguard against possible Russian desires for Siberian expansion.

Among his famous prognostications were a statement in 1914, a few months after the start of the first World war, that the allies would be victorious, and a prediction in 1916 that the United States would be drawn into the conflict. In 1935 he predicted a general European war within a decade, and in March, 1938, he said Germany would annex Poland and Czecho-Slovakia, perhaps within a few weeks.

Was Often Accused.

Originally a believer in the league of nations, he changed his mind after watching the league in operation. In 1925 he said, "I do not believe in Santa Claus, and by the same process I do not believe that the league of nations will be Santa Claus to fill every one's stockings each Christmas morn."

At different times he was accused of being pro-German and pro-British. In 1927 he was attacked by Mayor William Hale Thompson of Chicago for alleged British influence in his book, "The American Nation—A History."

He was recognized as an authority on George Washington, whom he described as "one of the most vital, active, eager, downright men in history."

Funeral services will be held Saturday afternoon in Harvard Memorial chapel, with burial in Cambridge cemetery.

COMDR. MURPHY TOOK OWN LIFE, JURORS DECIDE

A verdict of suicide "while temporarily insane due to nervous and physical exhaustion" was returned yesterday by a coroner's jury investigating the death of Lt. Comdr. Owen De Witt Murphy, 40 years old, who was found dead Monday in the garage in the rear of his home at 230 Maplewood avenue, Riverside.

Witnesses testified before the jury and Deputy Coroner Edward Edelstein that Comdr. Murphy had been working long hours each day at his job as commander of the 21 auxiliary flying fields connected with the Glenview Naval Air station. About two years ago, one witness said, Comdr. Murphy had a nervous breakdown from which he never completely recovered.

The dead man's wife, Jean, testified that she and her husband "had no social life together." She termed her home life as "funny" and said that Comdr. Murphy seldom would talk to her and would allow no one to sleep in his room with him except his daughter, Patricia, 10 years old.

Two Admit Faking Story of Drowning of Boy, 6

Rock Island, Ill., June 16 (AP).—The two companions of 6 year old Clifford Sedam, who drowned in the Mississippi river Monday, admitted to police today that the story they told about a ragged stranger throwing the boy into the water was a hoax. They said they told the story in order to avoid parental punishment for going swimming against orders. The body of the Sedam lad has not been recovered.

[ADVERTISMENT]

WAKE UP YOUR LIVER BILE—

Without Calomel—And You'll Jump Out of Bed in the Morning Rarin' to Go

The liver should pour out about 2 pints of bile juice into your bowels every day. If this bile is not flowing freely, your food may not digest. It may just decay in the bowels. Then gas bloats up your stomach. You get constipated. You feel sour, sunk and the world looks punk.

It takes those good, old Carter's Little Liver Pills to get these 2 pints of bile flowing freely to make you feel "up and up." Get a package today. Take as directed. Effective in making bile flow freely. Ask for Carter's Little Liver Pills. 10¢ and 25¢.

OBITUARIES

Mrs. Wilhelmina Plahm.

Mrs. Wilhelmina Plahm, who was 100 years old last Feb. 1, died yesterday in the home of her daughter, Mrs. Augusta Trapp, 2823 Broadway, Blue Island. On her birthday she received friends at open house in the home of a granddaughter, Mrs. Fred Schuemann, 12626 Artesian avenue, Blue Island. She was born in Germany on the Baltic seacoast, and with her husband, William, who died in 1911, came with their seven children to the United States. She is survived by the daughter and four sons, Fred, Charles, Otto, and William; 15 grandchildren, and 15 great grandchildren. Services will be held at 2 p. m. Saturday in St. Paul's Evangelical and Reformed church in Blue Island.

Bayard Veiller.

New York, June 16 (AP).—Bayard Veiller, 74 years old, playwright who was author of "The Trial of Mary Dugan," and "Within the Law," died today. Veiller, a native of Brooklyn, engaged in newspaper work in New York, Chicago, and San Francisco before turning to the theater and motion pictures.

Dr. Samuel Moore.

Services for Dr. Samuel Moore, 70 years old, a Chicago physician for 45 years, will be held at 2 p. m. tomorrow in St. Barnabas' church. Dr. Moore died in his home, 4800 North avenue, Tuesday night. He was a member of the Garfield Park hospital staff. His widow, Mae, and son, George, survive.

Ruth Kahmann.

Services for Ruth Kahmann, noted ballerina and niece of James L. Buchanan, vice president of the First National bank, who died June 12 in New Haven, Conn., will be held this morning in Holy Name cathedral. Miss Kahmann, who was 25, became a ballerina at 17 and starred with Leon Woizikovsky's Russian ballet in London and Paris. Miss Kahmann, daughter of Mrs. Adelaide Buchanan Kahmann, was born in Chicago. She was known professionally as Ruth Chanova.

The Rev. Stanislaus J. Koralewski.

The Rev. Stanislaus J. Koralewski, for 11 years pastor of St. Stanislaus B. M. church in Kankakee, Ill., died yesterday in the parish house there after a long illness. He was 56 years old and had been a priest 32 years. He was an army chaplain in France in World War I. Father Koralewski leaves three sisters and a brother. Funeral services will be held in his church at 11 a. m. Saturday.

Mrs. Frances Wilson.

La Salle, Ill., June 16 [Special].—Mrs. Frances Wilson, mother of Arnold J. Wilson of La Salle and New York City, vice president of General Time Instrument corporation, died here today.

Harry H. Hurwitz.

Memorial services for Harry H. Hurwitz, who died June 4 while in overseas service with the navy, will be held at 3 o'clock tomorrow afternoon in Temple Sholem, 3480 Lake Shore drive.

TWO ILLINOIS FLYERS AMONG 19 MEN KILLED IN CRASH OF BOMBERS

Two Illinois men, one of them a Chicagoan, were among 19 officers and enlisted men killed Tuesday in the crash of two large army bombers between Ruidoso and Capitan, N. M., it was announced yesterday by the public relations office of the Alamogordo air base.

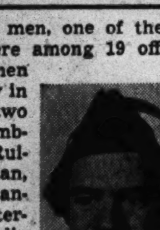

Michael Iwaszuk.

They were 1st Lt. Donald W. Kaspervik of Quincy, Ill., and 2d Lt. Michael Iwaszuk, son of Mr. and Mrs. Samuel Iwaszuk of 2239 Hubbard street, Chicago. Iwaszuk was 24 years old and a 1937 graduate of Crane Technical High school. He enlisted in 1940 and was graduated from Midland field, Texas, in February as a bombardier.

The army announcement said the planes collided in the air and fell in flames, one man parachuting to safety.

REFUSE TO OUST CHIEF OF SENECA HOUSING PLAN

Ottawa, Ill., June 16 [Special].—A demand for the resignation of H. O. Denhardt, executive manager of a 5 million dollar housing project at Seneca, nearby shipbuilding town, today brought from the La Salle county board of supervisors a decision to back him unreservedly, and a charge from individual members that "politics" motivated the attack.

Denhardt appeared before a meeting of the supervisors, of which he is a member, and reported on the situation. He said representatives of the federal housing authority's Chicago office had asked him several days ago to resign.

Denhardt explained that now, with the work virtually completed under his direction, he has been asked to resign because the job is "too big" for him.

DENY ASKING OUSTER.

Orvil R. Olmstead, regional director of the federal housing authority, denied yesterday that his office had asked for the resignation of H. O. Denhardt.

Besides being delicious to taste, MOUNTAIN VALLEY MINERAL WATER is helpful in . . .

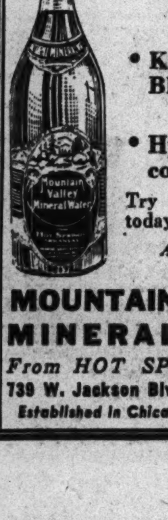

- Arthritis Rheumatism
- Kidney and Bladder
- Hyper-acid conditions

Try a case, starting today.

Ask for free booklet

MOUNTAIN VALLEY MINERAL WATER From HOT SPRINGS, ARK. 739 W. Jackson Blvd. MONroe 5460 Established in Chicago Over 34 Years

ASSIGN 11 NEW FIRE BATTALION CHIEFS TO POSTS

New assignments of 11 fire department captains who will be promoted today to battalion chiefs were announced last night by Fire Commissioner Corrigan. He also disclosed that three captains who had been ranked among the first 11 on last week's civil service list lost out for the time being because of military service credits claimed by men who had ranked below them.

The assignments of the 11 who become battalion chiefs today are: Joseph A. Flahive, 4th battalion; Edward J. O'Donnell, 11th; Patrick J. Higgins, 19th; Eugene T. Freeman, now on military leave; George P. Iding, 8th; Charles J. Duplex, 19th; James E. Collins, 10th; Andrew J. Barclay, 1st; James F. Fleming, 12th; Milton G. Hensel, 12th, and Burton A. Erickson, 25th.

Also effective at 8 a. m. today will be the promotion of 65 lieutenants to captaincies. There are 59 vacancies, and the six additional being advanced are on military leave. Adjustment of the civil service examination list issued last week, in accordance with military preference ratings, brought only four changes in the top 65 men.

BOMB DAMAGES ROADHOUSE IN CALUMET CITY

A bomb damaged the Club Caliente, a roadhouse on route 6 at Burnham avenue in Calumet City, shortly before midnight last night.

The explosive was placed against the west wall of the roadhouse, just outside the living quarters of Jack Burchett, the owner. The blast tore a huge hole in the wall and wrecked the outer wall's concrete foundation.

None of the few patrons and the employés in the roadhouse was injured. Calumet City police questioned Burchett, who said he had no enemies and knew of no reason for the attack.

ACCUSED AS PURSE THIEVES.

Four women have identified John Ducebella, 1219 North Hamlin avenue, and John A. Paul, 1511 Polk street, as having stolen their purses, North Damen avenue police said yesterday. The men were arrested last Saturday. They will be arraigned today on charges of robbery and auto theft.

24 PRIVATE SPACIOUS Chapel Rooms

PERFECT SERVICE FINEST APPOINTMENTS IN CHICAGO

NORTH: 929 W. Belmont
SOUTH: 1820 S. Michigan
WEST: 2346 W. Madison

EASY TO REACH BY "L" BUS OR STREET CAR

Hursen UNDERTAKER

CONGRESS GETS MIRACLE STORY OF HEALING DRUG

Penicillin, Developed in Peoria, Lauded.

[Chicago Tribune Press Service.]

Washington, D. C., June 16.—Congressional testimony today unfolded the story of penicillin, a new drug developed at the department of agriculture experimental laboratories at Peoria, Ill., which has produced magical results in healing battle wounds that failed to respond to all other known means of treatment.

Its successes were disclosed in the release of testimony by Dr. A. Newton Richards, chairman of the committee on medical research, office of scientific research and development, before the house appropriations committee subcommittee. He appeared in connection with the national war agencies appropriations bill.

Derived from Green Mold.

The drug, which may be applied locally or injected under the skin, is derived from a common green mold. It can halt the growth of such vicious organisms as streptococci, staphylococci, and the germs responsible for gas gangrene.

Dr. Richards told the committee that several badly wounded men from the Pacific area in the Bushnell Veterans' hospital in Utah recently underwent tests given by an investigator of the office of scientific research and development.

"He picked out a dozen for the toughest cases he could find," Dr. Richards related. "They consisted of compound fractures and bones splintered by high velocity bullets which had been under treatment by ordinary means for as long as 14 months.

"They had been treated by the sulfanilamides and other drugs without avail. Almost from the beginning of the injection of this material [penicillin], they began to improve. Within a week the situation became so improved that doctors could risk an operation, which was necessary to remove bone fragments and missile fragments.

Penicillin reduced the infection in the wound so that the pocket could be cleared up and explored and drainage accomplished. The case that I have in mind was healed within 27 days. That was after 14 months of ineffectual treatment by other known means."

Drug's Cost Runs High.

Dr. Richards said penicillin is "frightfully expensive," reporting that 1,820 grams manufactured recently cost $86,000.

A British medical publication first reported the drug's possibilities for combatting infection in 1931, Dr. Richards said. Ten years later the person who made the observations in the journal came to the United States. He went to the national research council and then to the Peoria laboratory in hopes of exciting interest in penicillin.

Some private drug manufacturers, laboratories, and the agriculture department became interested, and investigations began.

The office of scientific research and development does the research and development work for the army and the navy on munitions and specialized study on war surgery and medicine.

UNDERTAKERS.

Lain & Son
Funeral Service Information

SOUTH SIDE CHAPEL
63D AND HARVARD-AVENUE.
PHONE WENTWORTH 0025.

THURSDAY.
ANGELICH—Nicholas M. 2 p. m. in church.
KAHN—Milton S. 3 p. m. at chapel.
REYNOLDS—James A. 2 p. m. at chapel.

FRIDAY.
MULTHAUF—Henry. 10 a. m. in church.
THROW—George. 11 a. m. at chapel.

SATURDAY.
PRINCE—Harry W. 1 p. m. at chapel.

NORTH SIDE CHAPEL
5501 N. ASHLAND-AVENUE.
PHONE LONGBEACH 2646.

THURSDAY.
ACKLEY—Mary B. 11 a. m. at chapel.
HALLSTROM—Samuel Wilson. 3 p. m. in church.

FRIDAY.
MURRAY—James E. 9:30 a. m. in church.
NASH—Harry W. 3 p. m. at chapel.

SATURDAY.
GREABERT—John C. 2 p. m. at chapel.
HALFIELD—Henrietta. 11 a. m. at chapel.

SERVICES TO BE ARRANGED.
GAMBER—William.
MARTIN—James G.

JOHN CARROLL SONS "HOME FOR FUNERALS"
ERIE AT WABASH. WHI. 6060.
4542 RAVENSWOOD. LON. 0305.

C. H. JORDAN & CO.
FUNERAL HOME. 200 E. ERIE-ST.
89 YEARS' SERVICE

SKEELES-BIDDLE.
7838 COTTAGE-GROVE. RAD. 0220.

CEMETERIES.

FOR SALE CHEAP—Choice lots at entrance Arlington cemetery; 2 four-grave, 1 eight-grave. Lakeview 9019.

ROSEMONT PK.—"Jewish cemetery." Will sell my choice lot; reas. pr. Bri. 7258.

MONUMENTS AND MAUSOLEUMS.

CEMETERY MARKERS, MONUMENTS AT Savings. Sears-Roebuck. State-st., Basem't.

BABY REVIVED BY FIREMEN.

Rene Rabin, 6 weeks old, 6219 North Fairfield avenue, was revived last night by an inhalator squad after she became unconscious from a throat obstruction.

DEATH NOTICES

In Memoriam.

FREEMAN—Roy H. Freeman, M.D. Born June 17, 1879; died Aug. 16, 1942. Happy birthday, darling. HONEY, BABY.

LOCASCIO—Salvatore Locascio. In loving memory of our dear husband and daddy, who left us two years ago today, June 17, 1941.
Sam, dear, I loved you so in life so short,
You were so kind, so good a sport,
And now you left me here alone,
I have no heart, it's turned to stone.
I loved you so you'll never know,
I see you, dear, everywhere I go;
What would I give to clasp your hand,
Your cheery smile to see,
To hear your voice I loved so well,
That meant so much to me.
"Sweet memories on Father's day."
BROKENHEARTED AND LONELY WIFE, PAT, AND DAUGHTER, ROSEALEE.

SCHUBERT—May Schubert. In loving memory of my darling mother, who passed away two years ago today. DEVOTED DAUGHTER, GLADYS.

SCHULZE—Arthur A. Schulze, who departed this life two years ago today. Everlastingly cherished memories and deeply missed, my dear good dad. Devoted daughter, HATTIE [Harriet].

SONDEL—Dr. Louis Carl Sondel. In loving remembrance of our dear daddy, who left us all too suddenly. May he have eternal peace. WIFE AND CHILDREN.

Fraternal Notices.

LINCOLN PARK LODGE, NO. 611, A. F. & A. M.—Brethren assemble at 3337 W. North avenue Friday at 1:45 p. m. Services for Brother Paul N. Cochoy. HERMAN J. MUTTER, W. M.

ADAMEK—Mary E. Adamek, nee Misik, 4219 N. Oakley avenue, June 16, 1943, beloved wife of Charles Sr., loving mother of Margaret Weston and Charles Jr., grandmother of Jeanne and Charles Adamek, mother-in-law of Howard Weston and Lucille Adamek. Funeral Saturday, June 19, at 10 a. m. from chapel, 2114 Irving Park road, to St. Benedict's church. Member of Royal Neighbors of America, Ravenswood camp, No. 3053.

BACH—See Minnie Treptow notice.

BAKER—Mary V. Baker, late of 2950 Lake Park avenue. Funeral Thursday, 10 a. m., at chapel, 1820 S. Michigan avenue. Interment Oak Woods.

BARR—Lucretia M. E. Barr, beloved mother of Ruth, Charles, and Henry. Resting at Welch and Cornett funeral home, Linton, Ind. Burial Thursday afternoon at Linton.

BARRY—Elizabeth Barry, June 16, 1943, of 5727 Huron street, daughter of the late David and Bridget Barry, nee Ray; sister of Patrick H., and the late Helen Knittel, Nellie, Mamie, John, and David Barry, fond aunt of Kilian, Sergt. Kenneth, Staff Sergt. Linus Knittel, and Marie Bolf. Resting at funeral home, 318 N. Central avenue, Austin. Funeral Saturday, 9 a. m., to St. Lucy's church, Mayfield and Lake street. Interment Mount Carmel.

BERWANGER—August C. Berwanger, beloved husband of Lillian, nee Matsen; dear father of Mrs. Laurence Marske, Dr. Willard J., and the Rev. Edwin Berwanger, fond brother of Mrs. Mary Mausbach, Mrs. Josephine Ruffing, Mrs. Elizabeth Mason, Mrs. Jewel Lwich, Mrs. Katherine Hoyt, and Mrs. Charlotte Adams. Funeral notice later.

BIGELOW—Minnie Bigelow, nee Weise, beloved wife of Harry L., loving mother of Pvt. Harry Bigelow, dear daughter of Johanna Weise, fond sister of Mrs. Esther Dougherty. Services Saturday, June 19, at 1:30 p. m., at funeral home, corner 79th-Aberdeen. Interment Graceland.

BINGHAM—Benjamin H. Bingham, 316 W. Harrison avenue, Wheaton, husband of Lucile Jeffers Bingham, father of Arthur B. and Charles L. Resting and services Thursday, 2 p. m., in chapel, 120 N. Hale street, Wheaton. Interment Oak Woods cemetery.

BOSHOLD—August Boshold of 8114 S. Throop, beloved husband of the late Mary Hecker Boshold, fond father of Thomas, and Margaret Smith. Resting at funeral home, 69th at Justine street. Funeral Friday, 10 a. m., to St. Sabina's church. Interment St. Mary's.

BRENNAN—James H. Brennan, late of 4439 Adams street, dear father of Mary C., Julia M., Francis W., and Mrs. Bernadette Hayes, grandfather of six grandchildren. Funeral from chapel, 4138 Madison street, Saturday, at 9:30 a. m., to St. Mel's church. Interment Mount Carmel.

BURKE—John Burke, late of 3111 Diversey avenue, beloved husband of Ollie Freda Lindsay Burke, fond father of Luke and Edmund, brother of Mrs. John Leonard, Mrs. Martin Johnson, Mrs. William T. Lynch, and Harry Burke. Funeral Saturday, 9:30 a. m., from chapel, 929 Belmont avenue, to St. John Berchmans church. Interment St. Joseph's.

CARR—Alma Carr, nee Kauck, of 3429 W. 61st place, dearly beloved wife of Cornelius, retired member C. P. D., devoted mother of Mrs. Lawrence Lyons, Mrs. Maurice Larsonneur, Mrs. John Riley, Officer Cornelius, C. P. D., Corp. Howard, U. S. A., Mrs. Thomas Giles, and Mrs. Daniel Clarke. Services Friday, 11 a. m., at chapel, 3424 W. 63d street. Interment St. Mary's.

CHAMPION—A. Burt Champion, June 16, 1943, husband of Ruth J. Champion, father of A. Burt Champion Jr. Funeral notice later.

CLANCY—Josephine Clancy [nee McCarthy], beloved wife of John, dear mother of Margaret Minster, Robert, U. S. N., Dorothy, and the late Raymond Clancy. Funeral Friday, June 18 at 9 a. m. from her late residence, 7028 S. Lowe-av., to St. Justin Martyr church. Interment St. Mary's cemetery. Canal 1344.

CONNELL—See Jane Zwisele notice.

CORRUS—William L. Corrus [Corrusavish], age 83 years, of 1315 Wilmette avenue, Wilmette, husband of Bertha, father of Mrs. Isabelle Wutke, Harry, and William Corrus. Services Friday, 3 p. m., at chapel, 1118 Greenleaf avenue, Wilmette. Interment Memorial Park. Member of Gen. O. O. Howard camp, No. 20, N. I. W. V., and Modern Woodmen of Evanston.

CRELLIN—John H. Crellin, June 15, of 663 Wellington avenue, husband of the late Grace Crellin, father of Capt. Harold Crellin, Mrs. Marjorie Smyth, Master Sergt. S. Roy Crellin, Grace Crellin, and Mrs. Elsie Dewar and John A. Crellin of California, also one son and one daughter in England. Services 2 p. m. Friday at Graceland cemetery chapel. Resting at chapel, 3415 N. Clark street, until Friday noon.

DECKER—William G. Decker, father of Myrtle Wentz, son of Minnie and the late Henry Decker, brother of Etta De Young, Gertrude, Harry Decker, and Bernice Heck. Resting at late residence, 6152 S. Carpenter street, until Saturday, 12 noon. Funeral at chapel, 7030 S. Halsted street, at 2 p. m. Interment Mount Hope. Information, Tri. 0596.

DESS—Bella Dess of 2307 Haddon avenue, beloved wife of Hyman, fond mother of William, Ben, Morris, Anna Grobert and Sophie Shapiro of El Paso, Tex. Funeral Friday, 11 a. m. at chapel, 2018 Division street. Interment Jewish Waldheim. Please omit flowers.

DE YOUNG—John C. De Young, age 62, of 10543 Perry avenue, beloved husband of the late Anna, father of Evelyn Gaillard, Florence Hankins, Cora Bodin, Catherine Den Dekker, Frank C., and John. Resting at chapel, 10928 Michigan avenue, until Friday noon. Services Friday, June 18, at 2 p. m., at First Reformed church of Roseland, 107th street and Michigan av. Burial Mount Greenwood.

DOUGLASS — William Gordon Douglass, 3117 Maple avenue, Berwyn, Ill., father of Cecil G., Mrs. Isabel Parker, Mrs. Miriam McKeebie, and Mrs. Helen Richardson, brother of Frank L., Mrs. R. Nielsen, Mrs. E. M. Lowry, and Mrs. Bess Robertson. Services Thursday, 2 p. m., at funeral home, 6910 Windsor. Interment Boone, Ia.

DUBSKY—Albert John Dubsky of 2600 Cortland street, beloved husband of Alma, nee Winthers; dear father of Albert John Dubsky Jr. Funeral Friday at 3 p. m., at funeral home, 3301 Fullerton. Interment Bohemian National cemetery. Member of Picture Frame Workers' union, No. 18-B, A. F. of L.

DUGDALE—George Dugdale, formerly of 69th and Ada streets, dear brother of John, Thomas, Eliza Flamank, James and Robert. Resting at funeral home, 7013 S. Racine avenue. Services Saturday, June 19, at 1:30 p. m. Interment Mount Hope. Stew. 0460.

ETTINGHAUSEN—George W. Ettinghausen, formerly of Winnetka, at Hawthorne, Cal., beloved husband of Mabel, father of George, Harold, Nial, William, and Lawrence.

FERRO—Josephine Ferro, late of 661 N. Carpenter street, beloved wife of the late Silvestro, fond mother of Joseph and Mrs. Anna Adams. Resting at chapel, 1158-60 W. Grand avenue. Funeral Saturday, June 19, at 9 a. m., to Sancta Maria Addolorata church, May and Erie streets. Interment Mount Carmel.

FLANAGAN—James Flanagan, beloved husband of the late Margaret Carroll Flanagan, fond father of Mildred Dwyer, brother of William Flanagan of Elmira, N. Y., and Mary Hartnett of Buffalo, N. Y. Funeral Friday, June 18, at 9:30 a. m., from residence, 2714 N. Menard avenue, to St. Ferdinand's church. Interment All Saints'.

FREELY—David Freely, beloved son of the late James and Nora, fond brother of John, Michael and the late Mary Hosty. Funeral Saturday, June 19, at 8:30 a. m., from late residence, 1524 N. Le Claire avenue, to St. Peter Canisius' church. Interment Mount Carmel. Merrimac 9890.

GESMONDI—See John B. W. Phillips notice.

GREABERT—John C. Greabert of 3512 Pine Grove avenue, June 16, 1943, beloved husband of Marie Greabert, son of Charles and Lillian Greabert, brother of Harry C. Meisel, Hilda Hansen, Leone Wilson, Carl J. Meisel, Florence Meisel, and Wanda Herman. At chapel, 5501 N. Ashland avenue, where services will be held Saturday, June 19, at 2 p. m., under auspices of Kilwinning lodge, No. 311, A. F. & A. M. Interment Irving Park cemetery.

GRIBBEN—James Gribben of 1332 E. 72d street, beloved son of the late Lawrence and Sarah Gribben, fond brother of Patrick, Charles of Sydney, Australia, Richard, and Mrs. John McCorriston, uncle of Mary and Margaret McCorriston. Funeral Friday, June 18, from funeral home, 72d street and Dorchester avenue, to St. Lawrence's church; mass at 10 a. m. Interment Holy Sepulchre cemetery.

GRIFFIN—See Mary [Mollie] Griffin Johnson notice.

HALLSTROM—Samuel Wilson Hallstrom, passed away at Los Angeles, Cal., formerly of 809 Sheridan road, beloved husband of Adeline Hallstrom, nee Rassman; father of William, brother of Alfred, Arvid, Arthur, Ada, and Amanda L. Misher. At chapel, 5501 N. Ashland-av., after 6 p. m. Tuesday and until Thursday at 1 p. m. Services at St. Peter's Episcopal church, 621 Belmont avenue, Thursday, June 17, at 3 p. m. Interment Rosehill. Member of Community lodge, No. 1005, A. F. & A. M.

HERMANN—Theresa Hermann, nee Schuh, beloved wife of the late Samuel, dear mother of William, U. S. A., and Alma. Services Friday, June 18, at 3 p. m., at funeral home, 3440 N. Central avenue. Interment Mount Emblem. Kildare 5420.

HODSON—Henry [Harry] L. Hodson, brother of Albert L. Hodson. Funeral Friday, 2 p. m., at chapel, 1820 S. Michigan avenue. Interment Rosehill.

HRABE—Vaclav Hrabe, age 68, late of 2755 S. Harding avenue, beloved father of Joseph, James, Bob, Rudolph., Jerry, Annette Engelsman, and Emily Woldrich. Funeral Saturday at 10 a. m. at chapel, 3821 W. 26th street. Interment Bohemian National. Lawn. 2912.

HYNES—Michael J. Hynes of Los Angeles, Cal., beloved husband of the late Margaret Walsh Hynes, fond brother of Mary Waters, Anthony, and James Hynes of Wisconsin, John Hynes and Mrs. Charles H. Smith of Chicago, Charles of Oregon, Annie Flynn of St. Paul, Minn., and Thomas Hynes of California. Funeral Friday, June 18, at 9 a. m., from funeral home, 1359 Devon avenue, at Glenwood, to St. Margaret Mary's church, and Mount Carmel. Member of Policemen's Benevolent association.

JIRSA—Dr. Otto J. Jirsa, suddenly, June 14, 1943, beloved husband of Victoria, fond father of June Arnold, son of Otto J. and Clara H. Jirsa, brother of Anna Hodek. Funeral Friday at 11 a. m. at home for funerals, 5842-44 W. Cermak road. Cremation Bohemian National cemetery. Information, Cicero 243.

JOHNSON—Hazel Reid Johnson, beloved wife of Bert Johnson, dear sister of Mrs. Lilian M. Ryan. At funeral home, Austin boulevard at Lake street. Funeral Friday, 9:30 a. m., to Resurrection church. Interment Calvary.

JOHNSON—Mary [Mollie] Griffin Johnson of 2106 N. Whipple street, beloved wife of the late Gus Johnson, fond sister of Nellie, Dennis, Maurice, and John Griffin. Funeral Friday at 9:30 a. m. from funeral home, 2166-68 N. California avenue, corner Palmer street, to St. Sylvester's church. Interment Calvary. Member of St. Sylvester's Tabernacle and Cincture society and Kanewood review, W. B. A. Information, Humboldt 2773.

JONES—Charles J. Jones, beloved husband of Helene Still Jones, brother of Arthur H., Lawrence H., and Barbara M. Jones. Funeral from home for funerals, Erie at Wabash, Saturday morning, June 19, 1943, at 9:15 o'clock, to St. Ita's church.

KAHMANN—Ruth Chanova Kahmann, beloved daughter of Mrs. Adelaide B. Kahmann, fond niece of James L. Buchanan. Funeral from home for funerals, Erie at Wabash avenue, Friday morning, June 18, 1943, at 9:30, to Holy Name cathedral. Interment All Saints'.

KAPLAN—Hyman Kaplan, beloved husband of Fannie, loving father of Anna Helfand, Dora Handler, Louis, Max, Dave, and the late Lillian Vinitzky, grandfather of 17, great-grandfather of 3, brother of Harry. Funeral Thursday, 1 p. m., at funeral chapel, 704 S. Crawford avenue. Interment Jewish Waldheim.

KORALEWSKI—The Rev. Stanislaus J. Koralewski, pastor of St. Stanislaus B. M. Catholic church, Kankakee, Ill., June 16; dear brother of Veronica, Anthony, Hedwig, and Constance. Solemn requiem mass at 11 a. m. Saturday at St. Stanislaus' church, Kankakee. Interment Holy Cross cemetery, Hammond, Ind.

KUSSMANN—John Kussmann, beloved husband of Della, fond father of James, Daniel, Deanna, and Patricia, son of Mr. and Mrs. Max Kussmann, brother of William M., Mrs. M. Lenski, Otto, Howard, Robert, and Thomas. Services Saturday, 3 p. m., at chapel, 2742 Lincoln avenue. Interment Irving Park cemetery.

LASKY—Albert Lasky, beloved husband of Jean, nee Mirsky; loving son of Ida and the late William, brother of Bessie Motenko, Ben, Minnie Mayrent, and Max. Funeral Thursday, 10 a. m., at funeral chapel, 704 S. Crawford avenue. Interment Westlawn cemetery.

LEEN—Patrick J. Leen, beloved husband of the late Mary Roach Leen, fond father of Edward, Michael, Mrs. Helen Martucci, and the late Stephen and Mamie. Funeral Friday, June 18, at 8:45 a. m., from residence, 1807 S. Troy street, to St. Gabriel's church, 4500 Lowe avenue. Burial Mount Olivet. Kedzie 2394.

LINNEMANN—Theresa Linnemann, nee Aliotta, June 15, 1943, of 2850 Burling street, beloved wife of Carl, fond mother of Thelma and Martha, daughter of Vincenza Aliotta, sister of Frank, Alex, and Rose Palumba. Funeral from chapel, 2701 N. Clark street, Friday at 9 a. m., to St. Sebastian's church; mass 9:30 a. m.

LYNCH—Nellie Lynch, beloved wife of William E., loving mother of William, George, Lucille Morgan, Francis, Winifred Schroen, sister of Mrs. Louis Rugero, William and Patrick Turner. Funeral Friday, 10:30 a. m., from chapel, 2950-58 Fullerton, at Sacramento, to St. Sylvester's church and All Saints'. Belmont 3300.

MALONEY—James P. Maloney, 7226 Wentworth avenue, beloved husband of Gladys Davis Maloney, fond father of James, Walter L., Robert E. Maloney, John D., Joseph P., Walter J., Slavin, staff sergt., U. S. A., and Mrs. Gladys Slavin Redman. Funeral Saturday at 9 a. m. from funeral home, 6915 Wentworth avenue, to St. Carthage's church. Interment Holy Sepulchre. Member of division 241, Street Railway Employees union.

MALUM—Helene Malum of 2627 N. Sacramento avenue, wife of the late Amund K., mother of Mrs. Ida Walsh, Leonard B., and Albert C. of Omaha, Neb., grandmother of Mrs. Helen Helgren. Funeral services Thursday, 2 p. m., at chapel, 3421 Fullerton avenue. Interment Mount Olive. Life member of Norwegian Old People's Home society.

MANOS—Mary L. Manos, beloved wife of William Manos, dear mother of Capt. Owen Dellahan, niece of Mary Anderson. Funeral Thursday, 1 p. m., from chapel, 2500 N. Cicero avenue, to Fairmount cemetery. Ber. 8070.

MARCHETTI — Carolina Marchetti, nee Bianchi, June 16, late of 5038 W. 18th street, Cicero, beloved mother of Attilio, Mario, Anabilia Catocchi, Ada Martini, Pompelia Sevrini, and Iole and Julia, who reside in Italy. Funeral Saturday, June 19, 8:30 a. m., from chapel, 1410 S. 50th avenue, Cicero, to St. Anthony's church. Interment Mount Carmel cemetery. Cicero 2109.

MARTIN—James G. Martin of 4537 N. Malden avenue, June 15, 1943, beloved husband of Gladys Martin, fond father of Beatrice. At chapel, 5501 N. Ashland avenue, where services will be held Friday, June 18, at 2 p. m. Interment Memorial Park.

MAURO—Antonio Mauro of 3539 Flournoy street, beloved husband of the late Theresa; devoted father of Nick, Mrs. Millie Parottino, Mrs. Mary Gesualdo, Mrs. Rose Olivo, Mrs. Mildred Russo, Mrs. Edith Monynhan, and the late Mrs. Antonetti Garaffa. Funeral Saturday, 9 a. m., from chapel, 813 W. Taylor street, to St. Charles church. Interment Mount Carmel. Monroe 0449.

McBRIDE—See Ruby notice.

McGREEVY—Michael McGreevy, beloved husband of Mamie [Stanton], loving father of Sergt. Richard, Mary A., Pvt. Francis McGreevy, brother of Annie O'Malley. Funeral Friday, 9:45 a. m., from chapel, 2950-58 Fullerton, at Sacramento, to Our Lady of Grace church and St. Joseph's. Member of Holy Name society. Belmont 3300.

M'NULTY—Lily McKee McNulty, beloved wife of the late Patrick, fond mother of Sadie, Josephine, Thomas, Lillian, and Arthur. Funeral Saturday, June 19, at 9 a. m., from chapel, 3246 Jackson boulevard, to Presentation church. Burial Mount Olivet. Kedzie 2394.

MOORE—Samuel Moore, M. D., beloved husband of Mae, fond father of George R. Resting at funeral home, 3918 Irving Park road. Services Friday, June 18, at St. Barnabas' church, 4241 W. Washington boulevard at 2 p. m. Interment Evergreen.

MORAN—Annie Moran [nee Callan] of 531 S. Gunderson avenue, Oak Park, beloved wife of the late Frank, fond mother of Mary Chambers, Teresa Cassady, and Florence Ellenberg. At chapel, 17 Madison street, Oak Park. Funeral Saturday, June 19, at 9 a. m., to Ascension church. Interment Mount Carmel. Member of Resurrection court, No. 967, W. C. O. F.

MUNDELL—Ethel Kathryn Mundell, June 16, 1943, of 350 W. 64th street, beloved wife of Guy Mundell Sr., mother of Mrs. Freda Schwaner, Cyril, and Guy Mundell Jr., and Alexander Mundell, U. S. N., daughter of Mrs. Rhoda E. Trombly. At chapel, 415 W. 63d street. Services Thursday, 8 p. m. Interment Benton, Ill.

MURRAY—James E. Murray of 4651 N. Manor avenue, June 15, 1943, beloved son of Mary and the late James Murray, fond brother of Sadie Titschler, Laura Paulin, June Sailor, Jessie Moore, and Helen Murray. Funeral from chapel, 5501 N. Ashland avenue, Friday, June 18 at 9 a. m. to Our Lady of Mercy church.

NASH—Harry W. Nash, 5916 N. Paulina street, beloved husband of Alice M. Nash, son of the late Charles and Minnie, brother of the late Beatrice Nash Pettit. Funeral Friday, 3 p. m., at chapel, 5501 N. Ashland avenue. Burial private.

NOVAK—Stanley J. Novak, late residence 3442 W. 21st street, beloved husband of the late Mary, dear father of Helen, Sally Sotiros, Sister Mary Huberta, B. V. M., Corp. Joseph, U. S. A., Thaddeus, and Edward, father-in-law of Jim Sotiros, Ann, and Frances, grandfather of Rosemary and Madeline Novak. Funeral Thursday, June 17, at 9 a. m. from chapel, 3440 W. 26th street, to Blessed Sacrament church. Interment Resurrection. Information, Rockwell 3909.

O'DOWD—John F. O'Dowd. Funeral Thursday, 2 p. m., at chapel, 2346 W. Madison street. Interment Forest Home. Services by Garfield lodge, No. 686, A. F. & A. M.

PARKIN—Nathan Parkin, 921 Eastwood, husband of Lelle [nee Globe], father of Sophie Huntzinger, Lt. Henry H., U. S. A., Catherine Hoffman, and Lucia Larner. Funeral Friday, 10 a. m., from funeral chapel, 5145 Broadway. Interment Jewish Waldheim.

PFAU—Agatha M. Pfau, nee Johnston, beloved wife of Charles W., loving mother of Lucille, Charles Jr., Geraldine, Patricia, and Francis, fond sister of Mrs. Alice Rush, Thomas, and James Johnston, Mrs. Thomas O'Brien and Mrs. Theodore Luetz. Funeral Friday at 9:30 a. m. from late residence, 6512 W. 33d street, Berwyn, to St. Leonard's church. Interment All Saints'.

PHILLIPS—John B. W. Phillips, late of 6715 S. Paulina street, beloved husband of Anna, nee Gesmondi. Services Saturday, 2 p. m., at chapel, 1702 W. 69th street. Interment Mount Greenwood. Pros. 0600.

PLAHM—Wilhelmina Plahm, aged 100, wife of the late William, devoted mother of Mrs. August Trapp, Fred, Charles, Otto, and William, dear sister of Mrs. Augusta Labahn. Resting at chapel, 2601 Vermont street, Blue Island, until 11 a. m. Saturday, June 19. Services 2 p. m. at St. Paul's Ev. Reformed church, Blue Island. Interment Lutheran cemetery.

POLLO—Joseph Pollo, beloved husband of Domenica, dear father of Lino, Victor, Velia Skiba, and Ernestine Johnson. Resting at chapel, 851 E. 75th street. Funeral Friday, 10:30 a. m. Interment Oak Hill.

PRINCE—Harry W. Prince, 6636 S. Yale avenue, June 16, 1943, beloved husband of Catherine Prince, brother of Thomas C., Luby L., Etta, and Fay. At chapel, 63d and Harvard where services will be held Saturday, June 19, at 1 p. m. Interment Acacia Park.

ROWAN—Mary I. Rowan, June 15, of 516 E. 80th street, daughter of the late Matthew and Margaret, sister of Mrs. Irene Niemeyer, Ethel, and the late James A. Rowan, aunt of the Rev. Frederick Niemeyer, Sister Fredericus, O. P., Sister Irenaea, O. P., and John Niemeyer. Funeral Friday, 9 a. m., from chapel, Jeffery boulevard at 77th street, to St. Dorothy's church. Mass 9:30. Interment Mount Olivet. Please omit flowers. Sou. S. 8822.

RUBY—Veronica Ruby, nee Fritz, wife of the late George, dear mother of Fred and Jacob Ruby, Bertha McBride, and the late George and William Ruby, fond sister of Lena Koselke, Anne Vogt, and Anton Fritz, 11 grandchildren, 8 great-grandchildren. Funeral Friday, June 18, at 3 p. m. at chapel, 7032 Wentworth avenue. Interment Oak Woods.

RUDER—Margaret Ruder, June 15, 1943, of 1619 Vine street, beloved mother of August, Catherine, and Clara. Funeral Friday, June 18 at 9:30 a. m. from chapel, 1723 Larrabee street, to St. Michael's church. Interment St. Joseph's.

SHERIDAN—Frank L. Sheridan, June 15, 6533 Drexel avenue, beloved husband of Anna [nee Henneberry], fond father of Corp. John H., Corp. Phillip J., Pvt. 1st Class Frank W., Pvt. William L., Pvt. Richard H., U. S. A., Joseph D., and the late Mary, brother of John E., the Rev. T. H. Sheridan, the late James, William, Anna, and Mary. Funeral Friday, June 18, at 9:30 a. m., from chapel, 7705 Cottage Grove avenue, to Holy Cross church. Interment Holy Sepulchre.

SIGNA—Lucia Signa, nee Paualo, beloved wife of the late Santo, loving mother of Rosario, Frank, Mrs. Melvina Caparusso, Marie Mauro, Mary Chapetta, and Madeline Chapetta. Funeral Friday, June 18, at 9 a. m., from chapel, 3901 W. Chicago avenue, to Mother Cabrini church. Interment Mount Carmel cemetery. For particulars call Vic. 2686.

STANTON—See McGreevy notice.

TREPTOW—Minnie Treptow, nee Bach, June 15, 1943, wife of the late Charlie, fond sister of Anna, Emma, Charlie, Alma, Rose, Ella, Elsie, and the late Fred Bach. Resting at funeral home, 318 N. Central avenue, Austin, until Friday noon. Services Friday, 2 p. m., at Christ Ev. Luth. church, McLean avenue and Richmond street. Interment St. Lucas'.

WEISE—Minnie Weise. See Bigelow.

WINKLER—Lillian Block Winkler, beloved wife of Norbert F., fond mother of Catherine Petit, Virginia Murphy, and Rosemary, daughter of Cecilia Block, sister of Mary Rhode, Ann Gutenschwager, Frances Lovejoy, Hattie Wright, and Vera Swiers, Ralph, and the late Catherine Desormeaux, Albert, and Frank. At rest at funeral home, 6901-03 Roosevelt road, Berwyn. Funeral Saturday, June 19, at 9 a. m., to St. Mary of Celle church. Interment Mount Carmel cemetery. Call Berwyn 904.

WISE—Cecilia M. Wise, nee Ward, beloved wife of the late Henry, fond mother of Mary F., Mrs. Stella A. Wolfe, Mrs. Henrietta Christy, Paul J., Morris H., and the late Victor G. Wise. Funeral Friday, June 18, at 9 a. m. from funeral home, 103 N. Laramie avenue at Washington boulevard, to St. Thomas Aquinas church. Interment Cresson, Pa.

WOODS—Everiste Thomas Woods, beloved husband of Alice Woods, fond father of Mrs. Ruth Bergstrom, Mrs. Gertrude Stone, Gene L. Woods, Wilbert E. Woods, and Edgar Thomas Woods. Funeral Friday, 10:30 a. m., 305 S. Princeton avenue, Villa Park. Interment Concordia.

WOODWORTH—Tena D. Woodworth [nee Fessler], beloved wife of Charles A., dear mother of Mrs. Mabel Jensen, Bernice, and Harold. Resting at her home, 3407 Fulton boulevard, where services will be held Saturday at 11 a. m. Interment Oakwood cemetery, West Chicago. Member of Home chapter, No. 426, O. E. S. and Chicago and Northwestern Women's club. Please omit flowers.

ZWISELE—Jane Connell Zwisele, beloved wife of the late George Zwisele, daughter of the late Michael and Mary Connell, sister of Sister Mary Vincent, B. V. M., Daniel E., and the late Sister Mary Consolata, B. V. M., and James J. Connell. Funeral Saturday at 9 a. m. from funeral home, 2166-68 N. California avenue, corner Palmer street, to Annunciation church. Information, Humboldt 2773.

"...a Wife to Raise"

By Margaret Weymouth Jackson

Copyright: 1943: By Margaret Weymouth Jackson

INSTALMENT XXVIII.

NEW HOPE.

Isabel wrote few letters to Paul. When he had his free day and got to Hilltown she was always delighted, affectionate, and happy, lavish with caresses. She always had some small complaint about her grandmother to confide in him.

She always needed money. Her health was superb, her appearance excellent. She took so seriously what he had said to her on commencement night that he often found himself pledged for a poker game with the Committee of Ten. Some of these youngsters were married now and their wives were Isabel's friends. Isabel belonged to a sewing club now. She was important, almost swishing about these small affairs.

Paul was at first amused and then he saw, astonished, that the Commitee of Ten, or what was left of it, would some day take the place of Dr. Lockerbie's group, that the little parties with their hamburgers and cans of beer would some day be the equivalent of the Hilltown Eating club.

In Hilltown Isabel's rating had improved so much since her marriage that she was accepted simply as one of the town's young matrons—every Saturday she worked in the local drygoods store and earned enough to keep her own wardrobe fresh and pretty.

Every time Paul went home he gave Mrs. Richards money for Isabel's keep and gave Isabel a couple of dollars to have in her pocket. He told her if she made bills he wouldn't pay them. So with a mixture of cajolery and tyranny he managed, and the summer months passed without special event.

In September Dr. Kittering offered Paul a place in his own office when his year in the hospital was finished but Paul refused at once. He was going into Dr. Lockerbie's office, for a few years anyhow—perhaps permanently. The arrangement, he explained, was of long standing. He thanked Dr. Kittering. It warmed his heart that the surgeon had considered him, wanted him.

. . . . . .

The world was red and gold with October when Dr. Lockerbie brought Sue to the hospital for an emergency appendectomy. Sue was very ill. She had been ill in the afternoon of the previous day but the doctor was out. She had been ill in the night but she wouldn't let her mother call the doctor. When Dr. Lockerbie came to the house at 8 o'clock he found a ruptured appendix.

Peritonitis set in within a few hours of the operation. Paul was on night duty and he haunted Sue's room. Dr. Lockerbie, Dr. Kittering, who had operated on Sue, and two nurses were in almost constant attendance. Mary Ellen sat in the waiting room with Sue's parents. One day dragged after another. Intravenous salt injections, two blood transfusions, the new dye—they did everything but her temperature mounted and she lay in semi-coma her great gray eyes closed against all of them, her white face with its perfect delicate carving almost a death mask.

She was so beautiful! She was patient, undemanding. Paul hid himself in the hospital linen closet and wept. He could not bear to see her so prostrated, so near to death. He knew that she loved him. Even in the confusion and sorrow of this knowledge Paul had a strange feeling of tribute to pay to Isabel. How many times she had been right! When he had least suspected it, when he had scolded most—Isabel was right. In her direct and uncomplicated processes she arrived at the truth and voiced it before any one else could acknowledge it.

She wanted to be married—and said so! Marriage could be managed—and it was! Sue and Mary Ellen resented her, she declared, because they wanted Paul for Sue. It was the truth! Sue was willing to wait patiently until he had finished all his training. Isabel could not wait. Isabel knew no attitudes. What she felt, she said. What she wanted, she asked for. Sue, conventional, molded in the small town pattern, was no match for Isabel. And Paul felt a strange, almost reluctant, respect for Isabel as a strong and wilful personality.

Isabel, Paul saw now, put first things first and dealt with life in an extremely practical and forthright manner while every one had thought she was foolish and even frivolous and weak. With Sue at death's door Paul's compassion for Isabel disappeared, permanently—he thought. He would never feel sorry for her again! He must be good to her but he would never believe again that Isabel would live or die by his favor. He knew instead that she could and would survive everything.

There was nothing that could defeat her for long. She would seem to be whipped, she would think she was—but her powers of recuperating from every disaster were little less than extraordinary. Isabel had felt it all, shame and poverty and lack of place and insecurity and fear and hard drudging labor.

She had endured snubbing and humiliation. Not quietly, or willingly—but she had endured them, all the same. Paul saw now that her marriage to him had been a great and practical step forward for Isabel, no matter how insecurely the present was financed. And she had taken that step without consideration for small details. There was something almost magnificent about Isabel, now that he could see it. And he would never have seen it if Sue had not quietly lain down to die!

These reflections brought deep thoughts to Paul and a terrible weight of responsibility. He saw now that if things had fallen out differently he might have gone on at Dr. Lockerbie's, seeing Sue every day, gradually learning to care for her, accepting her as a normal and proper part of his existence. He saw that this was what Mary Ellen wanted, what Sue hoped. The stage had been set with perfection. And he could see how excellent such a plan must have looked to Mary Ellen.

Sue was all any man could want in a wife—Mary Ellen reasoned. Mary Ellen had fostered the situation, had fostered Sue, and he was fond of Sue. There was no one he admired more, or respected more. Her beauty was an outward sign of her actual quality.

But her beauty and her goodness had nothing to do with himself and Isabel, he reminded himself sharply. He could have waited 10 years for Sue—or 20. Nothing about her had ever put any pressure or uproar upon him. But now he felt her love for him like a weight on his heart.

For as a consequence of his marriage to Isabel, Sue did not want to live. That was the core of the matter, he believed, and he was guilty. She loved him. And now she wanted to die. And Paul could do nothing, nothing.

He wondered, suddenly rebellious, why he should be helpless.

Paul saw more clearly every moment that it was not right that a girl like Sue should be disappointed, unfulfilled. He had been very close to loving her once or twice—when her beauty had seemed almost to smite him. But there was Isabel—!

On the fifth night of Sue's illness Paul stood at the foot of the bed and watched her. The nurse busied herself doing things for Sue, but there was actually not much more that any of them could do. The can of salt solution hung by the bed. Sue's arm lay outside of the sheet with the bandage about her elbow. Her lips were parted and her breath was weak and shallow.

In less than a week she had lost 12 to 15 pounds and she was slender as a wand under the hospital covers. Her beauty was dimmed, her hair was lusterless now. Instructions for her treatment were laid out in detail and there was nothing Paul could do if he had thought of anything. They were waiting for Dr. Lockerbie. Dr. Kittering was in the hospital, waiting, too. Paul felt, standing there, that Sue's death would be a shattering blow—that it must not happen. His thoughts were not clear but his need to do something to save her was imperative.

Paul moved around to the side of Sue's cot and, in spite of the nurse's frown, he took her free hand and held it closely and warmly in his own.

"You should not disturb her, Dr. James," the nurse said coldly. She was a middle aged woman of great authority and much experience. Paul ignored her. He stood motionless trying to transmute his own vitality to Sue altho he was not supposed to believe in such a thing. And he wondered if he wanted both of them—both Sue and Isabel—one to be an ideal and the other to be his love. His heart hurt. But he did not try to organize his thoughts. He was acting now with deep instinct and presently Sue opened her eyes a little and looked at him.

"Paul," she whispered.

"Don't go away, Sue," Paul said to her, his voice very deep and soft. "Stay here with us!"

The shadow of a smile passed over her face. She said in the same whisper, as tho the monosyllable cost her a great effort, "Why?"

"Because I need you," he told her.

The nurse stood motionless, scandalized. Paul did not know whether Sue had heard or understood him or not. She gave no sign and her hand was lax in his, her eyes were closed and all of her being was concentrated in her breath again—the fitful shallow breathing.

Paul stood like a stone. He felt that if she quit breathing the breath would go out of his own body. His lungs ached with the effort to breathe for her. And in man's immemorial fashion he bargained for her. No schooling, no science could wipe out the primordial instincts which rise in the face of death. If she lived he would make it up to her. How, he did not know—but somehow he would make her happy—he would put her happiness above every other consideration.

[Continued tomorrow.]

A SPANISH COMMANDO and a beautiful Spanish lady—there's a combination. Add a mysterious murder, an eerie post-mortem, and the extraordinary workings of ancient Highland justice, and you have suspense and excitement which you will find irresistible. Don't miss "THE SPANISH LADY," new daily serial starting Monday in the Chicago Tribune.

[ADVERTISMENT]

How to Hold FALSE TEETH More Firmly in Place

Do your false teeth annoy and embarrass by slipping, dropping or wabbling when you eat, laugh or talk? Just sprinkle a little FASTEETH on your plates. This *alkaline* [non-acid] powder holds false teeth more firmly and more comfortably. No gummy, gooey, pasty taste or feeling. Does not sour. Checks "plate odor" [denture breath]. Get FASTEETH today at any drug store.

CLARK TO FIX FULL VALUE ON FEDERAL HOMES

Rejects Plan to Slash Taxation Rate.

County Assessor John S. Clark announced yesterday that he intended to list a full value assessment of the properties of the Chicago Housing authority for the tax rolls. He said he would be violating his oath of office if he made appraisals on any basis other than full value.

The properties in question were built with federal funds and are rented to persons in certain income groups. They have never paid taxes and the city and other taxing bodies have been unable to collect even the meager service charges the government agreed to pay in lieu of taxes.

Three of the housing projects—Jane Addams, Julia Lathrop, and Trumbull—were shown in an appraisal five years ago to be worth more than 13 million dollars and Clark said they would have to pay at the 1942 rate more than $516,000 instead of a so-called service charge of $40,000. There are other projects now and Clark estimates that at full tax rates more than a million would be collected each year.

Tells Upham His Position.

The assessor made his stand known in a letter to Robert B. Upham, city controler, who had asked him if he intended to assess the federally owned houses on a basis of 5 per cent of the rents, which would approximately equal the service charge.

The supposed authority for substituting the service charge for the regular assessment and taxes is contained in section 29 of the Illinois housing authorities act. This was cited in a letter from Upham to Clark on May 27. The Chicago housing body has laid aside $110,773 for charges, but the county treasurer has been unable to receive it because the sum is not assessed as a tax.

Assessor Challenges Law.

Clark said that one sentence in the Upham letter insinuated that as assessor he had not complied with section 29 and that this was the reason the money was uncollectable. His answer was:

"My oath of office does not permit me to assess rents. The act which authorized a city council to provide by ordinance to direct the assessor to assess rents is contrary to constitutional law.

"Neither the legislature nor the council has any legal right to make a rent assessor of a duly elected ad valorem assessor.

"I find nothing in the law that I, as the assessor, can place myself in the position of a service charge maker. My office has the right to assess on a uniform basis or not assess at all."

Denies Projects Are Charity.

Clark asserted the renters of the government property paid or were evicted, that the housing is not charity, that the tenants are being subsidized by other persons in tax paying houses, and that the properties are not intended for public use.

"The city and the authority have asked me to tax these properties. I will do so, not as suggested, but in accordance with the law," Clark declared.

"If the Supreme court decides that I have erred, the entire assessment will be invalidated. If the assessment is valid, instead of receiving something over $100,000, our governments will receive more than one million dollars."

Clark said his engineers had been instructed to measure and value the housing projects in the regular manner.

ARMY SEEKING VACCINE FOR SLEEP DISEASE

Vaccine that may protect humans from two types of sleeping sickness probably transmitted to human beings by mosquitoes are announced in the June 19 issue of the Journal of the American Medical association. Maj. Albert B. Sabin of the United States Medical Corps directed the research, describing the types of the epidemic encephalitis [sleeping sickness] as St. Louis and Japanese. The Japanese disease thus far has been restricted to Japan and the maritime area of the soviet union.

"The most recent data favor the concept that these viruses exist in an animal reservoir from which they are transmitted to human beings by mosquitoes," said the article, which explains the research was initiated by the United States army.

The epidemic is most usual in late summer and early autumn, the doctors point out. They then describe the vaccines as "mouse brain solutions," which, when properly administered, "stimulate the development of neutralizing antibodies in about 50 per cent of adults." The doctors engaged in the research urge that large amounts of the vaccine be stored to meet possible epidemics.

U. of I. Summer Classes Show Decrease of 651

Urbana, Ill., June 16 [Special].—Enrollment in the 16 weeks summer session of the University of Illinois, which started Tuesday, shows a decrease of 651, according to preliminary figures. At present there are 2,485 students registered, compared with 3,136 last summer. Additional enrollment during the remainder of the week is expected to increase the figures by approximately 200.

Wonderful for Skin and Scalp Irritations

Effective Home Treatment Promptly Relieves Torture!

To quickly soothe the itching, burning of eczema, psoriasis, skin and scalp irritations due to external cause—apply odorless *liquid* Zemo—a Doctor's formula backed by 30 years' success. Zemo ALSO aids healing. Being stainless, invisible—you can apply Zemo anytime—it won't show on skin. Over 25,000,000 packages sold! 35¢, 60¢, $1.00. ZEMO

[ADVERTISMENT]

You May Never Have To Take Another Laxative

Most constipated people might be as regular as clock-work—if they would only quit worrying—stop being nervous—take more exercise—watch their diet—and get up mornings an hour or so earlier to give bowels time to act. But who can or wants to do all this?

So—the next best thing is to keep the bowels working as regularly and comfortably as we can—and that's where good old Espotabs come in. Why?

Because you may take Espotabs at night and expect results in the morning when you get up without waiting around—because they do not move the bowels so violently as to leave you feeling weak and washed-out . . .

AND because they help give the grand, comfortable, satisfying type of movement that makes the spirits soar—and what sour, constipated person could ask for more? Get Espotabs at your druggist today and take as directed. 25¢.

Friend of the YANKS

GOVERNMENT AND ADMINISTRATION.

This is the fifth of a series of articles describing opportunities for commissions in the provost marshal general's office in the military government division. The duties of appointees will be to set up and coordinate the activities and procedures of several departments of the civil affairs section, or to perform one or more of the following specialized functions: [1] Act as liaison officer for the various departments in the military government division; [2] advise on personnel policies and procedures; [3] advise on budgeting and other administrative functions, and [4] carry out such other administrative duties and responsibilities as the situation may require.

Such duties require the services of men who have had a minimum of five years' experience as the head or principal officer of a large public agency or a large department or division of a city, county, state, or federal agency. A similar position as head of a large private enterprise or as an executive with broad administrative experience may qualify a candidate as far as experience is concerned.

Candidates must be between 38 and 50 years of age and college graduates, and they must have a knowledge of one or more foreign languages. Apply, Chicago Officer Procurement District Office, 20 North Wacker drive.

O. O. D. writes: "Is it true men in service do not necessarily have to make class E allotments to accomplish savings of their money?"

ANSWER: The army has a plan whereby the enlisted man may deposit with his company commander, or the personnel adjutant, any amount in excess of $5 and may make subsequent deposits in any amount as frequently as he wishes. The soldier receives a regular deposit book and interest is paid on accounts more than six months old. These deposits provide a safe means of caring for funds not needed for personal expenses, insurance, etc. This arrangement eliminates the necessity of making class E allotments to a bank and is much more flexible.

A. H. I. writes: "It seems I saw something in the papers about new physical standards for the army and navy. Where can I find out about it?"

ANSWER: We have embodied the official information in a mimeograph and will send it to men who send us a self-addressed, stamped envelope.

M. W. asks: "Is there an officers' candidate school for postal officers in the army? What training is given?"

ANSWER: The army postoffices are under the jurisdiction of the adjutant general's office, and there is an officers' candidate school. Candidates are trained in United States and international postal laws, regulations and administration, routes of supply, reports and inspections, procedure, etc.

[The Friend of the Yanks department will answer questions about the draft and military service, both in the daily columns and by mail, if stamped, self-addressed envelopes are sent with the queries.]

WE BUY DIAMONDS
Get Our Prices Before You Sell
FIDELITY
5 South Clark St.

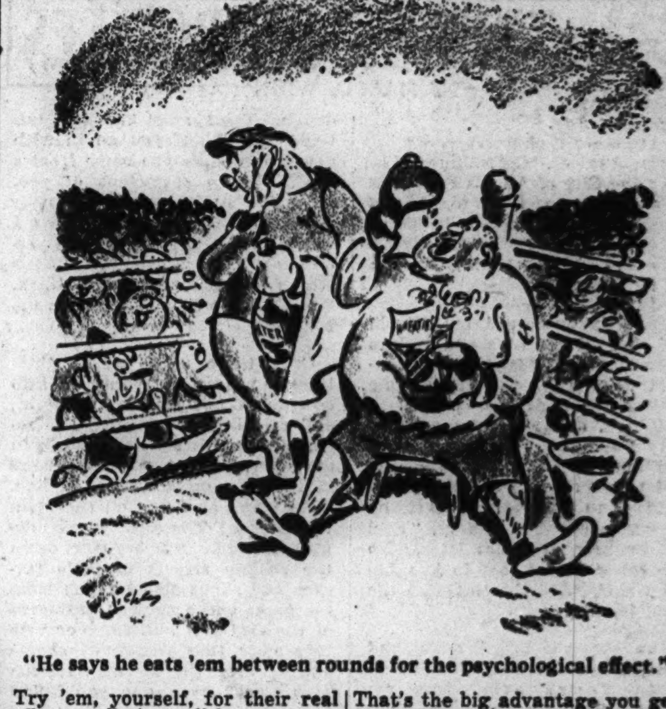

"He says he eats 'em between rounds for the psychological effect."

Try 'em, yourself, for their real effect—all the well-known nourishment of whole wheat to help you keep pitching on your job. That's the big advantage you get from Wheaties, "Breakfast of Champions." The second helping flavor is an extra dividend.

"Wheaties" and "Breakfast of Champions" are registered trade marks of General Mills, Inc.

BUY MORE WAR BONDS TODAY!—2nd War Loan

100,000 Tough Hearts Will Melt

Yes, he's tough, gruff and He-manly. No presents for him! No remembrances! "He'll do the giving." But you know Father. You know it's only because the old softy's afraid he'll be forgotten that he pretends he wants to be forgotten.

Here's a chance to melt his tough old heart with a grand gift that will remind him the year long that he's not the forgotten man. At finest stores everywhere.

ALFRED D. McKELVY COMPANY
10 ROCKEFELLER PLAZA • NEW YORK, N. Y.

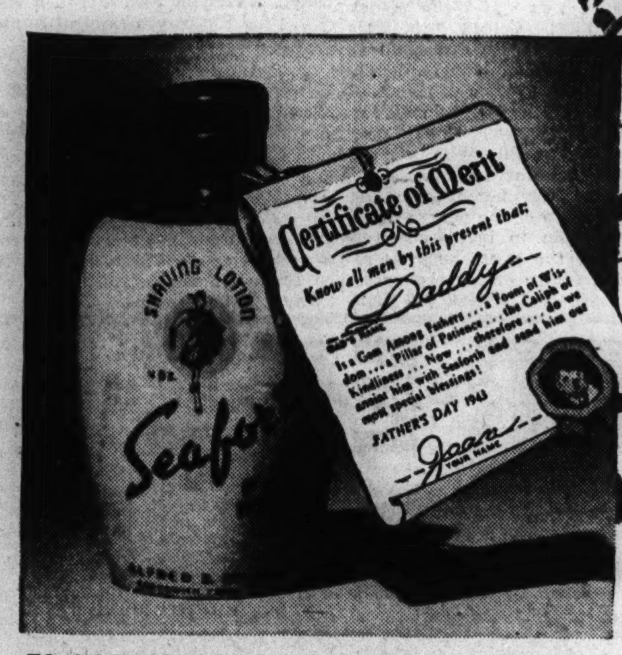

TO DAD—For Service Beyond the Call of Duty!

CERTIFICATE OF MERIT—This little "heart warmer" will make Dad work hard to keep a glow of appreciation from showing—probably he'll just give in and "beam!"

Seaforth! FOR MEN

WARMS THE MALE HEART—Sturdy little jug and mug. The jug contains cool, heather-scented Shaving Lotion; the mug—creamy Shaving Soap.................... $2.00

MAKES THE MALE HEART GLOW—Two solid little jugs surrounding the substantial Seaforth shaving mug. The three contain Shaving Lotion, Talc, and Shaving Soap........... $3.00

MELTS THE MALE HEART COMPLETELY—"The Big Five." Lotion, Talc, Hairdressing, Shaving Soap, and Hand Soap—will reach and warm the sturdiest masculine heart and keep it glowing many months. . . . $5.00

GASOLINE ALLEY—FINAL EXAM

WINNIE WINKLE, THE BREADWINNER—THE CONSCIENTIOUS CHISELER

Front VIEWS and PROFILES

BY MARCIA WINN

Angels at Bay.

[Chicago Tribune Press Service.]

Los Angeles, Cal., June 16.—Over the City of Angels P-38s now zoom by day and by night, and at night, if the moon is brilliant, residents look up a little fearfully and say: "A beautiful night for bombing."

The city is geared for attack, and thruout the hills and valleys soldiers stand guard at anti-aircraft emplacements. Feeling against the Japanese is feverish and high, and a great secret society somewhat reminiscent of the Klu Klux Klan has been organized to see that no Japanese ever returns to California. "If he comes," a member told us, "he'll not be here 24 hours later. No Jap can ever set foot in Los Angeles again, and that includes the nisei [native born]."

The labor shortage is acute, and many small shops bear on their closed doors such signs as: "Closed until we can find a waitress. Won't you help?" But mobs throng all stores that are open, money flows more freely than it has since frontier days, and the black market flourishes. Gasoline, coffee, shoes . . . any one with money can get what he wants.

"Any one can go out, show a dollar bill, and get a pound of coffee," one man assured us. "I can buy anything I want in this city, rationed or nonrationed. I know a shoe salesman who is selling 200 pairs of shoes a week without ration coupons. Of course, he ups the price a few dollars. . . . There isn't one single solitary person in this state who misses a meal and doesn't have at least $2 to pay for a $1 dinner.

"Strawberries here always sold for 10 cents. I pay 45 cents for them now. . . . Salmon used to be 16 or 18 cents a pound. Now it's $1, and, listen, that salmon doesn't stay in the case long enough to get cold. . . . But you can get anything you want for dough. The symbol here is a tattered $1 bill. If you go in with new money, like you came from a bank, they're suspicious of you. . . . For half a pint of whisky and $1.25 and no ration points I walked out of a butcher shop yesterday with four beautiful T-bone steaks an inch and a half thick. Don't tell me I'm making this up. I know."

Only those who feel it absolutely necessary venture into downtown Los Angeles at night, and certainly not alone. The so-called zoot suit riots now seem in abeyance, but the zoot suiters are still about, ominous and sullen. They won't be found on the main thorofares. These now are too well policed. But wander down the shabby streets of little taverns and shops above which loom the great white marble structures of the city hall buildings, or venture near that region of shame and poverty, the Mexican section four blocks over, and you'll find them everywhere, strolling and strutting, sullen, resentful, alert for trouble.

This reporter was in the shadow of the city hall the other evening at dusk, walking tranquilly with a companion, when out of an alley sauntered a group of eight—six youths and two girls. The latter are known as "slick chicks" and wear tight slacks and sweaters. The youths wore amazing creations, one was in somber black, black trousers so full at the knee and tight at the ankle that they looked like a hobble skirt, a black satin blouse, and black huaraches. Another was in black and orange. A third was in brilliant blue with touches of green. All had what is known as a ducktail haircut, cropped short until the back of the head, where it is long and flares at the bottom into a carefully nurtured, greased ducktail. The eight came, four abreast, down the narrow sidewalk. They slowed their pace, glared ominously, and even one who had never heard of zoot suiters would have gotten out of their way. We did. We moved uneasily from the sidewalk to the street, So did two young soldiers. They did more. They hastily crossed to the other side of the street.

Any one who thinks them amusing is an idiot.

Worthy Cases Point Need for Camp Funds

BY RITA FITZPATRICK.

They are cutting the long grass out at Camp Algonquin and soon vast mounds of sweet smelling hay will be ready for hundreds of city youngsters to romp in.

Many country delights are being prepared for the camp's first contingent of summer visitors, peaked children whose playgrounds have been the dirty tenement streets all year 'round. The gay trek to the United Charities vacation ground on the Fox river, 43 miles northwest of Chicago, will begin June 25 when 232 campers—198 children and 40 mothers—will arrive for the first two week session of the summer season.

Readers of THE CHICAGO TRIBUNE are making these vacations possible for a score of underprivileged children thru their contributions to the Camp Algonquin fund sponsored by the Chicago Tribune Charities, Inc., But a score of children is not many when it is considered that more than 1,500 youngsters and mothers expect to spend free vacations at the camp far from the city's heat this season.

There is a widow who works in a department store, earning $20 a week, who last February asked that her eight year old son be sent to camp. The two live in a small furnished room and the youngster is very lonely while his mother is away at work all day.

Fourteen dollars would send him to camp for two weeks.

There are six children of another widow who works from 3:30 p. m. to midnight in a defense plant and earns from $25 to $27 a week. The children range between the ages of 6 and 15, and all are underweight and undernourished. The two boys, 10 and 12 years old, weigh 65 pounds each and were picked by the doctor who examined them as "first choice" to be sent to camp. The oldest child is a 15 year old girl who was reported by her school this spring to be very run down, due to the heavy housework and the care of the other children during her mother's absence.

Can you send any one of them to camp?

The United Charities hopes to include in the first group to go to camp three brothers, aged 10, 9, and 7 years. They are the oldest of five children. Their father, who is mentally ill, is out of the home but not dangerous enough to be committed to an institution. He does not support the family and the mother earns $30 a week in a defense plant. Several times she has been quite alarmed to find the father visiting the children when she returned from work. The children's grandmother has agreed to care for the two youngest this summer.

Who will send the other three to camp?

THE TRIBUNE will gratefully acknowledge any contributions in these columns. They should be sent to The Chicago Tribune Charities, Inc., Tribune Tower, Chicago.

Women in War Work

By Kate Massee

The nursing profession and its relation to war time needs was the principal topic at yesterday's session of a three day convention of the National League of Nursing Education being held at the Drake hotel. Speakers on the morning program included Alma C. Haupt, nursing consultant, health and medical committee, office of community war services of the federal security agency; Virginia M. Dunbar, assistant director of the Red Cross nursing service; Helen G. Schwartz, director of the committee on field service, and Edith H. Smith, field secretary for recruiting student nurses.

Alma C. Haupt.

Miss Haupt outlined the provisions of the Bolton act, which President Roosevelt signed on Tuesday and which calls for important adjustments in nursing school programs, involving a 65 million dollar appropriation for nursing education. The program will provide several types of training—in public health nursing, refresher courses, post graduate courses, and enlarged facilities for training student nurses.

Student nurses who enroll under the plan outlined in the Bolton act will sign a governmental agreement to remain in the nursing profession for the duration, in either military or civilian service, and will receive a minimum of $15 a month as maintenance during their training period of from 24 to 30 months.

Miss Dunbar said that of the some 1,300 schools of nursing in the country, many maintain "borderline" standards, and she urged that the league take steps to raise those standards. She also said that since Pearl Harbor 48,000 women have applied for enrollment in the Red Cross nursing service, and of that number more than 44,000 have been enrolled.

Miss Schwartz discussed the need for immediate acceleration of the nursing education program in order to meet the heavy demands for nurses in military, industrial, and civilian fields. Changing the peace time curricula to war time tempo is of the utmost importance, she said.

Miss Smith spoke encouragingly of the enthusiasm shown by college students in enrolling either in nursing schools upon graduation or in the student reserve. She said the sentimental glamorous angle of the profession held less interest for those girls than the real facts and work involved.

Yesterday afternoon's session was given over to round table discussions, covering the safeguarding of acceleration by the use of tests and measurements, planned programs of activity for nursing school programs, orthopedic nursing, and maintaining school morale.

The 50th anniversary banquet, with Annie W. Goodrich presiding, ended the day's program. The convention will close today with a general morning session and round table discussions during the afternoon.

Registrations will continue to be open the remainder of this week for the six weeks' summer session of the School of Domestic Arts and Sciences, which will be held from June 21 thru July 30. The courses, which have been planned to be especially helpful in war time, include training in homemaking, food supervision, child care aid, and textile production.

Directors of the school have appealed particularly to women who have had some experience in food managing, who are needed to replace some 1,800 dietitians who have been taken over by the army. Young women and girls also are in demand to be trained to serve in children's nurseries, as are machine operators and sewing supervisors to fill the need in textile industries, contributing materials to the war.

Other practical courses in the summer session include the principles of cooking, sewing, nursery school observation, and child feeding.

[This department reports on women's war activities and answers questions regarding such activities.]

Style Students Put Simplicity Into Creations

BY JUNE GESERICK.

"Simplicity in line and material," apparently was the code of every student designer-dressmaker who modeled her creations yesterday in the annual fashion show of the School of the Art institute of Chicago. The collection of costumes paraded by mannequins thru Blackstone hall was notable chiefly for its practicability in a nation at war and for its lack of reet plaits and drape shapes.

Laura Eng in Chinese style evening dress.
[Tribune Photo.]

Under the guidance of Miss Cornelia Stekl, dress construction instructor, and Andrew Woods, dress design instructor, students worked for weeks to untangle problems in material shortages, conservation, and other factors that go hand in hand with rationing, to complete their creations before yesterday's two showings. Each costume revealed a marked attempt by the designer to eliminate excessive fullness and unnecessary frills and to increase the use of color contrast and accessories to achieve trim, chic effects.

Dressmaker suits led the field of costumes exhibited, with green assuming an important place in the show's color. Miss Elizabeth McCaskie, 14611 Jefferson street, Harvey, and Miss Olga K. Nerovich, 4654 North Central avenue, modeled suits of similar lines but with different effects.

Topping Miss McCaskie's blue-green print silk blouse was her self-made two piece acqua colored wool suit, the jacket of which bloused slightly under the front tie. Sole trim of the suit was the black piping which bound the lapels of the jacket and wove a pattern at each shoulder.

Miss Nerovich's moss green two piece dressmaker suit of Frostman wool relied on its lines for trim. Soft draped dolman sleeves and the detail of a slot seam across the chest gave the suit a smart appearance. Third dimension effect pockets gave pert accent to the hip line of the jacket. The skirt's only seam was in the front and was hidden under an exaggerated kick plait. She wore matching gloves and hat, with shoes and bag of British tan.

Enthusiastic applause was given to Miss Laura Eng, 3826 West Jackson street, who modeled a Chinese style evening dress of sky blue rayon crêpe. A softly draped bodice, slim skirt lines accented by a slit front, carried out the costume's simplicity. Her own almond eyed beauty provided a perfect background for Miss Eng's gown, the sole trim of which was a gold brooch. She carried a gold evening bag and a small fan and wore matching gold slippers and bracelet.

Thru the Looking Glass

Don't forget that Sunday is the day on which Father, for a change, is showered with gifts and good wishes, small tokens of the appreciation and affection which remain unexpressed in so many households for 364 days of the year.

He'll want you to be practical, which is exactly what you should be in these times. So give him something useful. But try to make it something that will please him subtly, too. Buy him something that he might be inclined to pass up if he were doing his own shopping. It it's a tie, make it a nicer one than he'd spend the money for. It it's toilet accessories, remember all men love them, tho they might pretend not to—and buy him something of quality, with a little bit of dash.

One set, wonderfully inexpensive, seems to us the happiest kind of combination of usefulness and attractiveness. It's a tube of brushless shaving cream and a light weight cylinder of talc, paired together in a smart little box, especially good for the man who travels or who is off fighting our war. The men report that the shaving cream is of the best and they approve, without one exception that we've ever found, of the fragrance that is carried by it and the talc. It's clean as clover, consisting mostly of the scent of spices, and it's just exactly what masculine tastes approve. Nothing coy or sissyish about it at all.

You'll find this in shops everywhere. It's a small gift, and an inexpensive one, but it has usefulness and truly masculine tyle that is right up father's alley.

ELEANOR NANGLE.

[For information telephone Eleanor Nangle, Superior 0200. Inclose self-addressed, stamped envelope for written reply.]

U. of C. Scholarships Go to 6 Students of Calumet High School

Their knowledge of American history won scholarships to the University of Chicago for six Calumet High school students, it was announced yesterday by Dean Aaron J. Brumbaugh of the university. The students are winners of the Victoria A. Adams scholarships, awarded for proficiency in American history.

The six winners are Francis L. Roach, 7520 Aberdeen street, Miss Donatta Mary Yates, 8029 Emerald avenue; George Norton Irwin, 7817 Michigan avenue; Kenneth W. Zetterberg, 8348 Elizabeth street; Miss Marilyn Alice Baldwin, 8210 Justine street, and Miss Joan Lyle Turnbloom, 8044 South Laflin street.

Roach made the highest grade in the competitive examination and received a $400 scholarship, providing $100 above tuition. The others received full scholarships of $300 each.

Pioneer Women's Group to Wind Up Fund Drive

Members of the Pioneer Women's organization will close their "child rescue fund" campaign with a meeting and musical program at 7:30 o'clock tonight in the Hollywood room of the Morrison hotel. The campaign, which has been conducted under the chairmanship of Mrs. Julia Rubell, is for the benefit of refugee children. Chairmen of the 16 unit clubs of the organization will be in attendance tonight.

Awards Announced in 4 Student Prize Contests at U. of C.

Winners of four student prize competitions at the University of Chicago were announced yesterday by President Robert M. Hutchins in connection with the university's 213th convocation, which will be held tomorrow.

Miss Marie Boroff, 4818 Dorchester avenue, won the Fiske poetry prize of $100. Gerald Hill, 3446 Michigan avenue, East Chicago, was awarded the David Blair McLaughlin $55 prize in English composition for his critical essay, "Santayana and the Unknowable." The Harry Ginsburg Memorial prize of $70 went to Miss Barbara Kinyon, Owatonna, Minn., for her research on the relationship of the flow of blood thru the brain to increased pressure within the skull, such as results from tumor or hemorrhages.

The Theodore Lee Neff $35 prize for excellence in French language and literature, was won by Frazier Rippy, 1222 East 56th street, a son of J. Fred Rippy, professor of American history at the university.

Stage Note

The revival of "You Can't Take It with You," starring Fred Stone, closes Saturday night after a three week engagement at the Studebaker. Unless an unexpected booking is arranged, the theater will be dark for the summer.

Children's Health Clinic Planned in Des Plaines

The Junior league of Des Plaines and the Des Plaines Health center, an affiliate of the Tuberculosis Institute of Chicago and Cook county, are sponsoring a health clinic for pre-school age children, which will be conducted from 1 until 3 p. m. today at the center.

END GRUBBY FINGERNAILS!

Don't endure brittle, cracked, soft, thin and peeling fingernails that are so embarrassing and uncomfortable. Thousands of people have been thrilled to find how this amazing new Nail Creme actually works on nails to help rid them of nail and cuticle annoyances—sore, ugly hangnails—torn, jagged edges—coarse, hard cuticles! Even the first application proves its efficiency. Economical, too—bottle lasts months. Buy it today at your favorite toiletry counter!

Gay Stanton NAIL CREME

Spell "IT" to the Marine

With Your Evening in Paris Make-up

The marines *love* trouble . . . and this exquisite make-up, perfumed with the Fragrance of Romance, can spell heart-trouble in any man's language!

Evening in Paris face powder to create a misty veil of beauty...delicate flush of feathery rouge...bright accent of Evening in Paris lipstick...surely this is a loveliness combination to storm the heart of the most devil-may-care hero!

Face Powder, $1.00 • Lipstick, 50c • Rouge, 50c • Perfume, $1.25 to $10.00 (All prices plus tax)

Evening in Paris

Distributed by BOURJOIS

Listen to the new Bourjois radio show "Here's to Romance" with David Broekman's orchestra, Buddy Clark and Jim Ameche, WCFL Mondays, 7:35 p. m. and WENR Tuesdays, 6:30 p. m.

4 WAYS TO S-T-R-E-T-C-H SHOE COUPON 18

New coupon valid starting June 16

1 *Wear one pair—spare one pair!* Wear one pair of shoes one day, another the next. Let the unused pair dry and air out on shoe trees. This gives leather a chance to "rest" and spring back into shape . . . helps shoes look their best months longer!

2 *Step high—keep 'em dry!* Water can crack and shrink shoe leather. Protect it by frequent applications of shoe polish. Dry wet shoes carefully on shoe trees or stuff with paper—keeping them *away from heat!* When dry, polish with SHINOLA Wax Liquid or Paste.

3 *Prompt repair — extra wear!* Don't throw away worn shoes—take them to a cobbler. He has plenty of leather for repairs, and can make most any shoes "good as new." Then a quick shine with Shinola, and they're ready for months more useful wear!

4 *Daily shine—shoes last fine!* Famous SHINOLA shines shoes brilliantly, *fast!* But its blended waxes do even more—they work into dry, cracked shoes, help "feed" the leather, protect it, keep it soft, flexible. Try a SHINOLA shine *today!*

KEEP 'EM SHINING... WITH SHINOLA

A Product of THE BEST FOODS, Inc.

10¢

Shinola Liquid, Paste, or Cream . . . in all colors.

SAVE MONEY!

HINDS cut-price SPECIAL

regular 11 oz. $1. size for 59¢ PLUS TAX

LIMITED TIME!
AT ALL TOILET GOODS COUNTERS
Lehn & Fink Products Corp. Bloomfield, N. J.

Etiquet — Etiquet Deodorant Cream—stops under-arm perspiration and odor 1 to 3 days. 10¢, 39¢ sizes. Made by the makers of Hinds Honey and Almond Cream.

GRAY AGAIN What to do?

Sparkling WHITE Here's the Clue

CLIMALENE makes the BIG DIFFERENCE

"Clothes get so grimy these days—I just can't wash them white," Mrs. A. complains.

"You can if you use Climalene," says Mrs. B.

Yes, the Climalene user gets her wash *whiter* than her neighbor's, even though they both use the same brand of soap ..... and without a bleach, too.

CLIMALENE: Best Buy Big 2 lb. Thrift Package

1. Gets out heavy dirt
2. Saves hard rubbing
3. Makes clothes whiter
4. Boosts suds—saves soap

Tired of wiping dishes—wash them with SAVEX

SC-17

CLIMALENE SAVES WORK + TIME + SOAP

Engagement of Ann O'Brien to Brent Starck Disclosed

BY JUDITH CASS.

FOR Brent Starck the excitement of his sudden arrival at home from his navy post in Trinidad was overshadowed by an even more momentous event—the announcement of his engagement to Miss Ann O'Brien. The news was revealed at a dinner party last Saturday at the Lake Geneva Country club in Lake Geneva, Wis., where their mothers, Mrs. Philip T. Starck of Chicago and Mrs. Thomas J. O'Brien of Davenport, Ia., have summer homes.

Miss O'Brien is a sister of the former Clare O'Brien, who was married last summer to Frederick Crane Gartz, son of Maj. and Mrs. A. Frederick Gartz Jr. She attended the Villa De Chantal in Rock Island, Ill., and the Finch school in New York. In Davenport she has been active as a nurses' aid at St. Luke's hospital and as a member of the Junior Symphony group.

Young Mr. Starck left his law classes at the University of Virginia last year to enlist in the navy. Before that he was graduated from the Boys' Latin school, from the Hun school, and from Princeton university. He came back from Trinidad to enter a naval training school to receive his commission.

At present the young Gartzes are in Madison, Wis., where he is taking a navy engineering course at the University of Wisconsin.

Bartholomay-Anderson Wedding Day Uncertain.

The wedding date of Miss Audrey Anderson and Philip Bradley Bartholomay hinges on the fortunes of war. At present young Mr. Bartholomay, son of Mr. and Mrs. Frank Bartholomay of Beverly Hills, Cal., formerly of the north shore, is taking his army training at Camp Robinson, Arkansas, and he and his fiancée may decide to be married on short notice.

Miss Anderson, daughter of Mr. and Mrs. Randall Anderson of Geneva, was graduated from Elgin academy and attended Wellesley college. She and her cousin, Miss Linda Meyer, were to have shared a debut party last year but decided against a formal coming-out. Mr. Bartholomay attended the Santa Barbara school in California and Princeton university.

Miss Anderson's brother, Brentano Anderson, with his wife and seven weeks old daughter, Robyn, who have been here on a visit, will leave on Saturday for their home in Cheyenne, Wyo. They and their brother and sister, Randall Anderson Jr. and Mrs. Dudley Arnold Zinke [Georgia Anderson] of San Mateo, Cal., are grandchildren of the late Theodore Brentano, former United States minister to Hungary. Mr. Anderson Jr. has been missing in action since January when his merchant ship went down.

Albert Harrises in West for Grandson's Wedding.

Mr. and Mrs. Albert W. Harris went to Pasadena, Cal., for the marriage last Monday of their grandson, Lt. Norman Langley MacLeod Jr. of the marine air corps, and Miss Mary de Surville, daughter of Mr. and Mrs. Emiles de Surville of Pasadena. Lt. MacLeod, son of Mr. and Mrs. MacLeod, also of Pasadena, received his wings early in June, and the wedding was arranged on short notice after he received his orders. It took place in All Saints Episcopal church, with a reception following at the de Surville home. Lt. MacLeod and his bride will live in Pensacola, Fla. Lt. MacLeod's brother, Ensign Albert Harris MacLeod, is training at Harvard university, so he and his wife could not be present. Mr. and Mrs. Harris will return to Chicago tomorrow.

The christening of young John C. Cushing Jr. that his parents, Mr. and Mrs. John C. Cushing, had at their near north side apartment yesterday afternoon also was a welcome home to Lt. [j. g.] and Mrs. Thomas F. Geraghty Jr., who were married three weeks ago in San Francisco. The Rev. Frederick Lee of Hinsdale, who officiated at the marriage of the former Patricia Freer and Mr. Cushing, christened young Johnnie in the presence of a small family group. Neither Charles Norman nor Dr. Carter Howell, who is a cousin of Mr. Cushing, was there to stand up as godfather, but Mrs. Edmund J. Doering II. was present as godmother. Some good friends of the former Kate Barkhausen and Lt. Geraghty joined the group later in the afternoon.

Co-Chairmen Appointed for War Bond Box Sale.

Mrs. Walter R. Kirk and Mrs. Jacob Baur have been appointed co-chairmen of the sale of boxes for the performance of the radio program, Information Please, which will be given the night of June 28 at the Civic Opera house. The woman's division of the Cook county war finance committee is in charge of the sale of tickets, which are being paid for in war bonds and which are going like the proverbial "hot cakes," according to Mrs. Walter B. Wolf, who heads the committee. Mrs. Leo P. Cummings is the ticket chairman. Following the program there will be a reception for the four stars, Clifton Fadiman, Franklin P. Adams, John Kieran, and Oscar Levant, at the Electric club.

Mrs. John Henry Grace Jr. and her daughter, Miss Katherine Grace of Hinsdale and Washington, D. C., are at the Union League club for a short visit. Miss Grace, who just has finished her first year at Vassar, is en route to Jackson, Wyo., where she will attend summer school. Lt. Comdr. Grace, who is in Washington, will spend his short leave in July with his family at their summer home in Michigan.

Hinsdale Club to Start Junior Golf Activities

The Hinsdale Golf club will start its program of junior golf activities today with matches and free instruction every Thursday for young persons from 8 to 19 years of age. Mrs. Harold F. Grumhaus and Donald G. Heinly are co-chairmen of the junior sports and pastimes committee of the club.

NO DULL DRAB HAIR
When You Use This Amazing
4 Purpose Rinse
In one, simple, quick operation, LOVALON will do all of these 4 important things for your hair.
1. Gives lustrous highlights.
2. Rinses away shampoo film.
3. Tints the hair as it rinses.
4. Helps keep hair neatly in place.
LOVALON does not permanently dye or bleach. It is a pure, odorless hair rinse, in 12 different shades. Try LOVALON.
5 rinses for 23c
Guaranteed by Good Housekeeping
For Sale at Liggett's
THE REXALL DRUG STORES

You look like a million
feel like a million, too
"THE LIFT THAT NEVER LETS YOU DOWN"
For that one-in-a-million feeling wear PERMA☆LIFT and look like a million, too. A miracle happens at the base of the bra-cup where a patented cushion inset softly lifts your bosom, holds that firm rounded contour, never becomes limp or lax through seasons of washing and wear. Kiss the bras good-bye that put red ridges on your pretty shoulders. There's neither bone, bulk nor pull in PERMA☆LIFT's gentle support. Bra and Bandeau styles $1.25 to $2.50. Long-Line models, $2 and $2.50 at leading corsetieres. A. Stein and Company, Chicago, New York.

Gowns Feature Full Skirts of White Net

At left: Dance dress combining wide, full gathered skirt of cool white net and fitted basque bodice of flowered print jersey, with print motifs appliqued to skirt. At right: Another dance frock with fitted basque bodice composed of rows of narrow black lace insertion as contrast to snowy white net of full gathered skirt worn over white taffeta underslip. Both gowns are available in a Chicago store. [TRIBUNE Studio Photo.]

Dreamy Dance Dresses Are Here to Stay

BY REA SEEGER.

Dream dance dresses, made of drifts of tulle, net, lace, and other sheer stuff, still provide all the wanted romance or glamour for summer dancing parties on penthouse roofs or clubhouse verandas. Skirts are still wide and billowing, rustling faintly over taffeta slips or petticoats, and bodices are fitted with flattering heart shaped necklines, short puffed sleeves, and basque silhouettes that accentuate slim handspan waistlines.

Stag lines in mufti or uniforms still succumb to angelic all-white dresses and the lure of mysterious filmy blacks. All of which means dance dresses are here to stay: First, because they are fashioned of unwanted nonpriority fabrics, and secondly, because the lads home on leave crave unforgettable costumes to think about when they are gone.

Many of these romantic gowns have color—used with restraint yet with enough effectiveness to make the costumes distinctive. Flowered crêpes are used with airy skirts of net. Appliqued motifs of an individual design are attached to the skirts of fragile net or chiffon. The beauty of thin black lace is dramatized against white or delicate pastels. It's all fashion trickery.

Glazed chintz, dotted swiss, the sheer organdies trimmed with contrasting colored rick-rack, white piqué—all are favored materials used season after season with renewed zest and brand new ideas in color and detail. Lace, ruffles, embroidery, bands of lace with bands of material, tucking, involved schemes of flouncing, ribbon or velvet sashes, tiny puffed sleeves, or the more sophisticated shirrings, and drapery of slinky jersey are time honored and tried details that will make these confectionery creations the right choice at all dances this summer.

* *

New Playgrounds.

The OCD has reclaimed two vacant lots in Albany Park to provide playgrounds for children. Members of the MacArthur branch of the American Youth Reserves, as well as youth of the neighborhood, assisted in clearing the two sites of débris.

Lectures Today

The Rev. John W. Barrett, "Making Medical Aid Available to the Masses," continuing class in "Social Pathology" sponsored by Sheil School of Social Studies, 7:30 p. m., C. Y. O. center, 31 East Congress street, free.

Bert Grove, guide lecture tour, survey of anthropological, botanical, geological, and zoological exhibits, 2 p. m., Field museum, free.

Lincoln Authority to Mark Her 97th Birthday Tomorrow

Mrs. Eleanor Gridley, 7156 Euclid avenue, author, lecturer, and authority on the life of Abraham Lincoln, will celebrate her 97th birthday tomorrow in the home of her granddaughter, Mrs. Frank M. Wright, 1700 North New England avenue.

The author of "The Story of Abraham Lincoln, Journey from Log Cabin to the White House," Mrs. Gridley gathered the material for her book while living in the log cabin Lincoln helped his father to build in Coles county, near Lerna. She is the daughter of the late Judge G. Thompson Gridley of Jackson, Mich., and is said to be the only person now living who was present at the birth of the Republican party under the oaks in Jackson in 1854, an occasion which she remembers well.

Members of the Aaron Miner chapter of the Daughters of the American Revolution, of which she is a member, will attend open house for her at 2 p. m. Relatives and friends will gather in the evening. Present at the evening celebration will be four generations of her family, all of voting age and all members of a patriotic society, either the Daughters or Sons of the American Revolution.

Graclynn Rice to Be Married This Saturday

Miss Graclynn Rice, daughter of Mr. and Mrs. Charles R. Rice of Stony Island avenue, and J. Alfred Ryder will be married at 8:30 p. m. on Saturday in Bond chapel of the University of Chicago. The bridegroom, son of Dr. Jeannette Rider of Riverside, and of the late Dr. Dean Rider, is in the army reserve medical corps. Miss Rice was graduated from the University of Chicago High school and attended St. Xavier academy, Gulf Park Junior college, Gulfport, Miss., and the University of Chicago. Mr. Rider is completing his final year of medical studies at the university. While he is awaiting his army orders, the young couple will reside with her parents.

Announcement is made of the approaching marriage on Sunday of Miss Eleanore Herts, daughter of Mr. and Mrs. Arthur Herts of Lake Shore drive, to Louis Hersh of Nashville, Tenn. Miss Herts attended the Castle school at Tarrytown, N. Y., and Caldecote Towers, Bushey Heath, in England, where the Herts family resided before coming to the United States.

Announcement is made of the marriage on June 5 in the Emmanuel Methodist church, Evanston, of Miss Helene Beck of Birchwood avenue, daughter of Mrs. Carl Cook of Evanston and of Christian N. Beck of Long Beach, Cal., to Vincent Lee Conniff, son of Mr. and Mrs. Raymond Lee Conniff of Evanston. The bridegroom, who attended Illinois college, is a pharmacist's mate, second class, in the marine corps.

Mr. and Mrs. George Vohs of Elmhurst announce the marriage on June 6 of their daughter, Estelle Anna, to John Gould Kreidler of the coast guard, son of Mr. and Mrs. Chester Jamison Kreidler of Glen Ellyn. Mr. Kreidler, who has taken his bride to New York City to live, was studying civil engineering at the University of Illinois before entering the coast guard.

The marriage of Miss Cicely Vance Woods, daughter of Mr. and Mrs. Weightstill Woods of Lombard, and Lt. Victor Manuel Blanco of the army air forces took place on June 5 in Miami, Fla. Lt. and Mrs. Blanco are graduates of the University of Chicago. Lt. Blanco, who also studied at the University of Puerto Rico, is the son of Sr. Felipe Blanco of Santurce, San Juan, Puerto Rico.

* *

Postmaster General Will Be Speaker at Russian Rally Here

Postmaster General Frank C. Walker will be in Chicago to be the principal speaker at a mass meeting that will be a "tribute to Russia" next Tuesday night at the Chicago Stadium. Maurice Hindus, author of "Mother Russia," also will appear on the program. The Chicago Symphony orchestra, conducted by Fabien Sevitsky of the Indianapolis Symphony, will be heard in a concert, and there will be songs by a chorus of 30 Russian marine sailors and by the choir of the Great Lakes Naval Training station.

Some of those who have taken boxes for the event are Mr. and Mrs. Philip W. Moore, Mr. and Mrs. Bell, Mrs. Joseph W. Valentine, the George E. Van Hagens, and John J. Mack.

White Collar GIRL

BY RUTH MACKAY

Importance of Filing.

"The rapid tempo of today's business has brought with it a vast increase of paper work. The keeping of these records for future reference means proper handling or filing of the various papers and documents.

"I believe that all business people are beginning to realize and appreciate how vitally important the file section is to any company. With inexperienced help engaged, it is easily understandable how and why many active papers are misrouted to the files. Therefore it is inevitable that the file section can and should be used as a back-stop for accumulated errors.

"Because it is necessary to be able to recognize at a glance material not ready for filing or not intended for filing—experience is paramount in the selection of a good file clerk.

"Where do we find experience?

"Why not take a girl who has shown intelligent clerical ability in one or more procedures or departments and PROMOTE her to—not from—the files?

"It is true that beginners must start somewhere. But why put all the beginning strain on ONE department? Why do so many persons feel that the file section is the first step for all beginners, that they can handle the entire filing procedure without knowledge of the difference in papers such as orders, invoices, requisitions, bills of lading and the many common office terms familiar to one who knows? Why put all the strain on the filing department?"—Condensed from the Filing Bulletin.

A Job and a Gob.

"I am a somewhat incensed white collar girl this morning. I am doing secretarial work in a 100 per cent war plant and am mighty proud of my job and my gob—not an officer but [I think] the finest sailor in the United States navy.

"One of the few nights free we thought we would like to have dinner in the garden at a certain restaurant. Arriving there we did not take the hint of the hat check girl that it was crowded and we might have trouble getting in, because we could see vacant tables. The manager pushed us aside and told us to wait. The answer to our query if the vacant tables were reserved was: 'Don't try to run my business.'

"And now I'm wondering: Are other restaurants treating our boys this way? And is this what we are fighting for?"—Pat.

Feminine Firsts.

Mrs. John Bruce Dodd of Spokane, Wash., originated Father's day 33 years ago, in memory of her father, a Civil war veteran who reared his motherless family of six. . . . Virginia Bedell is Iowa's first and only woman attorney who is a state prosecutor. . . . Dorothy Shaver, top notch in merchandising and first vice president of a large New York store, holds the distinction of being appointed general consultant on merchandising to the quartermaster general. . . . The first woman flyer to fly to Mexico was Aline Rhonie who painted the hangar mural at Roosevelt field in New York. . . . The first home economist to be employed by a big food products company was Ruth Watson, some 20 years or so ago.

Marshall Field & Company

Tone, firm, clear your skin with DOROTHY GRAY'S
Masque Frappe, $2 . . . Texture Lotion, $1
plus federal excise tax

Smooth on the luscious pink frappe . . . it seems to lift a screen from your face, gives an all-clear look. Then pat briskly with skin lotion. You wonder how anything so delicately pleasant can work such havoc on conspicuous pores.
First Floor, North, State
Also Evanston, Oak Park
Lake Forest

Neumode

Father's Day
IS THE DAY TO MAKE HIM HAPPY WITH
Sox
You're sure to please Dad with a gift of Neumode sox. There are fine lisle or rayon, in regular or short lengths, colorful or conservative, as you choose.
19¢ 29¢ 39¢
22 NEUMODE HOSIERY SHOPS IN CHICAGO AND SUBURBS

Sally's
Presents
it's amazing new

69¢ for big 8 oz. bottle
This wonderful new liquid hose gives you stocking glamour without worry about snags, runs or rinsing. Apply it in a jiffy right out of the bottle—and presto! your legs are smoothly coated with a lovely, silky tan sheen that cannot be told from exquisitely sheer stockings. Applies easily, smoothly, speedily, over your bare legs. It is water resistant, and it will not run or spot—yet it can be removed in a twinkling with *soap* and water.
FOOT SOX
perfect with liquid hose
25¢

These handy little gadgets enable you to enjoy barelegged comfort of Sally's liquid hose, without placing your foot in contact with the lining of your shoe. Leatherette heel gripper in these little foot-caps keeps them from slipping. When you wear them with liquid hose and open shoes, they heighten the illusion that you are wearing actual stockings.
SALLY SHOPS
27 N. State Street — 31 S. State Street
6328 S. Halsted Street — 2754 Milwaukee Avenue — 5610 Belmont Avenue
925 E. 63rd Street — 4740 Sheridan Road — 4020 W. Madison Street
2352 E. 71st Street — 3226 Lincoln Avenue — 1631 Orrington, Evanston
4265 Archer Avenue — 2436 Devon Avenue — 1143 Lake Street, Oak Park
4017 Milwaukee Avenue — 3323 Lawrence Avenue — 6326 Cermak Rd., Berwyn
Neighborhood Stores Open Thursday and Saturday Nights

Looking at Hollywood

By Hedda Hopper

Hollywood, Cal., June 16.—Tallulah Bankhead, who's made history on the stage for years will do the same in pictures. She's finally signed for the leading rôle in "Life Boat," under the direction of Alfred Hitchcock. Atta, girl! Tallu. I knew your day in movieland would come. . . . Joseph Cotten stars in "For Us the Living," which is from Stephen Longstreet's story, "The Land I Live." David Selznick tells me this will be one of his big productions. Longstreet is here working on the screen play. . . . Claudette Colbert, before pulling out for New York, phoned to say she'll play the part for which I suggested her—Shirley Temple's mother in "Since You Went Away." . . . Ann Corio was stripped before she could tease in San Diego. All her undies were swiped from her dressing room. . . . The town will be hotter now that Jed Harris and Clifford Odets are here. . . . Well! Well! Mitchell Leisen walked off the set of "Frenchman's Creek" for two hours today and, after letting off steam, which wasn't caused by the heat, walked right back on again.

Tallulah Bankhead.

No Crystal Ball Needed.

Sophie Tucker plays a fortune teller in George Abbott's new one, "The Umpire," based on the Brooklyn Dodgers. With a turban and crystal ball, there's no telling what Sophie will do. She's done mighty well without 'em. . . . When Joan Barry, who claims Chaplin is the father of her unborn child, heard of his marriage to Oona O'Neil she collapsed completely. But after you go thru the events of the last month, what with the Barry case, the close friendship of Oona and Charlie, and her extreme youth, one shouldn't be surprised. Many people called to ask if this marriage made him an American citizen. The answer is no. I phoned Oona's father, Eugene O'Neil, in San Francisco, for a statement. But neither he nor his wife, beautiful Carlotta Monterey, had anything to say.

Not Unlikely.

I thought some studio would get around to buying the rights to "Inner Sanctum." I'm glad Universal did 'cause they have just the faces and the sets at that studio to go with the title. Haven't they done "Frankenstein," "The Living Dead," etc., etc.? . . . William S. Hart, bless him, sent his check for $350 to sponsor one of those wonderful Saturday nights for service men at the Masquers club. They're so wonderful, you want to cry. . . . The WAACs in Des Moines, Ia., turned the spotlight off themselves and in the direction of Hollywood for the moment by saying Joan Davis was their favorite "Wack." . . . Mildred Coles, in "Dollar a Year Man," brought her 9 months old baby on the set, and when Director Ray McCarey heard the baby say "Lum," he put it in the picture because it stars "Lum and Abner." . . . I predict, which I seldom do, that Martha Eggerth will be a sensation at "The Merry Widow" on Broadway. I'm not so sure about Jan Kiepura as Danielo.

Well, Wouldn't You?

Kenny Baker regrets he can't replace army bound Alfred Drake in "Oklahoma." Kenny's signed for "One Man's Venus," Broadway musical. I hear Metro has offered more than a quarter of a million dollars already for the rights to "Venus." . . . Rumor is again rampant hat Wendell Willkie will resign as chairman of the board at 20th Century.

[Copyright: 1943: By The Chicago Tribune.]

Your Stars ★ Today ★

By WYNN

Thursday, June 17,

It may seem today that important decisions simply must be made; but this is more than likely the product of emotions that will eventually fade. Postpone, if you can; routine and poise preferable. Evening: Avoid causes of misunderstanding.

Your Year Ahead.

Your year ahead, if born on this date, demands practical personal and domestic decisions, otherwise problems. Be just. Local alliances, mutual educational efforts, favored. Danger: Sept. 27-Oct. 29; Feb. 27-March 20.

Tomorrow.

Estimate everything by the yardstick of service, in self and others.

For individual interpretation of your own personal date, send 10c for 1943 horoscope to Wynn, Tribune Astrologer, P. O. Box 9758, Los Feliz station, Los Angeles, Cal.

[ADVERTISMENT]

It's easy to fight toilet germs

You don't have to scrub and scour to clean a toilet bowl. Sani-Flush removes film, incrustations and stubborn stains without unpleasant work. Every application cleans away many recurring toilet germs and a cause of toilet odors. The bowl sparkles, fresh, clean and sanitary. Use Sani-Flush at least twice a week.

Don't confuse Sani-Flush with ordinary cleansers. It works chemically. Cleans the hidden trap. Sani-Flush is absolutely safe in septic tanks★ and toilet connections when used according to directions on can. Sold everywhere. Two handy sizes.

★FREE—For Septic Tank Owners—Eminent scientific authorities have proved how easy and safe Sani-Flush is for toilet sanitation with septic tanks. Write for their interesting report. It is free. Address: The Hygienic Products Company, Dept. 51, Canton, Ohio.

KILLS ANTS

Quick—Sure—Simple

TERRO ANT KILLER will rid your place of sweet eating ants. Carries a money-back guarantee. No Mess. No Bother. Simple to use. Get TERRO ANT KILLER from your druggist today—if he cannot supply you, send his name and 50c for bottle to SENORET CHEMICAL COMPANY, 610 GRATIOT ST., ST. LOUIS, MO.

TERRO THE ANT KILLER

MOTION PICTURES DOWNTOWN

BALABAN & KATZ Air Conditioned Theaters Comfortably COOL

APOLLO Randolph at Clark. Op. 8:45 a. m. Pr. Ch. 1 & 6
2nd DOUBLE HIT WEEK!
Their Inspired Love.. rises above the storm & intrigue of a great career!
VAN HEFLIN gives a sterling performance as "TENNESSEE JOHNSON"
MGM's triumph Ruth HUSSEY Lionel Barrymore
plus Feature fell-blitz! STAN LAUREL & OLIVER HARDY "Air Raid Wardens" MGM's comic

Startling The most widely discussed story of our time!
MISSION TO MOSCOW
Warner Bros. epic WALTER HUSTON ANN HARDING
40c inc. tax 9 a.m. to 1 Pr. ch. 1-6
Roosevelt Theater

GARRICK Op. 8:45 a. m. Pr. Ch. 1 & 6
2 solid hits FRANK SINATRA ANN MILLER · 4 FAMOUS BANDS
PLUS "REVEILLE with BEVERLY"
JOAN DAVIS · JINX FALKENBURG "TWO SENORITAS FROM CHICAGO"

LAST DAY OPEN 8:45 · "ANDY HARDY'S DOUBLE LIFE" and "HAPPY GO LUCKY"
Tomorrow 2 BEST IN THE LOOP McVickers COOL MAD.-STATE
AIR FORCE GIG YOUNG JOHN GARFIELD · HARRY CAREY
"HENRY ALDRICH GETS GLAMOUR" with JIMMY LYDON FRANCES GIFFORD · JOHN LITEL

LA SALLE Madison-Clark. LATE SHOW John PAYNE, Jack OAKIE, Alice FAYE "HELLO, FRISCO, HELLO" "DESERT VICTORY" Thrilling Smashing of Rommel!

WOODS RANDOLPH & DEARBORN COOL
CONTINUOUS FROM 7:45 A. M.
2 FIRST-RUN FEATURES
Today's medal for Proper Fulfillment of Mission .. Mainly Entertainment .. we pin on the Woods Theater .. I'd like to see "Young and Willing" again.—Mae Tinee, Chicago Tribune
EDDIE BRACKEN · SUSAN HAYWARD "YOUNG & WILLING"
PLUS THE CRIME THAT ROCKED THE NATION "ALIBI"
EXTRA! ADDED LATE SHOWS! 12:00 MIDNITE TO 6:00 A. M. (In Addition to Regular Programs)

WEST

BALABAN & KATZ Air Conditioned Theaters Comfortably COOL

MARBRO Easily Reached by Street Car, "L" and Bus
Open 1:15 'EDGE OF DARKNESS' THREE HEARTS for JULIA
—TOMORROW—
KATHARINE HEPBURN—SPENCER TRACY "KEEPER OF THE FLAME" & ALAN LADD "LUCKY JORDAN"

PARADISE Open 1:00—JANET BLAIR, DON AMECHE, JACK OAKIE, "SOMETHING TO SHOUT ABOUT" Plus "SHERLOCK HOLMES IN WASHINGTON"

Cent. Pk. Open 1:30 · STATE Open 1:30 · SENATE Open 1:30 · MANOR Open 1:30
ALL HELL BREAKS LOOSE! THE AVENGERS —Plus— James Craig, Wm. Lundigan "NORTHWEST RANGERS"

● AMERICAN 8 N. Ashland Ave. FIVE UNITS! COOL JAMES CRAIG, "NORTHWEST RANGERS" Murder! Mystery! Thrills! "FALSE FACES" EDGAR KENNEDY NOVELTY! and NEWS!

● B'DY STRAND 1641 W. Roos. Wm. Lundigan COOL JAMES CRAIG, "NORTHWEST RANGERS" Murder! Mystery! Thrills! "FALSE FACES"

● JOY 1611 W. Roosevelt Road JOHN PAYNE and COOL GLENN MILLER & ORCH., SONJA HENIE, "SUN VALLEY SERENADE" and BOB HOPE GENE KRUPA & Orch., "SOME LIKE IT HOT"

● CRAWFORD 18 S. Crawford Ronald Colman COOL GREER GARSON, "RANDOM HARVEST" Plus "YOUNG AND BEAUTIFUL" TECHNICOLOR!

● BYRD Madison and Cicero Gloria Jean, Allan Jones COOL PHIL SPITALNY'S ALL-GIRL ORCHESTRA! "WHEN JOHNNY COMES MARCHING HOME" DEANNA DURBIN "THE AMAZING MRS. HOLLIDAY"

● WEST END 121 N. Cicero Ave. Geo. Montgomery COOL ALAN LADD CAROLE LANDIS "CADET GIRL" IRENE DUNNE in "MY FAVORITE WIFE" GARY GRANT

MARSHALL SQ. 2875 CERMAK "HI YA, CHUM" JAMES CRAIG, "NORTHWEST RANGERS"

MOTION PICTURES DOWNTOWN

TODAY 8:45 a.m.

this is "for keeps"... to keep and cherish in your heart forever!
The plain, human story of plain, human people; their young and wonderful loves . . . their old and ageless dreams.
this is real... with the intense sincerity of sudden sorrow... with the bursting joy of rollicking laughter ... with the warm and intimate glow of life in its living!
William Saroyan's The HUMAN COMEDY
Metro Goldwyn Mayer's Masterful adaptation of the Sensational Best Seller
starring MICKEY ROONEY · Frank Morgan · Fay Bainter
James Craig · Marsha Hunt · Jack Jenkins · Mary Nash
Donna Reed · Barry Nelson · Van Johnson
Bit by tender bit, it adds up to one of the finest pictures you have ever seen!
Balaban & Katz STATE LAKE theater

MOTION PICTURES DOWNTOWN

Lana goes to town and the town goes wild
City Slickers go all-out for love—and Lana goes all-out for millions ... and gets em!
3rd and LAST WEEK Op. 8:45 a. m. Pr. Ch. 1 & 6
LANA TURNER Slightly DANGEROUS
MGM's Laugh Hit!
ROBERT YOUNG WALTER BRENNAN
Eugene Pallette · Dame May Whitty
UNITED ARTISTS RANDOLPH AT DEARBORN
Extra: "MEN WORKING TOGETHER" plus "KEEP 'EM SAILING" and Popeye color cartoon
NEXT THURSDAY TYRONE POWER 'CRASH DIVE'

MOTION PICTURES DOWNTOWN

Open 9:30 a.m.—LAST TIMES TODAY—Pr. chg. 1 & 6 p.m.
BARBARA STANWYCK "LADY OF BURLESQUE" MICHAEL O'SHEA · MARION MARTIN
on stage in Person Tommy TUCKER & Band plus GEORGIE PRICE

CHICAGO STATE NEAR RANDOLPH
Tomorrow! Double-fisted FUN!
TROUBLE.. MEET YOUR DOUBLE!
Love packs a mean wallop... when this cherubic stranger turns two-fisted cupid!
"A STRANGER IN TOWN"
MGM's whimsical romance
FRANK MORGAN JEAN (Mmm) ROGERS RICHARD CARLSON
ON STAGE He's NO stranger!
In Person! JIMMY DORSEY and his sensational ORCHESTRA
BOB EBERLY & his haunting ballads
PRETTY KITTY KALLEN · NEAL STANLEY
JOE & JANE McKENNA

AIR-CONDITIONED ORIENTAL RANDOLPH NEAR STATE
LAST DAY · Op. 10 A. M. · 27c to 1 plus tax
STAGE: SONNY DUNHAM & ORCH. · SIMS & BAILEY · Screen—"IT'S A GREAT LIFE"
TOMORROW-ANOTHER GREAT STAND OUT SHOW ON STAGE
IN PERSON BEATRICE KAY Star of Radio's "GAY '90S REVUE"
Also ESTELLE SLOAN Dance Sensation THE CRACKERJACKS Sepia Novelty Sensations
LOUIS PRIMA AND HIS NEW ORCHESTRA
Featuring LEON PRIMA · LILY ANN CAROL "MADCAP" FRANK FEDERICO SONNY BERMAN · CHARLIE LEEDS JIMMY VINCENT · OTHERS
SCREEN—1st Showing—STU'S IN A STEW over a gal who won't take "NO" for an answer! "HE HIRED THE BOSS" with STUART ERWIN · EVELYN VENABLE

OPENS 9:45 A. M.—PRICE CHANGE 1-5-6:30
STUDIO America's Amazing Movie Theatre VAN BUREN at MICHIGAN
EXCLUSIVE SHOWING! RUDOLPH VALENTINO The Greatest Star the World Has Ever Known!
"SON OF THE SHEIK"
2nd FEATURE "DESIRE IN THE SUN" SERGEI EISENSTEIN'S STORY OF NATIVE LOVE

CAREFULLY COOLED RKO PALACE RANDOLPH AT LA SALLE
THE STRANGEST LOVE STORY EVER WHISPERED
Rosalind RUSSELL Fred MacMURRAY
FLIGHT FOR FREEDOM
RKO Radio Hit with HERBERT MARSHALL
PLUS MUSICAL HIT Allan JONES · Jane FRAZEE in "RHYTHM of the ISLANDS" ANDY DEVINE, ACQUANETTA
Open 8:45 A. M. 2ND WEEK

OPEN 8 A. M.
ALWAYS 2 NEW FIRST RUN FEATURES!
CAREFULLY COOLED GRAND CLARK NR. RANDOLPH
"I WALKED WITH A ZOMBIE"
"THE LEOPARD MAN" DENNIS O'KEEFE MARGO
ADULTS Only

World PLAYHOUSE 410 S. Mich. COOL
Cont. from 11:15 A. M.—30c to 2 P. M.
ALFRED HITCHCOCK'S "39 STEPS!"
With Madeleine Carroll & Robert Donat
Also "LA CUCARACHA" in Technicolor

RIALTO 30c to 1—BIG STAGE SHOW with 6 foot 4 inch LOIS DE FEE SUPERWOMAN IN PERSON! Plus Screen 'Something to Shout About'

Monroe AIR CONDITIONED
LATEST NEWSREELS
CHETNIKS! the FIGHTING GUERRILLAS
PHILIP DORN ANNA STEN
QUIET PLEASE, murder GEORGE SANDERS · GAIL PATRICK

CLARK CLARK AT MADISON LATEST NEWS REELS COOL INGRID BERGMAN "RAGE IN HEAVEN" Plus "KID GLOVE KILLER," VAN HEFLIN

NORTH

● JULIAN 918 Belmont Ave. OPENS 5:30 COOL Chester Morris, "GIRL FROM GOD'S COUNTRY" DICK FORAN, "HEART OF THE NORTH" John Payne, "ROYAL RODEO" IN COLOR!

● SHERIDAN 4038 Sheridan All-Star Cast! COOL BOB HOPE, BING CROSBY, Dorothy Lamour, ALAN LADD, "STAR SPANGLED RHYTHM" ROOKIE LAUGH RIOT! "FALL IN"

● VOGUE 3812 Broadway Wm. Lundigan COOL JAMES CRAIG, "NORTHWEST RANGERS" "THE AVENGERS" Norwegian Commandos!

● DEVON 6225 Broadway · BUCK'M 3319 N. Clark · Both Theaters COOL
ALICE FAYE · JOHN PAYNE 'HELLO, FRISCO, HELLO' ACTUAL BATTLES! Filmed Under Fire! Full-Length Feature! "DESERT VICTORY"
Buck'm Only: VICTORY GOLD DINNERWARE

● MODE 3912 Sheridan Road DOORS OPEN 1:30 COOL VICTOR McLAGLEN in "POWDER TOWN" RONALD COLMAN BASIL RATHBONE "IF I WERE KING"

● 400 6746 SHERIDAN ROAD PAULETTE GODDARD COOL RAY MILLAND, "CRYSTAL BALL" & Jos. Cotten TERESA WRIGHT, "SHADOW OF A DOUBT"

● N. CENTER 4031 Lincoln Ave. WM. LUNDIGAN COOL JAMES CRAIG, "NORTHWEST RANGERS" "FALSE FACES" MYSTERY and MURDER! CAPT. CLARK GABLE in "WINGS UP" FLEETWOOD DINNERWARE TO LADIES!

● BIOGRAPH 2433 Lincoln · ● DAVIS 4614 Lin. · Both Theaters COOL
DEANNA DURBIN "AMAZING MRS. HOLLIDAY" Phil Spitalny's All-Girl Orchestra! "WHEN JOHNNY COMES MARCHING HOME"

● ARGMORE 1040 Argyle OPENS 1:30 COOL ALAN LADD VERONICA LAKE "THIS GUN FOR HIRE" Walter Huston 'ALL THAT MONEY CAN BUY'

● VIC SHEFFIELD and BELMONT BARGAIN DAY! COOL Douglas Fairbanks Jr., "CORSICAN BROTHERS" Barbara Stanwyck, Henry Fonda, "LADY EVE"

review 8:10—10:10 · Cinema CHICAGO & MICHIGAN · feature 6:30 8:30—10:30
PAUL MUNI in a fine film done with great sincerity and power 'COMMANDOS Strike at DAWN'

The Esquire "REUNION IN FRANCE" JOAN CRAWFORD, PHILIP DORN And THE ESQUIRE HOUR Feature at 1:00, 3:22, 5:43, 8:04 and 10:30

COED 1330 Morse Ave. at "L" Station Tonight—Sensations of 1942 "ALWAYS IN MY HEART" BERGMAN—TURNER Tracy, 'Dr. Jekyll & Mr. Hyde'

ADELPHI Op. 6. Edgew'dware! March of Time, "America's Food Crisis"—News Monty WOOLLEY Ann BAXTER "PIED PIPER" Barbara Stanwyck "GAY SISTERS" George Brent

DE LUXE 1141 WILSON—GREER GARSON RONALD COLMAN, SUSAN PETERS in "RANDOM HARVEST" "YOUNG & BEAUTIFUL," Jinx Falkenburg

LANE COURT Open at 1:30 Armitage-Clark—COOL Jinx Falkenburg, "She Has What It Takes" R. Rogers, "Idaho" & free to ladies—oven glassware

WINDSOR 1225 N. Clark—Open 1:30 Cool! "THE AVENGERS" & James Craig in "NORTHWEST RANGERS"

CALO 5400 N. Clark—Opens 1:30 Deanna Durbin, "Amazing Mrs. Holliday" Allan Jones, "When Johnny Comes Marching Home"

RIDGE 1550 Devon G. Garson "Random Harvest" Jinx Falkenburg, G. Fields, "Young and Beautiful"

WEST

4 STAR 2418 W. Madison—Jinx Falkenburg "YOUNG AND BEAUTIFUL" in color Greer Garson Susan Peters Ron. Colman "Random Harvest"

IMPERIAL 18c, 12:30 to 6:30—Eve., 18c Cesar Romero, Carole Landis, J. Haley "DANCE HALL," Dorothy Lamour, J. Haley "BEYOND the BLUE HORIZON," technicolor

MADLIN 1910 W. Madison St.—3 Feats. Wedgecroft Dinnerware to Ladies ALAN LADD, "THIS GUN FOR HIRE" Roy Rogers, "Idaho" and "King of Chinatown"

NORTH

BALABAN & KATZ Air Conditioned Theaters Comfortably COOL

UPTOWN BROADWAY LAWRENCE Easily Reached by Street Car, "L" and Bus
LAST DAY! Errol FLYNN, Ann SHERIDAN, "EDGE OF DARKNESS" plus ANN SOTHERN, "THREE HEARTS for JULIA"
—TOMORROW—
Blazing Danger! Flaming Romance!
Spencer TRACY Katharine HEPBURN "KEEPER of the FLAME"
Plus ALAN LADD Trigger-mad! "LUCKY JORDAN"

GRANADA SHERIDAN & DEVON Easily Reached by Street Car, "L" and Bus
LAST DAY! John Garfield "AIR FORCE" Plus "HENRY ALDRICH GETS GLAMOUR"
—TOMORROW—
Striking with Lightning Fury to Avenge an Innocent Girl's Dishonor!
ERROL FLYNN — ANN SHERIDAN "EDGE OF DARKNESS"
Plus 3 Wolves on the Trail of a Vexing Vixen!
Ann SOTHERN — Melvyn DOUGLAS THREE HEARTS for JULIA

RIVIERA BROADWAY LAWRENCE Easily Reached by Street Car, "L" and Bus
LAST DAY! MARY MARTIN, DICK POWELL "HAPPY GO LUCKY" (Color) Mickey Rooney, 'ANDY HARDY'S DOUBLE LIFE'
—TOMORROW—
Geo. Murphy, Anne Shirley, Carole Landis, Dennis Day, Benny Goodman and Orchestra "THE POWERS GIRL"
& Frances Langford, Alvino Rey and King Sisters, Skinnay Ennis and Groove Boys "FOLLOW THE BAND"

CENTURY ABBOTT & COSTELLO "IT AIN'T HAY" plus JOAN CRAWFORD, Philip Dorn, John Wayne, "REUNION IN FRANCE"

NORTOWN · NORSHORE · BELMONT · PANTHEON
JANET BLAIR, DON AMECHE, JACK OAKIE "You'd Be So Nice to Come Home To" and Other Cole Porter Song Hits! Something to Shout About Plus BASIL RATHBONE, NIGEL BRUCE "Sherlock Holmes in Washington"

CINE' 2516 Devon · COVENT 2653 N. Clark · LAKESIDE 4728 Sheridan
DEANNA DURBIN "THE AMAZING MRS. HOLLIDAY" & PHIL SPITALNY & BAND "Johnny Comes Marching Home"

HOWARD Feature-Length! "Desert Victory" Plus ALICE FAYE, JOHN PAYNE, JACK OAKIE "HELLO, FRISCO, HELLO" Technicolor Hit!

ROSEWOOD 1823 Montrose—B. MacLane "MAN OF COURAGE" E. Robinson, Jane Wyman, 'LARCENY, INC.'

BRYN MAWR At Bryn Mawr "L"—Op. 1:00 H. Bogart, "BIG SHOT" G. Rogers, R. Colman, 'LUCKY PARTNERS'

NORTHWEST

● LIBERTY 3705 Fullerton Ave. OPENS 1:30 COOL DOUBLE BLOOD-CHILLING HORROR HITS! LON CHANEY, "SCREAM IN THE NIGHT" BORIS KARLOFF, "THE BLACK ROOM"

● EMBASSY 3940 Fullerton Ronald Colman COOL GREER GARSON, "RANDOM HARVEST" Plus "YOUNG AND BEAUTIFUL" TECHNICOLOR!

● IRVING 4003 Irving Park ALLAN JONES COOL PHIL SPITALNY'S ALL-GIRL ORCHESTRA! "WHEN JOHNNY COMES MARCHING HOME" Deanna DURBIN, "AMAZING MRS. HOLLIDAY"

● AVON 3327 Full.—Opens 1:30 High Seas Bravery! COOL NOEL COWARD'S "IN WHICH WE SERVE" RED SKELTON ANN RUTHERFORD "WHISTLING in DIXIE"

● CROWN 1607 W. Division OPENS 10 A. M. COOL JAMES CRAIG, "NORTHWEST RANGERS" RITZ BROTHERS, "HI YA! CHUM" DON WINSLOW, "A FIGHT TO THE DEATH"

MONT CLARE GRAND AVE. AT HARLEM
Their Fire and Fury-Filled Story! PHILIP DORN—ANNA STEN "CHETNIKS, THE FIGHTING GUERRILLAS" Plus GEO. SANDERS—GAIL PATRICK "Quiet Please, Murder"

ALAMO 3639 CHICAGO AVE. James Craig, Wm. Lundigan Patricia Dane, "NORTHWEST RANGERS" Lupe Velez "Redhead from Manhattan"

TIFFIN 'NORTHWEST RANGERS' JAMES CRAIG—WILLIAM LUNDIGAN Lupe Velez "Redhead from Manhattan"

GRAND 3433 W. North—Op. 6—COOL! Allan Jones, Gloria Jean "WHEN JOHNNY COMES MARCHING HOME" Deanna Durbin "Amazing Mrs. Holliday"

SOUTH

MODERNLY AIR-CONDITIONED WARNER BROS. THEATERS IMMEDIATE DELIVERY OF WAR BONDS

AVALON · CAPITOL 79th at Stony—Free Parking—79th at Halsted
AVALON: Last Day! "HAPPY GO LUCKY" "ANDY HARDY'S DOUBLE LIFE" Tomorrow: Errol Flynn "EDGE OF DARKNESS" "POWERS GIRL"
CAPITOL: Last Day! John Garfield "AIR FORCE" Abbott & Costello "IT AIN'T HAY" Tomorrow: "HAPPY GO LUCKY" "ANDY HARDY'S DOUBLE LIFE"

STRATFORD 63d-Halsted. Philip Dorn 'FIGHTING CHETNIKS' Bob Hope, Dorothy Lamour, Bing Crosby in "STAR SPANGLED Rhythm," 40 other stars

BEVERLY 95th-Ashland—Free Parking "DESERT VICTORY" and James Craig in "NORTHWEST RANGERS"

JEFFERY 71st-Jeffery · OGDEN 63rd-Ashland · GROVE 76th-Cottage
James Craig Patricia Dane "NORTHWEST RANGERS" All hell breaks loose in "THE AVENGERS"

RHODES 79th-Rhodes · HIGHLAND 79th-Ashland
Alice Faye, John Payne Jack Oakie (In Color) "HELLO, FRISCO, HELLO" Rout of Rommel! "DESERT VICTORY"

HAMILTON "WHISTLING IN DIXIE" "IN WHICH WE SERVE"

COSMO 79th and Halsted Streets Delightful featurettes plus Greer Garson Ronald Colman 'RANDOM HARVEST'

SHORE 75th-Kingston · FROLIC 55th-Ellis
Deanna Durbin "THE AMAZING MRS. HOLLIDAY" Allan Jones "JOHNNY COMES MARCHING HOME"

OAKLAND "AMAZING MRS. HOLLIDAY" "SHE HAS WHAT IT TAKES"

"MET" 47th-So. Parkway—Ritz Brothers, Jane Frazee, "HI YA, CHUM!" Etta McDaniel, "FALSE FACES," Rex Williams

JACKSON PK. 67th-Stony—Latest News Op. 1:30—"Army Chaplain" Greer Garson Ronald Colman "RANDOM HARVEST"

ARK Open 9:30 3 Hits—"Johnny Eager" Van Heflin, L. Turner 'Gentleman After Dark,' B. Donlevy, 'Niagara Falls'

WOODLAWN COOL! 3 Hits! Bing Crosby "PARIS HONEYMOON" "Design for Scandal," Walt Pidgeon, Ros. Russell

HIGHWAY 63rd-Western—COOL! COOL! "ARMY CHAPLAIN" G. Garson, R. Colman, "Random Harvest"

LEX 1162 E. 63rd St.—Opens 12:30 Jinx Falkenburg, "She Has What It Takes" Gloria Jean, "When Johnny Comes Marching Home"

RAY COOL—3 Hits—Nelson Eddy, Rise Stevens "Chocolate Soldier," "Fingers at the Window," Laraine Day, "Calaboose," Noah Beery

NORTHWEST

BALABAN & KATZ Air Conditioned Theaters Comfortably COOL

HARDING MILWAUKEE & SAWYER Easily Reached by Street Car, "L" and Bus
Open 1:30 "AIR FORCE" HENRY ALDRICH GETS GLAMOUR
—TOMORROW—
ERROL FLYNN ★ ANN SHERIDAN "EDGE OF DARKNESS" Plus Ann SOTHERN and Melvyn DOUGLAS THREE HEARTS for JULIA

CONGRESS Open 1:30 · GATEWAY Open 1:30
Janet Blair, Don Ameche "SOMETHING TO SHOUT ABOUT" & "SHERLOCK HOLMES IN WASHINGTON"

TERMINAL Open 1:30 · CRYSTAL Open 1:30 · BILTMORE Open 1:30 · BELPARK Open 1:30
ALL HELL BREAKS LOOSE! Nazi Swine! Inhuman Beasts! "THE AVENGERS" Plus James Craig, Wm. Lundigan "NORTHWEST RANGERS"

Will Rogers 'Amazing Mrs. Holliday' "WHEN JOHNNY COMES MARCHING HOME"

PORTAGE Open 1:30 · DRAKE Open 1:30
Greer Garson, Ronald Colman RANDOM HARVEST Plus Technicolor Hit! 'Young & Beautiful' Last "Random Harvest" at 10 P. M.

ADMIRAL Adults Only! 'Unknown Blonde' and Alan Hale "WHAT PRICE DECENCY?"

NITA 2915 Milwaukee Ave. Open 6:00 P. M. COOL "I WAKE UP SCREAMING," Bette Grable Victor Mature Rita Hayworth "MY GAL SAL"

LOGAN Milw.-Sawyer—Op. 1:30—Greer Garson Ronald Colman, 'RANDOM HARVEST' Jinx Falkenburg, "YOUNG AND BEAUTIFUL"

RIVOLI 4380 Elston Op. 6 P. M. 3 Action Hits 'MYSTERIOUS DOCTOR' "Keep 'Em Slugging," "McGuerins from Brooklyn"

SOUTH

BALABAN & KATZ Air Conditioned Theaters Comfortably COOL

TIVOLI COTTAGE GR. AT 63RD Easily Reached by Street Car, "L" and Bus
LAST DAY! "THE MOON IS DOWN" Plus Geo. MURPHY, Anne SHIRLEY Benny Goodman & Band, "THE POWERS GIRL"
—TOMORROW—
Blazing Danger! Flaming Romance!
Spencer TRACY Katharine HEPBURN "KEEPER of the FLAME"
Plus 3 Wolves on the Trail of a Vexing Vixen!
Ann SOTHERN — Melvyn DOUGLAS THREE HEARTS for JULIA

SOUTHTOWN 63RD AT HALSTED Easily Reached by Street Car, "L" and Bus
LAST DAY! MARY MARTIN, DICK POWELL "HAPPY GO LUCKY" (Color) Mickey Rooney, 'ANDY HARDY'S DOUBLE LIFE'
—TOMORROW—
"That Nazi Killed My Husband . . . Now He Tries to Make Love to Me" "THE MOON IS DOWN"
& G. Murphy, Anne Shirley, Carole Landis, Dennis Day, Benny Goodman and Orchestra "THE POWERS GIRL"

TOWER First South Side Showing! JANET BLAIR, DON AMECHE, "SOMETHING TO SHOUT ABOUT" Plus Basil Rathbone, Nigel Bruce in New Adventures! "SHERLOCK HOLMES IN WASHINGTON"

MARYLAND "DESERT VICTORY" Plus ALICE FAYE, JOHN PAYNE, JACK OAKIE, "HELLO, FRISCO, HELLO" in Technicolor!

REGAL 45 TOP STARS! 7 SONG HITS! ROCHESTER, Katherine Dunham, Dorothy Lamour, Veronica Lake, Bing Crosby, Golden Gate Quartette in "Star Spangled Rhythm" Plus PHILIP DORN, ANNA STEN "CHETNIKS THE FIGHTING GUERRILLAS" Extra! Capt. Clark Gable in "WINGS UP" Also LATEST ALL-AMERICAN NEGRO NEWS!

PICCADILLY ALWAYS COOL Joan Crawford—John Wayne—Philip Dorn "REUNION IN FRANCE" Basil Rathbone—Nigel Bruce "SHERLOCK HOLMES IN WASHINGTON" LATEST WORLD NEWS

HOPPER Greer Garson, Ronald Colman "RANDOM HARVEST"

Greer Garson, Robert Taylor "When Ladies Meet"

SHAKESPEARE BOB HOPE "SOME LIKE IT HOT" PRESTON FOSTER, "AMERICAN EMPIRE"

HARVARD 63rd-Harvard—Open 5:45 P. M. TRIPLE HIT SHOW! ROY ROGERS "IDAHO" "SHE HAS WHAT IT TAKES," Jinx Falkenburg Jean Parker, "ROMANCE OF THE LIMBERLOST"

KEN 1225 E. 47th Open 1:30 C-O-O-L-E-D AMATEUR STAGE SHOW at 9 Milton Berle, "WHISPERING GHOST" 'CLANCY STREET BOYS' & March of Time

MICHIGAN 55th at Michigan RONALD COLMAN COOL GREER GARSON, "RANDOM HARVEST" Plus "YOUNG AND BEAUTIFUL" TECHNICOLOR! Latest! ALL-AMERICAN NEGRO NEWS!

KIMBARK Cool—6240 Kimbark—Open 12:30 "RAGE IN HEAVEN" Joan Davis, Dick Foran, "HE'S MY GUY" Also "NINE LIVES ARE NOT ENOUGH"

RAMOVA 35th-Halsted—Ralph Richardson "THE AVENGERS" Also "HI YA, CHUM," J. Frazee, Ritz Bros.

MARQUETTE 63rd-Kedzie—Cool! Cool! "ARMY CHAPLAIN" G. Garson, R. Colman, "RANDOM HARVEST"

COLONY 59th-Kedzie—COOL—Hugh Williams "THE AVENGERS" James Craig, "NORTHWEST RANGERS"

V 47th-Drexel—'Smilin' Thru,' Jeanette MacDonald "Mr. and Mrs. Smith," Robert Montgomery Carole Lombard, Laff Sensation, "Devil with Hitler"

COMMERCIAL Cool! 9150 Com'cial. Op. 6:30 "She Has What It Takes" & a baby born before your eyes, "Forgotten Village"

CORAL 95th-Cicero—Open 6—Free Parking Deanna Durbin, 'Amazing Mrs. Holliday' and "When Johnny Comes Marching Home"

STATE MICHIGAN at 110TH PLACE Jas. Craig, "Northwest Rangers" Lupe Velez, "Redhead from Manhattan"

MIDWAY 3 Hits! "Lady in Distress" Carole Landis, "Dance Hall" Cesar Romero, "Foreign Agent," J. Shelton

· SUBURBAN ·

MAYWOOD

LIDO DOORS OPEN 12:30 C-O-O-L Don AMECHE, Janet BLAIR, Jack OAKIE 'SOMETHING TO SHOUT ABOUT' Basil Rathbone, "Sherlock Holmes in Washington" Extra! Capt. Clark Gable, "WINGS UP"

AUSTIN

PLAISANCE 466 N. Park-side Avenue Op. 6 COOLED Fredric March Veronica Lake "I Married a Witch" Preston Foster, Richard Dix, "American Empire"

B&K IRIS Op. 5:45—Ann Sheridan, Richard Carlson, "WINTER CARNIVAL" and Ann Sothern in "HOTEL FOR WOMEN"

AUSTIN ADULTS ONLY Did She Do Wrong? "Sin of Nora Moran" Daring Love Drama, "Moon and Sixpence"

SYMPHONY Always Cool! Allan Jones, "Johnny Comes Marching Home" Deanna Durbin, 'The Amazing Mrs. Holliday'

ROCKNE 5825 W. Div. Open 6 P. M. 'Mysterious Dr.' "Keep 'Em Slugging"—"McGuerins from Brooklyn"

PARK Gary Cooper, Madeleine Carroll, COOL—"General Died at Dawn" Cary Grant, Claude Rains, 'LAST OUTPOST'

OAK PARK

SOUTHERN 828 S. Oak Park Ave. RICHARD DIX COOL PRESTON FOSTER, "AMERICAN EMPIRE" JOAN DAVIS, DICK FORAN, "HE'S MY GUY" Wm. Bendix, "McGUERINS FROM BROOKLYN"

LAKE LAKE and MARION STS. COOL John Payne, Jack Oakie ALICE FAYE, "HELLO, FRISCO, HELLO" Filmed Under Fire! Actual Battles! Full-length Feature! "DESERT VICTORY"

LAMAR Marion at Lake Street "L" COOL John Wayne, Philip Dorn JOAN CRAWFORD, "REUNION IN FRANCE" ABBOTT and COSTELLO, "IT AIN'T HAY"

TOWN Roosevelt at Austin Blvd. "Zamboanga" Women Raiders! COOL and "TARZAN AND THE GREEN GODDESS"

ELMWOOD PARK

ELM 7540 Grand—DEANNA DURBIN "AMAZING MRS. HOLLIDAY" Allan Jones, "When Johnny Comes Marching Home"

BERWYN

B&K BERWYN COOL—ALL HELL BREAKS LOOSE! ! ! "THE AVENGERS" Jas. Craig W. Lundigan 'NORTHWEST RANGERS'

ROXY DEANNA DURBIN "AMAZING MRS. HOLLIDAY" Gloria Jean, "When Johnny Comes Marching Home"

FOREST PARK

FOREST DINNERWARE TO LADIES "THE AVENGERS" Jane Frazee, Ritz Bros., "HI YA, CHUM"

BLUE ISLAND

NEW LYRIC Op. 1:00 'Northwest Rangers' Plus Full-length Feature! "DESERT VICTORY"

BUY MORE WAR BONDS TODAY!—2nd War Loan

· SUBURBAN ·

WAUKEGAN & GOLF RDS.

LORETTA YOUNG "A NIGHT TO REMEMBER" DRIVE-IN WAUKEGAN & GOLF RDS. SHOWS: 8:30—10:30

NO MAN'S LAND

TEATRO Open 6:15—25c to 6:30 Joan Crawford, John Wayne "REUNION IN FRANCE" ABBOTT & COSTELLO "IT AIN'T HAY" Extra—Captain Clark Gable, "WINGS UP"

EVANSTON

STADIUM Doors Op. 12:30—Comfortably Cool DEANNA DURBIN "The Amazing Mrs. Holliday" When Johnny Comes Marching Home, Army Chaplain

B&K VARSITY Sts. 2:00—DICK POWELL, Mary Martin, Rudy Vallee, "HAPPY GO LUCKY" (Color) plus MICKEY ROONEY in "ANDY HARDY'S DOUBLE LIFE"

B&K VALENCIA Sts. 1:30—Greer Garson Ronald Colman "RANDOM HARVEST" Extra! "YOUNG AND BEAUTIFUL" (color)

B&K CORONET Opens 5:45 PAUL MUNI "COMMANDOS STRIKE AT DAWN" plus "The HARD WAY"

WILMETTE

WILMETTE Open 6:15—20c to 6:30 Wm. Lundigan, James Craig "NORTHWEST RANGERS" & Hugh Williams "THE AVENGERS"

GLENCOE

GLENCOE Open 6:15—20c to 6:30 ALICE FAYE, JOHN PAYNE 'HELLO, FRISCO, HELLO' ALL IN COLOR & the Rout of Rommel, "DESERT VICTORY"

HIGHLAND PARK

ALCYON "She Has What It Takes" JINX FALKENBURG, TOM NEAL James Craig Patricia Dane "Northwest Rangers"

LA GRANGE

B&K LA GRANGE COOL—ALL HELL BREAKS LOOSE! ! ! "THE AVENGERS" Jas. Craig W. Lundigan 'NORTHWEST RANGERS'

ELMHURST

YORK James Craig, Patricia Dane "NORTHWEST RANGERS" Rout of Rommel in Africa, "Desert Victory"

VILLA PARK

VILLARD SOMERSET MAUGHAM'S "THE MOON AND SIXPENCE" FRANK BUCK'S "JACARE"

GLEN ELLYN

GLEN Deanna Durbin, "Amazing Mrs. Holliday" Gloria Jean, Allan Jones "When Johnny Comes Marching Home"

Care Advised for Kitchen's Electric Aids

Mary Meade's Daily Food Bulletin

PROCESSED FOODS [blue stamps]: 48 points in K, L, M, good thru July 7.

MEATS, CHEESE, FATS, OILS [red stamps]: 16 points in J valid May 23; 16 points in K valid May 30; 16 points in L valid June 6; 16 points in M valid June 13; 16 points in N valid June 20; all good thru June 30.

SUGAR: Coupon No. 13, 5 pounds, good thru Aug. 15. Canning sugar: Coupons No. 15 and 16, 5 pounds each.

COFFEE: Coupon No. 24, 1 pound, good thru June 30.

BY MARY MEADE.

[Copyright: 1943: By The Chicago Tribune.]

Those waffle irons, toasters, electric mixers and coffee makers are precious pieces of kitchen equipment now that we can't replace them. So we'll just have to be as careful with them as possible, in order to make them outlast the Japs.

Here are a few points to observe in preserving the longevity of these kitchen aids.

Waffle Irons.

1. Never wash the grids. Wipe them lightly with a soft cloth or paper towel after using. Brush off particles that stick with a stiff bristled brush.

2. Always let waffle baker cool with the lid open.

3. Wipe off spilled or overflowing batter with a damp cloth.

4. If waffle should stick because of improper pre-heating or lack of sufficient shortening in the batter, remove particles with a brush and then cover grids with a thin film of salad oil, using a pastry brush. Heat iron until it smokes, pour out a waffle, bake and discard it. Then your iron will have been reseasoned and is ready for use again. This is the way a new iron must be treated before it is ready to use.

Electric Toasters.

1. Don't let crumbs accumulate in the toaster. Most toasters have removable bottom plates which should be cleaned now and then.

2. Clean the exterior with a cloth wrung out of warm, soapy water, but never do this cleaning when the toaster is in use or when it is warm from use.

3. Never probe within a toaster with a fork or other sharp instrument. You can ruin the works.

4. Don't ever put buttered bread into a toaster.

Electric Mixers.

1. Keep it clean and dust free. It is wise to invest in one of the specially made mixer covers to protect it from dust.

2. Don't work your motor so hard that it gets hot. Turn the current off and let the machine cool off for a while if you find it warming up too much. Heavy doughs may overwork the motor. Few home mixers will mix bread dough without becoming overheated.

3. Avoid getting liquid or flour into any part of the motor.

4. Be sure you get particles of batter out of the spindle shafts [into which beaters fit] after every use. Keep batter from climbing up the beaters by using a rubber spatula or a spoon.

5. Follow manufacturer's directions about oiling.

Electric Roasters.

1. Wipe inside and out with a damp cloth when the roaster is cool. Never try to clean the utensil when hot.

2. Use a shallow roasting pan to cook meat instead of placing it on the bottom of the cooking well.

3. Do not use roaster and another appliance at the same time on one circuit, or you'll probably blow a fuse.

4. Remove heating element before cleaning broiling unit. Never immerse heating element in water.

5. If repairs or adjustments are necessary, call a service man. Do not attempt adjustments yourself.

TODAY'S $5 PRIZE RECIPE

Frozen Cream Cheese Salad.
[Serves four to six.]

1½ packages [3-ounce size] cream cheese
¼ cup green pepper, chopped
¾ cup toasted, salted almonds [or pecans]
⅛ teaspoon paprika
⅛ teaspoon salt
2 teaspoons lemon juice
¾ cup top milk, whipped
Thin slices of tomato
Lettuce
Mayonnaise

Cream cheese until soft and add green pepper, nuts, paprika, salt, and lemon juice. Whip day old top milk or well chilled evaporated milk and fold into cheese mixture. Pack solidly in freezing tray of refrigerator and freeze until firm. Cut in small squares and serve on slices of tomato which have been arranged in lettuce beds. Serve with mayonnaise. MRS VERNA LEFEVER, 312 Mill street, Lancaster, Pa.

Send your favorite recipe to: Recipe Contest, Chicago Tribune.

LITTLE ORPHAN ANNIE—SHARP ANSWER

Tailored for Summer

If it's tailored clothes you need for the heat of summer, these two patterns should please. They're the sort of frocks you can wear to the office, to war training classes, and to those many meetings of volunteers.

Style No. 2724 is designed for sizes 10 to 20. Size 16 requires, for blouse, 1⅝ yards of 35 inch material; jumper, 3 yards of 35 inch fabric.

Style No. 3579 is designed for sizes 12 to 48. Size 36 requires 3⅝ yards of 35 inch fabric.

Each pattern is 10 cents, plus 2 cents for mailing.

Order Clotilde patterns from Chicago Tribune, P. O. Box 537, Grand Central Annex, NEW YORK CITY. Print name and address; state size. Each pattern is 10 cents, plus 2 cents for mailing. The pattern book is 15 cents, 10 cents if ordered with pattern.

According to Culbertson

[Copyright: 1943: By Ely Culbertson.]

Very often a declarer will rack his brain in an attempt to decide between two fairly attractive lines of play, and overlook entirely a third line which is by all odds the most likely to succeed. For example:

South, dealer.
North-South vulnerable.

NORTH
♠ K 7
♥ A K 9 6
♦ K 8 4 2
♣ A 5 3

WEST
♠ J 10 9 6
♥ Q 8 7 5
♦ —
♣ K 10 7 6 4

EAST
♠ Q 5 4 3 2
♥ 10 3 2
♦ J 7 5
♣ Q 8

SOUTH
♠ A 8
♥ J 4
♦ A Q 10 9 6 3
♣ J 9 2

The bidding:

South	West	North	East
1 diamond	Pass	2 hearts	Pass
3 diamonds	Pass	6 diamonds	Pass
Pass	Pass		

West opened the spade jack and, before playing from either hand, declarer properly tried to chart a complete course. The first plan that appealed to him was to lead a low heart from dummy toward his jack, in the hope of finding the queen on his right. This would simplify matters, because if the queen won, declarer later would cash the jack and then be able to discard two clubs on dummy's ace and king.

Before launching this attack, however, declarer naturally decided to draw trumps. Winning with the spade ace, he laid down the trump ace. West's failure to follow suit, altho immaterial in itself, made declarer revise his over-all plan. Now the mere fact that West was void of diamonds was some indication, however slight, that he was long in hearts, and declarer decided that he would not risk everything on East's holding the heart queen. He hit upon another plan. He drew just three rounds of trumps, cashed the A-K of hearts, and ruffed a heart, then returned to the spade king and ruffed the last heart. [When the queen appeared from West, he was happy that he had not tried the first plan.] Now with spades and hearts stripped from both hands, declarer led a low club to the ace. At this point, he was within an eyelash of victory. He intended, of course, to play another club and if East was caught with a blank honor, he would have to return a spade, affording declarer a ruff and a discard. East, however, was not to be trapped; he deliberately played the club queen on dummy's ace. Now declarer was helpless: he had to lose two club tricks to West's K-10.

The winning line of play was to run five rounds of trumps and cash the two spades, keeping four hearts and two clubs in dummy. West would have to hold all his hearts to prevent dummy's suit from being ruffed out, and this, of course, would reduce him to the K-10 of clubs. Now declarer would only have to play two rounds of clubs and the fall of East's queen and West's king on the same trick would be decisive.

[Write your bridge troubles and problems to Ely Culbertson, care of THE TRIBUNE, inclosing a self-addressed, stamped envelope.]

Centers' Exhibits Mark Y. M. C. A. Anniversary

Commemorating the establishment of the first Y. M. C. A. in London, England, in 1844, five west side Y. M. C. A. centers have historial exhibits and placards on display in the lounges. Participating centers include Austin, 501 North Central avenue; Duncan, 1515 Monroe street; Maxwell, 1012 Maxwell street; Sears, 3210 Arthington street, and West Side Professional schools, 1804 Congress street.

FATHER, MOTHER, SISTER, BROTHER, ALL OF THEM AGREE! THEY ALL ENJOY THAT GOOD ROOT BEER OLD COLONY!
TRADE MARK REG. U. S. PAT. OFF.
FULL QUARTS AND ½ GALLON

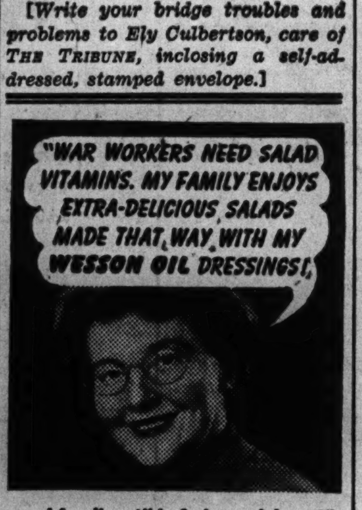

Child Learns by Experiences Outside Home

BY GLADYS HUNTINGTON BEVANS.

[Copyright: 1943: By News Syndicate Co., Inc.]

Several American artists have shown a difference in their painting after a sojourn in Mexico. One of our moderns, Thomas Benton, has for years journeyed thru the west each summer. His paintings, in subject and treatment, were influenced by those trips. Several people I know who went to New Mexico felt their art enriched by the experience.

These fresh experiences fed and stimulated the creative ability of the artists.

In a similar way young children show the effect of new sights, sounds, and experiences in their play. And in a milder way than grownups they need variety in their lives. That doesn't mean that they need to travel far away nor have great adventures. For we must remember that a child's world is smaller than ours.

When your baby grows into a small runabout, then into a full fledged child, his imagination needs something to feed on outside his immediate home circle, and simple experiences that will enrich his speech, his play, and the work of his hands: painting, drawing, and simple crafts.

This doesn't mean our young children should be kept on the go, be taken to the movies, visiting, or overstimulated by what we grownups think of as diversion. On the contrary, little boys and girls need a quiet, regular life, but this wise regularity is not necessarily a synonym for monotony.

I have known children whose lives were anything but regular, actually hit or miss, who led a colorless existence, with no chance for their mental life to expand. All they had outside of home was school and moving pictures. Yet, living in a great city, as most of those children did, adventure and variety lay just outside their homes.

What adventure and variety? Leisurely walks, trips to the parks, the zoo, the aquarium, jaunts to railroad terminals. All of these widen a child's horizon.

War Time Menu for Friday

BREAKFAST
Orange Juice
Puffed Wheat
Scrambled Eggs with Diced Bacon
Toast, Milk, Coffee

LUNCH
Canned Tomato Soup
Carrot and Cucumber Sandwiches
Apples or Fresh Cherries
Cookies, Milk

DINNER
Pan Fried Fish Fillets
Parsley New Potatoes
Fresh Green Beans [Prepare enough for Saturday lunch]
Grapefruit, Avocado, Pimiento Salad
Cracked Wheat Bread
Leftover Bakery Cake
Milk Tea

Checkerboard Rug

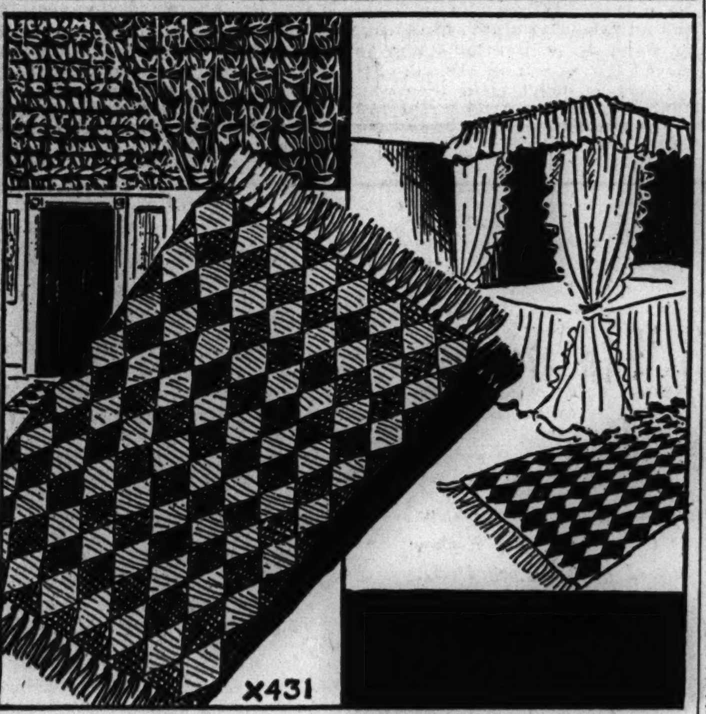

BY ELLEN BRUCE.

A crocheted checkerboard rug is fun to create, since it is made of small patches and sewed together when completed. This type of rug may be crocheted from boilproof carpet warp in any number of clever color combinations. Black and white is effective for one choice, while blue and red is an ideal selection when it is to be used as a door mat.

For instructions in crocheting the checkerboard rug, No. X431, send 10 cents in stamps or coin, plus 2 cents to cover mailing cost, to the Needlework Bureau, Chicago Tribune, 220 Fifth avenue, New York City.

Sally Requests Bicycle; Girl of 9 Needs It

BY SALLY JOY BROWN.

[Activities of the Sally Joy Brown department are sponsored by Chicago Tribune Charities, Inc.].

We appreciate the fact that bicycles are extremely scarce and much in demand these days, but we do hope that some reader can locate one for a little girl. If any attic or basement harbors a bicycle, either a boy's or a girl's style—we hope it will be brought out and sent to this youngster who is just beginning to find herself.

It has been necessary for an agency to take over supervision of this child, and because of an early history of many changes and situations that were difficult and upsetting for her, she is very shy and withdrawn.

A good foster home was found for her, and she is now living on a farm and beginning to seek the companionship of other children. However, all the other children in the vicinity have bicycles, and because she lacks one, this nine-year old girl is necessarily left out of many of the neighborhood activities.

Because friendship with other children is something she has missed and because it is important to her adjustment after a difficult early life, both the assisting agency and the foster parents have made every effort to locate a bicycle for her. If any reader can provide one, we will be happy to hear of it.

Household Forum

By Louise Bargelt

Mrs. Kenneth G., Chicago: I rub my hands with a little dry mustard as soon as I finish peeling onions. It seems to remove odor more effectively than salt.

Mrs. L. T. Barnum, 810 East 4th street, Sterling, Ill: Will you kindly pass this on to **Mrs. Henry S.** in regard to substitute for tea for her household ferns? Save egg shells, crush and toss into quart jar, and cover with water. Use this water not only for all ferns, but for all house plants, and watch the new growth and healthy appearance of plants.

Mrs. Fred S., Benton Harbor, Mich.: As a "saving" measure, I've been cutting down on my supply of ice cubes. I've removed the trays I don't need, and avail myself of that space for the storage of food.

Now—please—YOUR IDEA!

Screen Version of Davies Book Is Well Acted

"MISSION TO MOSCOW."
Warner Brothers' picture.
Directed by Michael Curtiz.
Presented at the Roosevelt.

THE CAST.

Joseph E. Davies..........Walter Huston
Mrs. Davies..........Ann Harding
Litvinov..........Oscar Homolka
Molotov..........Gene Lockhart
Mme. Molotov..........Frieda Inescort
Freddie..........George Tobias

Eleanor Parker, Richard Travis, Helmut Dantine, Victor Francen, Henry Daniell, Barbara Everest, Dudley Field Malone, Roman Bohnen, Moroni Olsen, Minor Watson, Vladimir Sokoloff, Jerome Cowan, Frank Publia, Maria Palmer, Maurice Schwartz, Konstantin Shane, Mannart Kippen, Kathleen Lockhart, Kurt Katch, Felix Basch, John Abbott, Charles Trowbridge, Capt. Jack Young.

By Mae Tinée.

Good Morning!

My concern is not with "Mission to Moscow" as propaganda, but as entertainment, which, strictly speaking, it is not. . . . However, one can always appreciate smooth acting, and with this the screen adaptation of former Ambassador Joseph E. Davies' book is amply blessed.

In a narrated foreword Mr. Davies assumes that "you out there" would like to know about him. He tells you that he "came up the hard way" and considers himself "peculiarly a product" of this competitive country.

Opening scenes show him called from a vacation in the Adirondacks by his master's voice. "The boss" [Mr. Roosevelt] reminds Joe genially of Joe's mother's "gift of phophecy." "Franklin," she had said when both were boys, "if you stir yourself you'll be President. And Joe will help you. . . ."

The time has come for Joe to help. He must visit Hitler and see if — for considerations and the promises that America, England, France, and maybe Russia will do likewise—Hitler will disarm except for firearms that could be carried on the shoulder. ["Americans are so naive!" quoths a Hitlerite.] . . . Then—on to Russia to see what the other Joe really has up his sleeve and whether we have misjudged the soviet union. And, the picture would have us believe, we certainly have! Hitler won't see Davies—but the president of Russia gathers the "unusual diplomat—YOU understand us!" dispatched by that "very great man, your President," to Russia's collective bosom and completely sells him on everything. Later Stalin greets the ambassador and further cements friendship.

Highlight is a dramatic trial of Trotsky inspired saboteurs who were condemned to death. Thru Davies' eyes you are shown Russia's reason for her treaty with Hitler. . . . News reels are ingeniously inserted here and there.

The action is gemmed with bits of refreshing humor. . . . Direction was what the doctor ordered, and photography is splendid.

See you tomorrow.

City Club Speaker.

The legislation committee of the Woman's City Club of Chicago will present Mrs. Laura Hughes Lunde in a discussion of "Where We Are in Legislation" at 1:30 p. m. tomorrow in the club rooms, 410 South Michigan avenue.

Dear Diary — By Becky

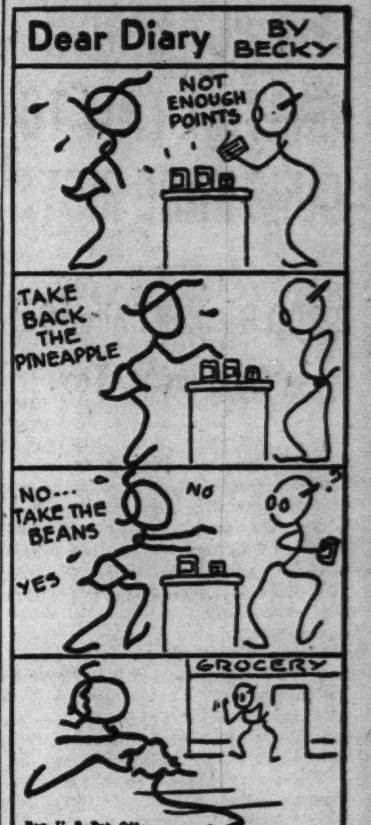

Office Supervisors' Club to Have Dinner Meeting

The Chicago Office Supervisors' club will close the season with a dinner meeting and annual installation of officers at 6 o'clock tonight at the Central Y. M. C. A., 19 South La Salle street. Included on the program will be Mrs. Charles W. Upham's review of Marcia Davenport's book, "The Valley of Decision." Miss Helen Offerman has been reëlected club president.

AMUSEMENTS

2nd Record YEAR — BLACKSTONE — MATINEE SATURDAY
"GOOD NIGHT LADIES!"
Starring STUART ERWIN ★ SKEETS GALLAGHER — Air Cooled
MAIL ORDERS GIVEN SPECIAL ATTENTION

HARRIS — NIGHTLY 8:30 — Mats. Sat. & Sun.
GEORGE ABBOTT'S COMEDY HIT! KISS and TELL
Regular MAT. SAT. — SUNDAY MAT. at 3
Eves. (inc. Sun.) $2.75, $2.20, $1.65, $1.10
Saturday & Sun. Mats. $2.20, $1.65, $1.10

GREAT NORTHERN
10TH SIZZLING MONTH
"Tobacco Road" Without Brakes!
MAID IN THE OZARKS
EVES. $1.10 to $2.20. MATS. WED., SAT. & SUN. 55c to $1.10. SUN. MAT. Begins at 3:00 P. M. SATURDAY NITE, $1.10 to $2.75.

STUDEBAKER — Last Days
FRED STONE
—in—
"YOU CAN'T TAKE IT WITH YOU"
POPULAR PRICES

WILSON'S WEEKLY Bulletin

By George Rector

Food and Nutrition Consultant to Wilson & Co.

COAX THE APPETITE ON HOT DAYS

This time of year, when the thermometer soars skyward, appetites have a way of sinking to new lows. So it's time for you, as health guardian of your home, to find ways of coaxing the appetites of your family to greater activity. Our country just can't afford to have a single person stop eating and get lazy on the job this summer. This "Quickie" dinner looks good, tastes better, is easy on the cook. Nutritious, too, as all "Quickies" can be if well planned.

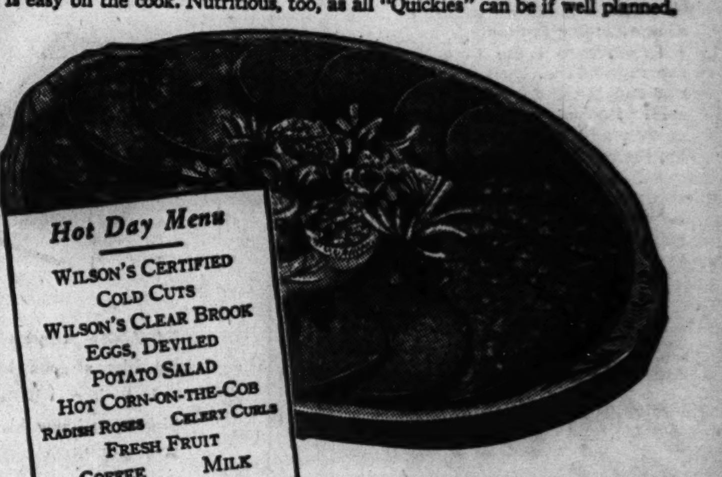

With a variety of Wilson's Certified Cold Cuts, as pictured (Braunschweiger Liver Sausage, Dutch Loaf, Bologna and Luncheon Roll), you'll be sure to please everyone. (1 lb., 6 points) And luckily, a fourth or half pound of cold cuts goes a long way.

Wilson's Clear Brook Eggs, deviled in your best style, either with mayonnaise or mix-your-own, will also ring the bell.

Mix the potato salad during the cool of the morning. Easier on you. Gives the flavors longer to get acquainted. Don't forget the onion or chives. If one member can't eat onions, don't deprive all of this treat; take out one serving before adding the onion.

Save Celery Curls from Drowning

Celery curls are better if allowed to stand in cold water only about 15 minutes after cutting. Drain well, put in tightly covered jar and chill. Radish roses are best treated this way, too. Retain flavor and crispness better.

To supply the "something hot" for our cold meal, what could be better than piping hot corn-on-the-cob, with plenty of Wilson's Clear Brook Butter to top it off. Sure, butter takes red points but a quarter of a pound costs only two points and, after all, that's what makes corn-on-the-cob famous. We need butter for its Vitamin A, too. If the corn is yellow, you'll get more Vitamin A.

KEEP CORN TENDER—DON'T SALT WATER

Be sure not to salt the water in which you cook corn unless you like it tough. Drop corn in rapidly boiling unsalted water, cover, bring to boiling point and boil only about 5 to 10 minutes, depending on age. Add a teaspoon or two of sugar before covering if you suspect corn may be a little too mature. Serve at once.

Why get yourself all hot and bothered making a fancy dessert when fresh fruit will be better for all concerned—and perhaps appreciated even more. At least it will be, once you get your family accustomed to it. There's no better time to start than now, what with the excellent variety of fruit on the market and the need for better nutrition being stressed nation-wide.

Savingly yours, George Rector

Seven thousand loyal employees of Wilson & Co. proudly received their "E" pins at an impressive ceremony on June 15th when the Chicago plant received the Army and Navy "E" Award for its splendid production record.

WILSON & CO. — The Wilson label protects your table

[ADVERTISMENT]

[ADVERTISMENT]

Use Mum daily—It's quick, safe, sure!
• Takes just half a minute to apply
• Guards charm all day or evening long!
• Mum prevents underarm odor, without stopping perspiration.
• Won't irritate your skin, even after underarm shaving.
• Safe—even for your nicest clothes.
Get Mum at your druggist's today.

CITY PUT UNDER MARTIAL LAW TO CURB RACE RIOTS

2,000 Guards Called Out at Beaumont, Tex.

(Picture on back page.)

Beaumont, Tex., June 16 (AP).—Martial law was declared in Beaumont today in a sequel to violence between Negroes and whites which caused two fatalities, injured at least 11 persons, disrupted numerous businesses, and virtually shut down a ship yard.

The riots were precipitated by the rape of a young white woman, the mother of three children. She told police a Negro raped her in her home yesterday while her husband was at work.

Texas rangers, state defense guards, and police patroled the city. After 15 hours of sporadic outbreaks, the situation became less tense.

Requested by Officials.

At Austin, Acting Gov. A. M. Aikin said he had declared martial law at the request of civic leaders and public officials.

Gov. Coke Stevenson, en route to Washington, D. C., earlier had said at Palestine, Tex., where he stopped briefly, that he believed the situation would not require the use of martial law.

Sheriff W. W. Richardson dispersed a crowd of white men that formed at the Beaumont courthouse at noon. He accused them of impeding officers in their search for the Negro suspect.

Texas state guard units from a radius of 100 miles moved into Beaumont. Their commander, Col. Sidney Mason, clamped an 8:30 p. m. curfew on the city. A mob which had been lingering on the city hall lawn dispersed at the curfew hour.

Ship Work Delayed.

Col. Mason's order, prohibiting any one from being on the streets, came as M. W. McMaster, public relations head at the Pennsylvania ship yards, said about half the crew at the yards was working tonight. The plant virtually closed when employés left work after the rioting began.

Col. Mason, who estimated his force at 2,000 men, said that federal troops had not been requested.

Ellis C. Brown, 55 years old, a white carpenter on a construction project, was found dead of a fractured skull in his hotel room at noon today. John Johnson, 44, a Negro, died of gunshot wounds. Before he died he said a group of white men shot him as he entered an automobile at a plant where he was employed.

Sheriff Richardson said that the 11 persons in hospitals included both whites and Negroes.

Shown Thru Jail.

Circulation of a rumor that the Negro suspected of committing the rape had been arrested caused a crowd to gather at the county jail this morning. Sheriff Richardson took a committee of citizens thru the jail in order to prove that the Negro was not there.

Four blocks of buildings in the Negro section were damaged by mobs last night and today, Mayor George Gary reported. Roving groups of white men burned parked automobiles belonging to Negroes and demolished the interiors of Negro restaurants and other places of business.

Maj. Gen. Richard Donovan at Dallas declared Beaumont out of bounds for all army personnel until further notice.

Search for Rapist.

Sheriff Richardson said he has a good description of the Negro sought for the rape and hopes to be able to make an arrest as soon as the rioting is quieted.

This Negro came to a home on the edge of the city yesterday morning and asked for work, the sheriff said. He was put to weeding the garden and later was given a meal by the white mother of three children. Learning that the husband worked at night in a war factory, he returned in the evening and assaulted her, according to the sheriff.

SALVAGE FIRE LOSS IS $10,000.

Fire in a salvage storage room adjoining the Kroger Grocery and Baking company's principal warehouse at 8235 Vincennes avenue, caused damage estimated by firemen at $10,000 early yesterday.

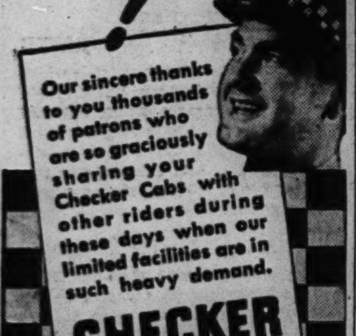

4 MASKED MEN RAID JAIL, LYNCH NEGRO PRISONER

Suspect in Slaying Is Beaten to Death.

Marianna, Fla., June 16 (AP).—Cellos Harrison, Negro awaiting trial on a charge of killing a white man, was taken from the Jackson county jail here early today by a group of men, and several hours later he was found beaten to death.

Map locates Marianna, Fla.

Harrison was to be tried Monday on a charge of killing Johnnie Mayo, white filling station operator, in 1940. He previously had been convicted, but the state Supreme court ordered a new trial, holding that a purported confession used as evidence was obtained under "influences calculated to delude the mind of the ignorant Negro of its far reaching consequences."

Find Killers "Unknown."

A coroner's jury, conducting an inquest, decided Harrison "came to his death from wounds inflicted by a blunt or sharp instrument in the hands of an unknown person or persons."

No arrests have been made. Deputy Sheriff A. J. McMullen reported "we are investigating the case." Sheriff Barkley Gauss is in Ocala attending the state sheriffs' convention.

Tom Belser, night jailer, said four men wearing paper sacks for masks came to the jail shortly after midnight and told him they had a drunken man they wanted locked up. He opened the gate, he said, and one man, holding a gun, forced him to stand by while the others removed Harrison from his cell. Belser said he didn't know they were masked when he opened the jail gate.

Body Found in Ditch.

Harrison's body was found several hours later in a roadside ditch five miles south of Marianna by state highway patrolmen and deputies who conducted a search.

Gov. Spessard L. Holland is out of the state, and there was no comment by other state officials at the capital.

Indianan Wins $175,000 for Freight Yard Injuries

St. Louis, Mo., June 16 (AP).—A Circuit court jury today awarded James Monroe Jones, 19 years old, Indianapolis, Ind., $175,000 damages for injuries incurred in an Indianapolis freight yard March 16, 1942. Jones was in court on a stretcher, attended by a nurse. The youth testified he was thrown under a Pennsylvania railroad freight train and dragged 700 feet because a hand brake he attempted to operate, slipped, apparently due to faulty construction. He suffered amputation of his right leg and permanent paralysis of his left arm and side.

NEGROES CLASH WITH SHIPYARD GUARDS; 5 SHOT

Philadelphia, Pa., June 16 (AP).—Five men were shot today in a disturbance involving coast guard reserve guards and employés at the Sun Shipbuilding and Dry Dock company's No. 4 yards at Chester, Pa., which employs only Negroes, the 4th naval district announced today.

The wounded men, all employés, were taken to a hospital.

The navy spokesman said the disturbance developed when a crowd of employés surrounded a guard attempting to escort from the yard a man who was not displaying an identification badge.

The guard summoned four others and attempted to disperse the crowd without success, the spokesman said. Confusion and "a mêlée" developed and "several shots were fired," he added, after "some one in the crowd" threw a brick.

ARREST THREE AS BOOKIES.

Three men were arrested and 63 patrons dispersed by police yesterday in raids on alleged handbooks at 192 North Clark street and 434 Cermak road. Sol Goodman, 51 years old, and Harry Strauss, 51, were arrested at the Clark street address, and Joseph Rosinia, 50, in the other raid.

Opportunity FOR COST ACCOUNTING EXECUTIVE...

A well-known national manufacturer needs thoroughly trained man to assume full direction of standard cost accounting in large plant at present engaged 100% in war work. Full extent of experience should be submitted with application. Salary open.

ADDRESS D B 347, TRIBUNE

Buy War Bonds and Stamps

THE MEN'S STORE—MONROE AT WABASH

START A WAR BOND FOR DAD

War Savings Stamps may be obtained in the Store at the Postal Service Desk, in the Tea Rooms, Credit Office and most of the Wrapping Desks.

What a Man!

Junior'll vouch that he's a whizz at hittin' home runs—that he can lick any pop on the block . . . sister knows that he's the backbone of her allowance—that he's more fun on a picnic than any Joe in her class . . . mom knows he can plant a garden as well as he can give dictation . . . and his fighting son knows Dad's the fightin'est American there is. On the day set aside as his day (Sunday, June 20), you'll want to let him know you think he's quite a man. Below are a few pertinent hints on how to go about it successfully.

CARSON PIRIE SCOTT & CO

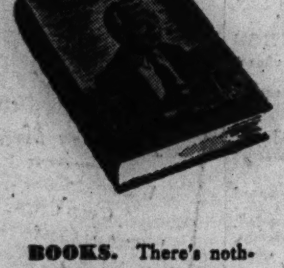

BOOKS. There's nothing like a good book—and Father will agree. Since you know his hobbies and his tastes, you can choose one from our varied collection.

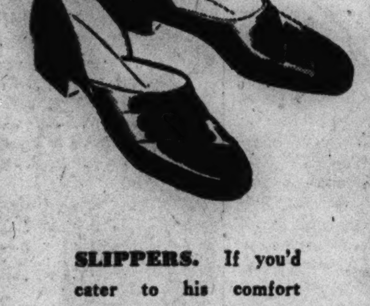

SLIPPERS. If you'd cater to his comfort these leather lined opera slippers have hand turned soles. Black, brown, blue. 5.00. Also mules with padded soles. 3.25 pair.

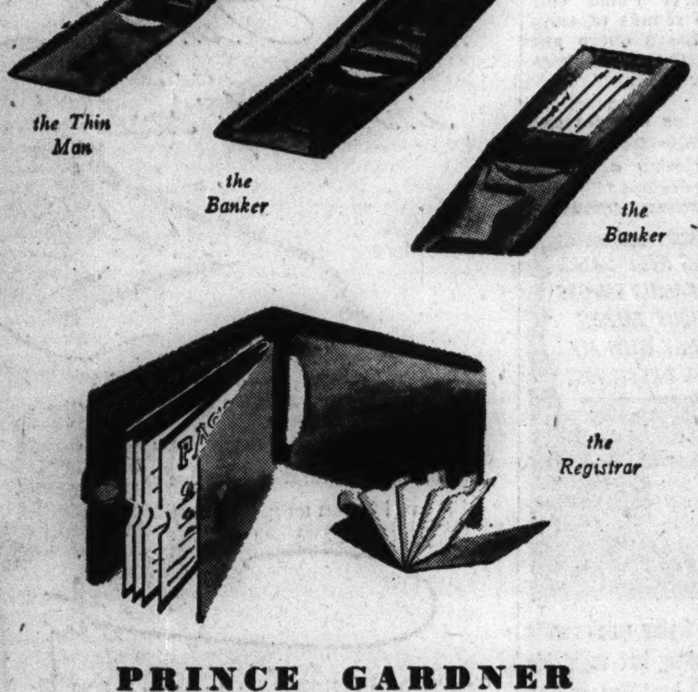

the Thin Man

the Banker

the Banker

the Registrar

PRINCE GARDNER BILLFOLDS

It's very likely that Dad can use a new billfold and while you're selecting one choose the kind that will best suit his needs. If he carries the maximum of credentials he'll like the *Registrar* for it accommodates them all—the *Thin Man* for dress—or the *Banker* for a happy medium in size. The handsome leathers include; India Goat, Smooth Saddle, Morocco, Seal skin, and Alligator.

3.00 *to* **20.00**

SWIM-PLAY TRUNKS. To give Dad added impetus to get out in the sun are cotton gabardine shorts. Made in California. 3.50. Others from 2.50 to 6.50.

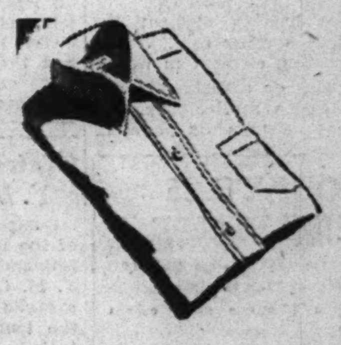

SHIRT. Soft India Voile—a gift he'll truly thank you for on a warm day. White, green, blue, bamboo and tan. 2.50. Other summer weight shirts up to 5.00.

HAT CERTIFICATE that he can bring into the Men's Store and exchange for his particular style and fancy in a summer straw. These range in price from 3.50 up.

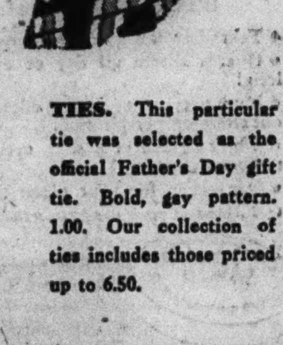

TIES. This particular tie was selected as the official Father's Day gift tie. Bold, gay pattern. 1.00. Our collection of ties includes those priced up to 6.50.

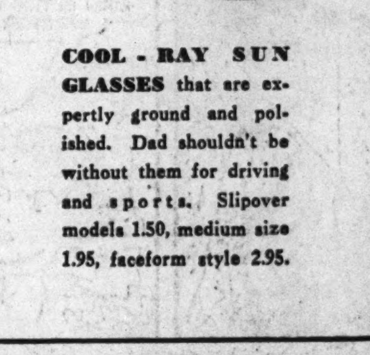

COOL-RAY SUN GLASSES that are expertly ground and polished. Dad shouldn't be without them for driving and sports. Slipover models 1.50, medium size 1.95, faceform style 2.95.

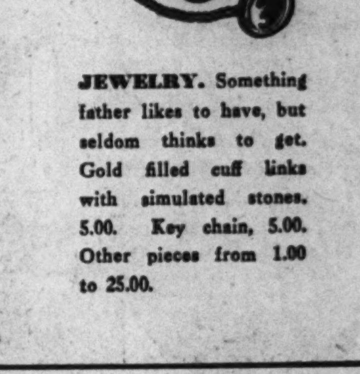

JEWELRY. Something father likes to have, but seldom thinks to get. Gold filled cuff links with simulated stones. 5.00. Key chain, 5.00. Other pieces from 1.00 to 25.00.

On the First Floor

Chicago Daily Tribune
THE WORLD'S GREATEST NEWSPAPER
THURSDAY, JUNE 17, 1943.

3 Tribune Phones FASTER SERVICE
SUPerior 0200 Public Information Service | 0260 Sports Information Service | 0100 Want Ads, Subscriptions, Business

PIRATES WHIP CUBS, 5-2; SOX BREAK EVEN

In the WAKE of the NEWS

BY ARCH WARD.

[Chicago Tribune Press Service.]

WASHINGTON, D. C., June 16.—Lou Novikoff has the power necessary for the production of home runs, but Manager Jimmy Wilson does not believe Lou ever will become a second Babe Ruth and here's why: The Russian's hits have a bottom, instead of a top spin, which is not conducive to arching flies. . . . Bill Herman is the dining room champion of the Dodgers, with a special predilection for fried chicken southern style. . . . Basketball double headers have proved so popular in Milwaukee that a double double bill is being arranged for next New Year's eve and New Year's day. . . . Marquette and Wisconsin will meet outside teams on the evening bill and will swap opponents for the matinée entertainment. . . . Most misleading headline of the season, from the Springfield [Mass.] Republican: Cubs Playing Better Ball Than Standings Indicate. . . . When informed of the vague merger rumors making the rounds of the National Football league, Fred Mandel, owner of the Detroit Lions, observed: "Well, if they give me my choice, I propose to merge with the Great Lakes eleven." No one can say baseball is not doing its share in the maintenance of friendly relations with our Latin American neighbors. . . . Jesse Flores of the Athletics, for example, and Alejandro Carrasquel of the Senators are two of the early season's outstanding pitchers. . . . Then there are the Montreal Royals of the International league, with Roberto Ortiz, who has been leading the circuit in batting with .329, and Louis Olmo, who is hitting .275. . . . The International's top hurler is Thomas de la Cruz of Syracuse.

Lefty Gomez, the Senators' relief man, tells this one on himself: "When I was born, my parents were wondering what to call me. . . . After dad got one good look at me, however, he turned to mother and said, 'Let's call it quits.'" . . . Lin Storti, the Toledo third baseman, left a war factory job in California a day or so before the season opened and stepped into the Mud Hen lineup without an hour's spring training. . . . Charley Grimm, the only southpaw banjoist in baseball, comes of a musical family. . . . His mother, 72, plays the harmonica and his late father was an artist on the bull fiddle. . . . Clark Shaughnessy expects a turnout of 200 for the opening of summer football drill at the University of Pittsburgh June 28. . . . Mary Hardwick Hare, the tennis star, has traveled 100,000 miles in the last two years playing exhibition matches at army camps.

Valedictory.

A cap and gown hang from a lacquered hook,
The books I've used have a forgotten look;
A suitcase stands beside the open door,
There's not a scrap of paper on the floor.

The suite is not my own, now—just two rooms—
And as I start to leave, nostalgia looms.
Soft echoes down the years are everywhere,
Those years of fun and laughter—do and dare.

The world outside is yet to hear my song,
The future still a haze, but hope is strong,
And into life ahead my dreams I'll pour,
While I become a part of college lore.

—Virginia Pennock.

* *

Holes in One.

George Pangburn, 2d hole, Old Orchard Golf course, 145 yards.

Jim Boosalis, 15th hole, Sportsman's, 147 yards.

Ed Hoppe, 2d hole, Maywood, 140 yards.

* *

There's Always Something.

I used to count sheep to put myself to sleep, but now I keep worrying about how many coupons that'll take, and I toss and toss and toss.

—Dorothea.

* *

Little White Lies.

I don't really need a girdle. I just wear it to keep my stockings up.—Krummy of Retailers.

That's the way I voted.

—Bill Gloer.

* *

Amusing Musings.

I've said it before and I'll say it again—the zoot suit was invented by a frustrated designer of ladies' hats.—Guy Finamore.

My hubby meets misfortune like a man. He always blames it on his wife.—Lila Kroppmann.

Most of the fans at claiming races are butchers, only they call them steak races.—Art Kreitzer.

* *

The Wake Depends Upon Its Friends. Help! Help!

* *

Time Marches On.

Ran into an old, old boy friend, the one who used to carry my books home from school, and he offered to relieve me of my groceries. Sez he, "Can I carry your shopping bag?"—Frivolous Al.

What's in a Name?

In a steeplechase at Belmont Park a horse named Equilibrium fell and threw his rider.

—R. A. S. of Boulder, Colo.

Walter Lake is chaplain of the WAVES at Cedar Falls, Ia.—M. J. L.

* *

Burlesque—Tabloid Review.

A kick is but a kick, a thigh is just a thigh.—Boss Commando.

* *

Famous Last Words.

You asked me and I told you.
Teacher, may I leave the room?

—Val Lass.

* *

Revised Song Title.

Coming in on a Rim and a Spare.

—Mary Ann.

* *

Is There No Hope?

Weather forecast from St. Joseph [Mich.] newspaper via Bill L. of St. Joe: Lower Michigan—Continued war.

* *

Morning Prayer.

Please, Lord, let me be thoughtful
Of the things I say and do,
Remembering love and kindness
In my thoughts and actions, too.

—Helen Marie.

* *

Smiles.

Sometimes I think I shall not smile
Again until I smile at you;
I shall be solemn all the while
Until this waiting time is thru.

I must begrudge each ray of light
That from my eyes has ever shone,
On days when all seemed fair and bright,
And has not passed into your own.

And life should run in sober style
Till days of peace come back anew;
Sometimes I think I shall not smile
Again until I smile at you.

—Dr. Catherine Ruth Smith, New York university.

* *

Sudden Thoughts.

With reference to this here new pay-as-you-go tax plan, I'm not going any place. Do I still have to pay?—Rusty of Chicago.

Nothing will deglamorize a night club faster than the appearance of a high chair at the table.

—Henry J. Spetter.

* *

Do You Remember 'Way Back When:

We made our haircurlers of pieces of tin wrapped in strips of old kid gloves?

—Esskay.

We baked our own bread and our favorite lunch was a thick slice covered with butter and brown sugar?

—Carrie from Iowa.

Grandma thought anything smaller than a three layer cake was a trifle skimpy?—Zaida Jones Blaine.

Ankle sox were worn only by little girls?—Len the Secretary.

Ten Years Ago Today—Five world records were broken as Louisiana State's five man track team won the national collegiate meet at Soldiers' field. . . . Lou Gehrig blasted out his 15th home run as the New York Yankees defeated Sam Jones and the White Sox, 8 to 5. . . . Primo Carnera, heavyweight prize fighter, filed a petition in bankruptcy.

ROUT BITHORN ON 4 STRAIGHT HITS AT OUTSET

Merullo Is Benched; Lowrey at Short.

Help! Help!

CHICAGO.	AB	R	H	RBI	P	A	E
Hack, 3b	4	0	0	0	3	3	0
Stanky, 2b	3	0	0	0	2	4	0
Cavarretta, 1b	4	1	1	0	11	2	0
Nicholson, rf	4	0	1	0	2	0	0
Novikoff, lf	4	0	1	1	0	0	0
Goodman, cf	4	1	3	0	2	0	0
Lowrey, ss	4	0	2	1	1	1	0
McCullough, c	4	0	0	0	3	0	0
Bithorn, p	0	0	0	0	0	0	0
Warneke, p	2	0	0	0	0	2	0
*Martin	1	0	1	0	0	0	0
Wyse, p	0	0	0	0	0	2	0
	†35	2	9	2	24	14	0

PITTSBURGH.	AB	R	H	RBI	P	A	E
Gustine, 2b	4	1	2	0	4	4	0
Colman, rf	4	2	2	1	3	0	0
J. Barrett, rf	0	0	0	0	0	0	0
Russell, lf	4	1	1	1	1	0	0
Elliott, 3b	4	1	4	0	0	3	0
Fletcher, 1b	4	0	2	2	14	0	0
Lopez, c	3	0	0	0	4	0	0
Di Maggio, cf	4	0	0	1	1	0	0
Geary, ss	4	0	1	0	0	6	0
Gornicki, p	3	0	0	0	0	3	0
	34	5	12	5	27	16	0

*Batted for Warneke in seventh. †Dallessandro batted for Wyse in ninth.

Chicago	010	000	010	—2
Pittsburgh	301	010	00*	—5

Two base hits—Gustine, Goodman. Three base hit—Colman. Stolen base—Elliott. Double plays—Lowrey to Stanky to Hack; Hack to Cavarretta; Elliott to Gustine to Fletcher. Left on bases—Chicago, 7; Pittsburgh, 6; Struck out—Gornicki, 4; Warneke, 3. Bases on balls—Warneke, 1. Hits—Bithorn, 4 in 0 [pitched to four]; Warneke, 7 in 6; Wyse, 1 in 2. Losing pitcher—Bithorn. Time—1:56. Umpires—Sears, Pinelli, and Barlick. Attendance—12,389.

BY EDWARD BURNS.

[Chicago Tribune Press Service.]

Pittsburgh, Pa., June 16.—The cellar loving Cubs were nothing worse than inadequate as they lost again to the Pirates here tonight before 12,389. The score was 5 to 2, and most of the Chicagoans' trouble came before the first Pirate was retired, there being a matter of a double, a triple, and two singles by the first four Pittsburghers who faced Hi Bithorn. The three runs resulting from this early blast cooked the Cubs' goose forthwith and the Pirates didn't have to work hard against Lon Warneke and Henry Wyse the rest of the way.

Manager Jim Wilson gave his lineup a slight shakeup, benching the temperamental and slumpful Len Merullo and putting Center Fielder Peanuts Lowrey in his place. Ival Goodman went to Peanuts' place in center. Of the Cubs' nine hits, Goodman made three, including a double. Lowrey made a pair of singles and was robbed of another on a spectacular play by Frankie Gustine in the seventh inning.

And Podgajny Today!

Tonight's misfortune was the fifth straight the Cubs have suffered in Forbes field and the seventh time they have been whipped in nine 1943 engagements with Frankie Frisch's boys.

During the two days the Cubs have been here they have sagged two and one-half games out of seventh place, the New York Giants having double crossed them by beating the Dodgers twice while the Pirates were doing their stuff here. Thus with another game here—Johnny Podgajny pitching tomorray and four coming up in St. Louis against the sizzling world champions, P. K. Wrigley's waifs really do present a pathetic spectacle just now, even tho they are only 16 games behind the .500 mark. But maybe you're a sympathetic soul and eager to learn just what happened to our poor fellows tonight.

Mr. Gustine Tees Off.

Bithorn is a fine young Latin and very polite and certainly deserved no such rude welcome as he got right off from the Pirates. Gustine opened up with a line double to the scoreboard in left and scored when Frank Colman lined a triple to left center. Jim Russell smashed a single to center, scoring Colman, and Bob Elliott drove a single to center, putting Russell on third.

Warneke went in and retired Elbie Fletcher on a grounder to Phil Cavarretta, Russell holding third. Al Lopez was given an intentional

[Continued on next page, column 8.]

STRIKE THREE! YOU'RE OUT, MR. STEPHENS

Vernon Stephens, the St. Louis Browns' brilliant shortstop and leading batsman of the American league, took a cut at this pitch (arrow shows ball) from the White Sox pitcher, Jake Wade, and became a strikeout victim in the second inning of yesterday's first game of a double header in Comiskey park. Mike Tresh is the Sox catcher and Ed Rommel the umpire. [TRIBUNE Photo.]

PLAYER SPORTS ADOPTED BY U. S. AS WAR PROJECT

Washington, D. C., June 16 (AP).—Uncle Sam officially adopted participant sports today as a war project, but spectator sports such as big time baseball and football were mentioned only incidentally in the proceedings.

The occasion was the first meeting of the new committee on physical fitness of the federal security agency which discussed a campaign for body building activities to improve the quality of human material available to the services.

John B. Kelly of Philadelphia, chairman of the committee, keynoted the session with the assertion that "schoolmasters have been spending too much time in cramming — but you can't stop Hitler with perfect English."

Nation Made Soft.

The former oarsman contended the automobile and "other gadgets" had made the nation soft and said the purpose of the committee was to make America physically conscious.

Paul V. McNutt, FSA administrator, said the committee and the war time council on physical fitness to be organized with it, would seek to promote the fullest assumption of responsibility for physical fitness in schools and colleges, in the various federal programming agencies interested in this field, and the establishment of effective state and community organizations.

George M. Trautmann, president of the American association, and Arch Ward, sports editor of THE CHICAGO TRIBUNE, sponsor of the annual college All-Star football game, are members of the committee named by McNutt, but the only interest expressed in spectator sports was connected with the effort that the continuance of such activities might have toward stimulating interest in body building. Asa S. Bushnell, executive director of the central office for eastern intercollegiate athletics, and John L. Griffith, Western conference commissioner of athletics, are college sports representatives in the group.

Seek to Cut Rejections.

The committee included a selective service representative, but FSA officials said their interest was in cutting the percentage of physical rejections among draft registrants, without concern over deferments for athletes.

Transportation problems of high school athletic teams and the question whether to recommend army permission for its trainees to participate in intercollegiate competition were other matters mentioned for consideration.

Representatives of all government agencies having any connection with sports, and of sports groups and civic organizations interested in physical training, will be included in the war time council to be named later.

The work of the present committee and of the council as well will be principally with government subdivisions and communities, schools and civic groups, selling the idea of providing opportunity for individual participation in body building activities.

Major Leagues

AMERICAN LEAGUE.

	W.	L.	Pct.	G.B.
New York	28	18	.609	....
Washington	27	23	.540	3
Detroit	23	21	.523	4
Philadelphia	26	25	.510	4½
Boston	24	27	.471	6½
CHICAGO	20	23	.465	6½
Cleveland	21	26	.447	7½
St. Louis	19	25	.432	8

YESTERDAY'S RESULTS.

Chicago ....2- 9; St. Louis 5- 0
Boston .... 3; Philadelphia 2
Washington ...... 8; New York 3
Detroit at Cleveland, postponed.

GAMES TODAY.

St. Louis at Chicago. N. Y. at Washington.
*Detroit at Clev. [2]. Phila. at Boston [2].
*Twilight and night game.

NATIONAL LEAGUE.

	W.	L.	Pct.	G.B.
St. Louis	31	16	.660	....
Brooklyn	31	22	.585	3
Pittsburgh	25	22	.532	6
Cincinnati	25	22	.532	6
Philadelphia	24	23	.511	7
Boston	20	24	.455	9½
New York	19	30	.388	13
CHICAGO	16	32	.333	15½

YESTERDAY'S RESULTS.

Pittsburgh .... 5; Chicago 2
Cincinnati ...... 4; St. Louis 1
[11 innings.]
Philadelphia .... 2; Boston 0
New York........ 3; Brooklyn 2

GAMES TODAY.

Chicago at Pittsb'gh. Boston at Phil. [2].
Cincinnati at St. L. Brooklyn at N. Y.

CANADIAN ARMY CANCELS GRECO BOUT JUNE 25

OTTAWA, Canada, June 16 (AP).—Defense headquarters announced today that Pvt. Johnny Greco of the Canadian army has been refused permission to go thru with his scheduled bout against Bob Montgomery June 25 in Yankee stadium, New York. Greco has been training at Greenwood Lake, N. J.

Announcement that permission for the bout had been withdrawn followed an investigation of several days by defense department officials. A spokesman explained the action was taken on the basis that a Canadian soldier has a full time job, and his training program is designed to fit him for combat in the shortest possible time.

Warren Giles Undergoes Emergency Operation

Cincinnati, O., June 16 (AP).—Warren Giles, general manager of the Cincinnati Reds, underwent an emergency operation for appendicitis at Christ hospital here today. His condition was reported fairly good. Giles was taken ill at his office early in the day.

Pro Football League to Get Bids for 4 New Franchises

BY EDWARD PRELL.

The National Football league, which some pessimists have been predicting will wither and perhaps die from acute man power shortage, enjoyed a rush of new business yesterday when it was learned that as many as four applications for franchises may be presented at the two-day special meeting starting Saturday in the Blackstone hotel.

Three of the would-be newcomers want to start operating this season, while the other will ask for a spot in which to start functioning after the war. Two figures high in the entertainment world, Don Ameche and Ted Collins, are among the franchise seekers. The others are Frank E. Mandel, member of the Illinois racing commission and a cousin of Fred Mandel, owner of the Detroit Lions, and Arthur E. Ehlers, representing a Baltimore syndicate.

Franchise Price $50,000.

The National league's selling price on franchises is $50,000, half of which must be submitted when formal application is made, the remainder payable upon acceptance into the league. The league's four-man executive committee will study the requests, make recommendations, and then the representatives of nine league clubs will vote. Even tho the league members give the green light to applicants, it is within the power of President Elmer Layden to execute a veto. On the committee are Earl [Curly] Lambeau of Green Bay, Ralph Brizzolara of the Chicago Bears, John V. Mara of New York, and Bert Bell of Philadelphia.

This is the situation on the applicants:

Ameche, movie and radio star now on location, will have a representative ask for a franchise in Buffalo, N. Y., to be operative immediately. Buffalo twice has been in the league, the last time in 1929. Its All-Americans finished second to the Bears in 1921.

Collins Ready to Start.

Collins, manager of Kate Smith, recently requested the league to advise him of the procedure in making application and has been notified to appear personally or send an agent. He wants to have a club this year, but has mentioned no city.

Mandel will propose he be given a franchise to operate in Boston when the war is over. Boston was a member of the league until George P. Marshall transferred to Washington in 1937. The Chicagoan is representing a group of Boston men and already has presented a certified check for $25,000.

Ehlers, president of the Interstate Baseball league, and his partners, would put a team in Baltimore, a booming city which recently has shown a tremendous interest in pro football.

It is known Mandel and Ameche will make formal application. The league, up to last night, had not been advised by Collins or Ehlers whether they would attend the meeting.

Eagles, Steelers Seek Merger.

Another development yesterday was the long expected application of the Pittsburgh Steelers and Philadelphia Eagles to amalgamate this season. It is believed strong opposition will develop to team mergers from both Layden and other clubs. The merger request was signed by Bert Bell, president of the Pittsburgh club, and Harry Thayer, business manager of the Philadelphia eleven.

The two Pennsylvania teams have agreed on these points: To pool expenses and split profits; to retain Walter Kiesling, Steeler coach, and Earle Neale, Eagle coach, as co-coaches; to have the team called the Eagles, with no city specified, and to divide home games between Pittsburgh and Philadelphia. Acceptance of the proposition will require an affirmative vote by eight of the nine teams. The league has the authority to refuse or permit the request after the member vote has been taken.

With all these matters coming up, one thing is certain—there'll be no week-end boredom for the pro people.

PROBABLE MAJOR LEAGUE PITCHERS IN GAMES TODAY

New York, June 16 (AP).—Probable pitchers in the major leagues tomorrow, with won and lost records:

NATIONAL LEAGUE.

Brooklyn at New York—Higbe [2-2] vs. Wittig [3-6].

Chicago at Pittsburgh—Passeau [3-5] vs. Podgajny [3-5].

Cincinnati at St. Louis—Riddle [6-3 vs. Lanier [3-3] or Krist [3-0].

Boston at Philadelphia [2]—Javery [5-4] and Jeffcoat [1-2] vs. Rowe [4-3] and Kraus [4-3].

AMERICAN LEAGUE.

New York at Washington—Borowy [3-4] vs. Pyle [4-5].

St. Louis at Chicago—Ostermueller [0-2] vs. Ross [3-2].

Philadelphia at Boston [2]—Christopher [4-3] and Black [2-3] vs. Lucier [2-2] and Judd [6-2].

Detroit at Cleveland [twilight and night]—Newhouser [3-3] and Trout [5-4] vs. Salveson [3-1] and Bagby [6-4].

1-0 LOSS PINNED ON GREAT LAKES AT KANSAS CITY

Kansas City, Mo., June 16 (AP).—The Kansas City Blues of the American association gave the Great Lakes Naval Training station its third defeat, 1 to 0, tonight on the six hit pitching of Floyd Bevens. The Blues scored the only run of the game in the seventh inning. Great Lakes used Johnny Schmitz and Frank Biscan on the mound.

Score:

Great Lakes	000	000	000—0	6	0
Kansas City	000	000	10*—1	5	0

Batteries—Schmitz, Biscan and Dickey; Bevens and Cronin.

SKIP PALRANG QUITS AS COACH AT CREIGHTON

Omaha, Neb., June 16 (AP).—Creighton university athletic officials announced today they had accepted the resignation of Head Football Coach Maurice H. [Skip] Palrang, effective when his three year contract expires July 3.

Palrang, also assistant director of athletics, disclosed he expects to break away completely from coaching.

LOSE TO BROWNS IN 1ST GAME, 5-2; THEN WIN, 9 TO 0

Grove Stops Losing Streak at Five.

BY IRVING VAUGHAN.

The White Sox, baseball's unpredictables, permitted their losing streak to reach a total of five yesterday but promptly decided they had suffered enough. So, after losing a 5 to 2 decision in more or less feeble fashion to their pet enemies, the Browns, they popped back with force in the second half of a double header to conclude their longest series of 1943 reverses with a 9 to 0 victory.

There were two reasons for the Sox submitting weakly in the initial struggle to the cellar dwelling Browns for the sixth time in eight games. One was Jake Wade's inability to keep his southpaw pitches away from the arc in which the Browns' bats were swinging. Then the Sox couldn't get their bats into the path of Denny Galehouse's pitches. They had the dubious pleasure of frightening him off the job in the eighth, but by that time Wade had been stored away.

Sox Make Five Double Plays.

The Sox started the second game with a lineup including even the well rested Julius Solters in place of Wally Moses. The drastic alteration by Boss Jim Dykes was made because a left hander, Al Hollingsworth, started for St. Louis. The Sox recalled Al was the fellow who blanked them on opening day for his lone victory thus far, and they went to work without delay, blasting him into his seventh loss of the year in less than three innings. This nine run splurge simplified everything for Orval Grove, who enjoyed additional assistance from a sparkling defense which made five double plays.

After getting a one run lead in the second inning of the first game on a double by Clift and a single by Ferrell, the Browns subsided until after two were out in the sixth when they counted twice. Chartak singled and continued to second on Tucker's fumble. A single by Clift sent Mike home. Clift covered the same route when Christman doubled.

Sox Maneuver Fails.

For a few moments in the home sixth it appeared as if the Sox really were going to catch up with Galehouse. With one out Curtright doubled and Kolloway brought him in with a single. Moses walked and while Appling was at bat the Sox tried the hit and run, or something, but it resulted only in the extermination of Kolloway at third. Then Appling walked, but Kuhel bounced to Gutteridge.

Gutteridge's single started the seventh inning pair of runs off Wade. Additional ingredients were the plunking of Laabs, a single by Stephens and Chartak's infield out. Then Tucker walked and Curtright singled to open the eighth. This was the finish of Galehouse and also the rally which George Caster snuffed out with the damage limited to the scoring of Tucker. He got to the plate on two infield outs.

Sox Do About Face.

Tucker started Chicago's three run first inning in the second game with a hit that bounced high off the plate. Culler beat out a bunt and Curtright turned one into a base hit. Hollingsworth helped by throwing wildly to first, Tucker scoring and the other two runners advancing. An intentional pass to Kolloway filled the bases. When Don was forced by Solters, Culler ran home. Then Curtright scored while Appling was forcing Solters.

The two run second was quite simple. Grove walked and Gutteridge failed to tag him in an attempted force play on Tucker's tap. Both scored on Curtright's triple, his fifth hit of the day. It soared over the head of Laabs in deep center.

Four Hits—Four Runs!

Four hits were needed for as many runs in the Sox third. Solters singled and was forced by Appling, who was pushed to third on a dou-

[Continued on page 29, column 4]

Same Show—New Setting

You can't improve on the College All-Star football plot—the professional champions against outstanding college stars. That's still the plot in this 10th Annual All-Star game the night of Aug. 25 between the Washington Redskins and Collegians.

But the setting is changed. It's in Northwestern university's Dyche stadium at Evanston. And we think the setting has been improved. Act quickly to get tickets for this colorful attraction!

Address mail orders to All-Star Ticket Manager, Tribune Tower, Chicago, Ill. Checks or money orders should be made out to the Chicago Tribune Charities, Inc. Prices:

$6.60 $4.40 $3.30 $2.20

MOON MULLINS—ONE POINT LANDING

WHIRLAWAY ON HAND TO RUN IN THREE STAKES

Will Make 1943 Debut at Washington Park.

BY HOWARD BARRY.

The big horse came to town yesterday.

Followers of the races have a way of referring to the top performer of any particular stable—whether he's a Derby candidate or a handicap star or the only $2,000 plater in the barn. When they ask the trainer how things are going, they don't say "How's Gluefoot today?" or "Is Oat Burner off his feed this morning?" They just say "How's the big horse?"

Stepping things up to national proportions, the big horse means just one particular thorobred. It means Whirlaway.

Arlington Park officials yesterday supervised the unloading of this 5 year old son of the fabulously expensive stallion, Blenheim II., bred and raised in the picturesque setting of Calumet farm, from which he went forth to become the greatest money winning champion of all time. They greeted him and his trainer, Ben Jones, upon the arrival of the Calumet shipment at the Washington Park track where Arlington will open its meeting on Monday.

Enters Three Big Stakes.

Whirlaway's major objectives in the Chicago area will be three $50,000 stakes which will be run during the 67 days of the Arlington and Washington Park coördinated meetings. These will be the Stars and Stripes handicap on July 4, the Arlington handicap on July 31 and the Washington Park handicap on Labor day.

Whirlaway hasn't been to the post all this season. When he closed his 1942 campaign his earnings totaled $560,911. He seems to be a cinch to keep his lead thruout the present season because his nearest pursuer still racing is Alsab, at $345,165.

Chicago racing fans will see some of the tightest handicap competition of many seasons this year, during the racing at Washington Park. Whirlaway's supremacy will be challenged by Alsab, Shut Out, Devil Diver, Aletern, Valdina Orphan, Market Wise, Marriage, and other strong contenders.

Whiting Wins Feature.

Lyle Whiting, who is well out in front in the struggle for leading riding honors of the Lincoln Fields meeting, yesterday brought in the winner of the feature race—Choppy Sea. This 8 to 1 shot scored at the expense of the even money favorite, The Finest.

Approaching the stretch in this mile and a sixteenth gallop, Choppy Sea went up alongside The Finest, beat him after a brief but spirited duel, and then came on home four lengths ahead of the favorite. Gen'l Manager was third. The winner paid $19, $5.80, and $3.80 across the board.

Lills and Adamowskis Boost League Records

Bob Werberick pitched the Lill Coals into a second place tie in the American division of the Windy City Softball league last night by defeating the Representative Adducis, 4 to 3, in Parichy stadium. The Ben Adamowskis beat the Owl club, 7 to 6, and tied the latter for first place in the National division of the league. Tonight's games, to be played in Rockola stadium, 4200 North Central avenue, match the Jim Rheingolds against the Ben Adamowskis at 8 o'clock and the Lill Coals against the Gashouse Gang an hour later.

Daily Doubles

LINCOLN FIELDS.
Just For Fun and South Border....$153.60
AQUEDUCT.
At Play and Grant Rice................$8.40
SUFFOLK DOWNS.
Miss Gosling and Easy Blend.........$26.20
DETROIT.
Meritorious and Piplad.............$321.80

SMILIN' JACK—100 OCTANE LIFE-BLOOD

Leading Money Winner Arrives

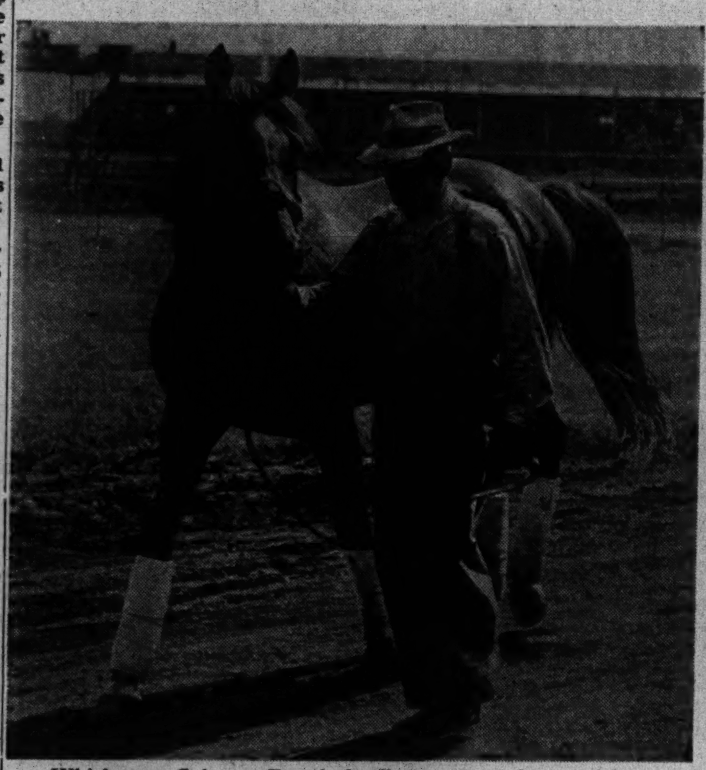

Whirlaway, Calumet Farm's leading money winner with a total of $560,911, arrived at Washington Park yesterday in quest of $150,000 in purses in the Stars and Stripes handicap, Arlington handicap, and the Washington Park handicap.

Lincoln Fields Handicaps

[AT HAWTHORNE.]
[Track fast.]

FIRST RACE—Purse $1,000, claiming, 4 year olds and up, 6½ furlongs:

Horse.	Wt.	P.P.	Jockey.	Odds.
Weisenheimer	112	10	Hauer	7-2
Very True				
Opera Star				
Wild Oats				
Fly The Coop				
Madam Bay				
Paiturf				
Drift Silver				
Arabic				
Dovie Lou				
Betty Mae				
Rangle				
Flying Toy				
Dream Fox				
Nani Leo				
Arched				
String Band				
Silver B.				

SECOND RACE—Purse $1,000, claiming, 4 year olds and up, 6 furlongs: Shasta Man, Book Plate, Beamy, Liberty, Black Time, Bunby, Gray Ethel, Bold Miss, Torch Glow, Chance Tea, Canfield, Flush, Gummed, Keekee, Southern, Chi, Tex Star, Due Sport.

THIRD RACE—Purse $1,000, claiming, maidens: Sir Date, Sammy A., O'Risky, Peace Again, Garden Pot, Rose Time, Canteen Miss, Hobby's First, Sened, Chancy, Hasty Girl, High Harp, Purple Heart, Queen Kizzie.

FOURTH RACE—allowances, 3 year olds: Kesargo, Anxiety, Lady Liberty, Urge Me, Marion C.

FIFTH RACE—Purse $1,200, allowances, 3 year olds, 6 furlongs: Alacyon, Bolo Tie, Luroid, Heart Breaker, †Big Boy, Modwena, †Wise Ace, Halcyon Girl, Burgoo King. †Entry.

SIXTH RACE—Purse $1,000, claiming, 3 year olds and up, mile and 70 yards: Alley, Quick Foot, Fishers Pet, Swoosh, Valdina Gypsy, Dia Strong, Black Mark, Valdina Marge, Misty Quest, Ace Fleet, Colony Up, Wayriel, Hazel Lee, Busy Josie.

SEVENTH RACE—Purse $1,000, claiming: Ed M., Lucky Trip, Venture Cap, Mirror Lake, Red Berry, Sir Livery, Sal Old Pal, Sonny O. B., Fly Escort, Miami Springs.

EIGHTH RACE—Purse $1,000, claiming, 4 year olds and up, 1 1-16 miles: Sovereign, Extended, Masculine, Kentucky Star, Fisheye, Blossom Queen, Gentle Savage:

Horse.	Wt.	P.P.	Jockey.	Odds.
Parisian Witch	105	7	Zehr	8-1
Old Main Road	111	8	Barney	[illegible]
Carmel Boy	112	9	Burns	10-1
Tom's Ladd	110	10	No boy	12-1
Judy Jones	105	11	No boy	15-1
Fair Haired Boy	110	13	Chojnacki	6-1
Dark Watch	105	14	Dotter	20-1
Evil Spirit	110	15	Hauer	4-1
Song Master	116	16	Haycock	8-1
Doug Brashear	110	17	No boy	15-1
Vain Captain	116	18	Jemas	10-1

NOVA WORKS OUT IN LOOP GYM FOR SAVOLD FIGHT

Lou Nova, the Van Nuys, Cal., boxer who still believes in the Yogi theory of exercising to make one immune from pain, such as his sixth round knockout at the hands of Joe Louis, gave an exhibition in a four round workout against two sparmates in the Ringside loop gymnasium yesterday.

It was the big Californian's first Chicago drill for a 10 round bout with Lee Savold in Wrigley field June 28. Nova is 6 feet 1½ inches tall and weighs 206 pounds.

Lincoln Fields Charts

[Copyright: 1943: Triangle Publications, Inc. (Daily Racing Form).]

JUNE 16, 1943.

FIRST RACE—Six and a half furlongs. Out of chute. Claiming. Purse $1,000. Net value to winner, $700; second, $200; third, $75; fourth, $25. Track fast.

Horse and jockey— Wt PP St ¼ ½ Str Fin Eq odds: Just For Fun [Jemas], Stage Door [Whiting], Casemer [Haywood], Crystal Torch [Bown], Yahoo [F.Zehr], Ghost Hunt [G.Bowman], Sir Moss, King's Glory [Barney].

Time, :23 1-5, :47 1-5, 1:13 1-5, 1:20. Two dollar mutuels paid: Just For Fun. Winner, Owner, W. Koebelkamp. Trainer, M. Bieser. Went to post at 2:47. Off at 2:49. Start good from gate. Won easily, place driving.

SECOND RACE—Six furlongs. Claiming. Purse $1,000. Net value to winner, $700; second, $200; third, $75; fourth, $25.

Horse and jockey— Wt PP St ¼ ½ Str Fin Eq odds: South Border, Huri Bom Hari, Rose Time, Regina [C.Martin], Wanfield [W.Warren], Mo Boy, Private Brevis [H.Dotter], Sir Bee, Silver B.

Time, :22 3-5, :47 2-5, 1:13 1-5. Two dollar mutuels paid: South Border, Huri Bom Hari, Sharpshell. Owner, E. Kaufman. Trainer, R. McGarvey. Went to post at 3:15. Off at 3:16. Start good for all but Restips from gate. Won driving, place same.

THIRD RACE—Six and one-half furlongs. Claiming. Purse $1,000. Net value to winner, $700; second, $200; third, $75; fourth, $25.

Horse and jockey— Wt PP St ¼ ½ Str Fin Eq odds: Unhampered [Smith], Red Call [L.Whiting], Flo Brattan [J.Barney], Brown Mask [G.Bowman], Brown Male [Johnson], Liberty B. [Bowman], Electrical [B.Rocco].

Time, :22 4-5, :47 2-5, 1:13 1-5, 1:20 3-5. Two dollar mutuels paid: Unhampered, Red Call, Flo Brattan. Owner, W. C. Davis. Trainer, George S. Morris. Went to post at 3:43. Off at 3:43. Start good from gate. Won driving, place same.

FOURTH RACE—Five-eighths of a mile. Claiming. Purse $1,000. Net value to winner, $700; second, $200; third, $75; fourth, $25.

Horse and jockey— Wt PP St ¼ ½ Str Fin Eq odds: Gay Orphan [Martin], Dawyn Lady [Fallon], Compatriot [N.Jemas], Silver Mask, Sea Bright, Jean LaBelle [N.Jemas], Prince Ann [Barney], Jane Eagle [Fallon].

Time, :23 2-5, :47 4-5, 1:00 4-5. Two dollar mutuels paid: Gay Orphan, Dawyn Lady, Compatriot. Start good from gate. Won driving, place same.

FIFTH RACE—Three-quarters of a mile. Four year olds and up. Claiming. Purse $1,200. Net value to winner, $850; second, $200; third, $100; fourth, $50.

Horse and jockey—	Wt	PP	St	¼	½	Str	Fin	Eq odds
Crimson Tide [Jemas]	115	4	8	8½	8½	5hd	1½	1.90
Limitation [F.A.Smith]	107	2	3	3½	3½	1½	2nk	7.60
Cloudy W'ther [Fallon]	120	6	9	9	7½	4hd	3½	12.50
Coupon [G.Bowman]	115	9	5	5½	6½	6hd	4ns	22.80

Time, :23 2-5, :46 4-5, 1:13. Two dollar mutuels paid: Crimson Tide, $4.60 place, $3.20 show; Limitation. Owner, Mrs. L. V. Bellew Sr. Trainer, L. V. Bellew Jr. Went to post at 4:37. Off at 4:37. Start good from gate. Won driving, place same.

SIXTH RACE—Mile and one-sixteenth. Four year olds and up. Allowances. Purse $1,200. Net value to winner, $850; second, $200; third, $100; fourth, $50.

Horse and jockey— Wt PP St ¼ ½ Str Fin Eq odds: Choppy Sea [L.Whiting], The Finest [F.Zehr], Gen'l Manager [Johnson], Foxwood [G.Bowman], Remote Control [Dotter], Ubiquitous [R.Sylvia].

Time, :24 4-5, :49, 1:14, 1:40, 1:47. Two dollar mutuels paid: Choppy Sea, $19.00 straight, $5.80 place, $3.80 show; The Finest, $2.60 show; Gen'l Manager, $2.60 show. Owner, W. Montgomery. Trainer, R. W. Montgomery. Start good from gate. Won driving, place same.

SEVENTH RACE—Mile and 70 yards. Three year olds. Claiming. Purse $1,200. Net value to winner, $850; second, $200; third, $100; fourth, $50.

Horse and jockey— Wt PP St ¼ ½ Str Fin Eq odds: Listine [F.Zehr], Right Carla [D.Hauer], Bar Gem [Whiting], Bar Gem [Whiting], Jungle Gem [Letourneau], Magistrate.

Time, :24 2-5, :49, 1:15 1-5, 1:42, 1:46. Two dollar mutuels paid: Listine, $29.80 straight, $11.00 place, $6.20 show. Owner and trainer, J. Sands. Went to post at 5:33. Off at 5:33. Start good from gate. Won driving, place same.

EIGHTH RACE—Mile and one-sixteenths. Four year olds and up. Claiming. Purse $1,000. Net value to winner, $700; second, $200; third, $75; fourth, $25.

Horse and jockey— Wt PP St ¼ ½ Str Fin Eq odds: Heno Lion [L.Whiting], Courtil [W.Warren], Yank Bomber [Jemas], Toots Tar [F.Zehr], Grand Nester [Barney], Lactose [L.Barney], Kosse [Haines].

Time, :24 4-5, :49, 1:14 4-5, 1:41 1-5, 1:48. Two dollar mutuels paid: Heno Lion, $21.00 straight. Start good from gate. Won driving, place same.

Chicago Stars Win in Clay Courts Meet

Detroit, Mich., June 16 (AP).—Led by top seeded Pauline Betz of Los Angeles and Billy Talbert of Cincinnati, all favorites remained in the running today as the 33d National Clay Courts Tennis tournament advanced into showdown stages.

Miss Betz, top ranking national women's player from Rollins college, Florida, took two quick victories to lead the advance into the semi-finals of her division. After completing a 6-0, 6-2 triumph over Joanne Dunn of Des Moines, Ia., in a match carried over from yesterday, Miss' Betz beat Mildred Siriwaitis of Detroit, 6-2, 6-0.

Evert Eliminates Smigel.

Talbert made a successful debut in the clay court event by defeating Kimbark Peterson of Detroit, 6-1, 6-4, 6-2, to move ino the third round where he was joined by Defending Champion Seymour Greenberg of Chicago, who defeated William Gifford, 6-3, 6-1, 6-1.

Jimmy Evert of Chicago and Notre Dame finished the holdover job of defeating Walter Smigel of Cleveland, 6-2, 6-1, 6-1. Earl Cochell of Los Angeles reached the quarter-finals by beating Sergt. Richard Prakken of Truax field, Wisconsin, 6-0, 6-2, 6-2.

In the women's division, Nancy Corbett of Chicago defeated Geraldine Leitner of Toledo, O., 6-3, 6-2.

Robert Faught Wins.

Cochell was joined in the quarter-finals by Robert Faught, Notre Dame star from Cleveland, who eliminated Hobart Wrobbel of Detroit, 6-4, 6-3, 6-2, and by Frank Beeman, Michigan State collegian from Detroit, who defeated Guy Garber of Saginaw, Mich., and the University of Miami, 6-0, 8-6, 6-4.

MISPLAY HELPS PARICHYS BEAT RHEINGOLDS, 3-2

An eighth inning error gave the Parichy Bloomer Girls a 3 to 2 victory over the second place Rheingolds last night in a Metropolitan Chicago Girls Major Softball league game in Rheingold stadium. Laura Bishop, the winning pitcher, and Catherine Fellmeth, the loser, each yielded three hits. The Gold Crowns edged out the Benda Coals Co-eds, 5 to 4, in Shewbridge field and the Rockolas beat the Tungsten Sparks, 7 to 5, in Rockola stadium. Tonight's schedule:

Rockolas vs. Gold Crowns in Shewbridge field, 74th and Aberdeen streets; Tungsten Sparks vs. Benda Co-eds in Rheingold stadium, 75th street and Euclid avenue, and Rheingolds vs. Parichy in Parichy stadium, Harlem avenue and Harrison street.

SUFFOLK DOWNS ENTRIES.

FIRST RACE—Purse $1,175, claiming, 4 year olds and up, 1 1-16 miles:

Jelwell	113	*Light Banset	108
Valdina Joe	112	Speedy Josie	109
Ships Bells	115	Mr. Goose	112
Pari-Ernest	118	†Tellevane	107
*Bright Acre	109	*†Rough Going	113
*Nopalosa Rojo	112	*Like Greenock	107
Hasty Wire	112	English Setter	112
*Milky Moon	113		

†Entry.

SECOND RACE—Purse $1,075, maidens, 2 year olds, 5 furlongs:

Light Sandwich	115	Gold River	118
*†Stellita	110	Mac's Quest	118
Tracer Bullet	118	Night Bomber	118
Broadway Jim	118	Boston Victory	118
†Clan O Gael	118	*Ballacolas	113
Nine Hole	115		

†Entry.

THIRD RACE—$1,075, claiming, 4 year olds and up, 6 furlongs:

Canterup	109	Cody	114
*Roman Descent	104	War Melody	109
Maeline	114	‡Dainty Ford	109
Belmar Arra	114	Anzac	120
†Argos	120	Brave Sir	120
Ugin	120	*Dollar Sign	109
His Shadow	114	*Tiara	104
‡Marjorie S.	109	†Last Frontier	114

†Entry. ‡Entry.

FOURTH RACE—Purse $1,275, claiming, 3 years olds, 6 furlongs:

*†Cabanisi	115	Big Ripple	120
*Chance Cross	115	*Ariel Beam	110
*Border Battle	112	*†Dizzy Heights	110
Credentials	117	Momo Flag	117
*Night Pennant	112	Roman Nymph	112
Gay Flight	120	Own Ship	120
Colleen M.	112		

†Entry.

FIFTH RACE—Purse $1,075, claiming, 3 year olds and up, 6 furlongs:

More Stings	105	*Free Born	105
Consomme	105	*Little Mits	110
Hard Bargain	120	Derivative	110
Mister Billy	110	Valdina Troth	105
*Devil's Wit	100	Battle Star	120
Grey Squire	110	Buckets	120

SIXTH RACE—Purse $5,000 added: Kingfisher, Sambar, S. Dorko, Eric Knight, Mill Tower, Sir Marlboro, Squadron, Gingall, Bar Shore, Beck, Hammond, Ringwood, Sollure, Star Copy, Kansas, Gorham, Trilby, Lock, Burgoo Trail.

SEVENTH RACE: Copin, Wire Me, High Plaid.

EIGHTH RACE—Purse $1,275, claiming: Ranger II., Roman Hero, Ovando, Blueskiing, Abyssinia, Polonaise, Mapleleaf.

Today's Selections

DETROIT, MICH.
[Fast.]

1—Tower Lass, Cee Lot, Dots Key.
2—Ste. Frances, Darby Dimout, Duolc.
3—Steabyrne, Kentucky Miss, Minty.
4—Hutoka, War Wise, Norsweap.
5—Briar Sharp, The Giggler, Orcus.
6—BOOT AND SPUR, One Tip, Cal's Pet.
7—Beckhampton, My Porter, Gooseberry.
8—Colorado Ore, Bosunette, Lydia K.

AQUEDUCT, NEW YORK.
[Fast.]

1—U. S. Salute, Test Flight, Stymie.
2—Toss Up, Magdala, Noview.
3—Rougemont, Bank Note, Tioga.
4—Challedonna, Diah, Mayfair.
5—Mark, Happy Note, Rurales.
6—Happy Guess, White Time, Sugar Ration.
7—Ho Down, Ballotant, Dusky Fox.
8—NEBRASKA, Miss Discovery, Hillblond.

SUFFOLK DOWNS, BOSTON, MASS.
[Fast.]

1—Pari Ernest, Rough Going, Nopalosa Rojo.
2—Tracer Bullet, Boston Victory, Ballacolas.
3—Maeline, Tiara, Argos.
4—GAY FLIGHT, Cabanisi, Ariel Beam.
5—Buckets, Hard Bargain, Derivative.
6—Eric Knight, Sollure, K. Dorko.
7—Copin, High Plaid, Wire Me.
8—Ranger II., Roman Hero, Ovando.

AQUEDUCT ENTRIES.

FIRST RACE—Purse $1,500, claiming, 2 year olds, 5½ furlongs:

U. S. Salute	116	Test Flight	116
Indian Quest	111	All Talk	116
Chance Mate	116	Smolensko	111
Shamokin	119	Stymie	111

SECOND RACE—Purse $1,500, claiming, 3 year olds, 1 1-16 miles: Sumshaw, Noview, †Magdala, Gold Tint, Teta Maude, Budded, Narki, Pariferda. †Entry.

THIRD RACE—Purse $1,500, claiming, steeplechase, 4 year olds and up, about 2 miles: Naruna, Epindel, †Tioga, Himmel, Broadside King. †Entry.

FOURTH RACE—Purse $1,500, allowances, maidens, 3 year olds: Zacatine, Diah, Juldoewe, Sun Jesting, Espuela, Challedonna.

FIFTH RACE—Purse $2,000, allowances, 3 year olds: Mark, In Question, Happy Note.

SIXTH RACE—Purse $1,700, claiming, 3 year olds: Joan's Pet, Blenweed, Happy Guess, Rackatack, Ibex, White Time, Homeward Bound.

SEVENTH RACE—Purse $2,000, claiming, 4 year olds and up: Ho Down, Ballotant, Bright Gallant, Question Mark.

EIGHTH RACE—Purse $2,000, claiming, 4 year olds and up: Hard Cracker, Tacoma, Rodimichi, Bob's Bors.

DETROIT ENTRIES.

FIRST RACE—Purse $1,000, claiming, 3 year olds, 6 furlongs:

*Borsch	106	Darby Doc	111
Tower Lass	111	Marjorie K.	106
Irish Flight	111	*Cee Lot	106
Quick Bubble	116	*Playful Pal	106
Mango	111	Dots Key	110
Jayakay	116	Porters Tea	106

SECOND RACE—Purse $1,000, claiming, maidens, 2 year olds, 4½ furlongs:

Heyorta	109	Duolc	109
Ste. Frances	109	Sugmae	117
Denisun	112	Dodos Girl	114
Top Book	109	Visoon	117
Seance	112	Gay Flag	109
Darby Dimout	118	Mert O.	117

THIRD RACE—Purse $1,000, claiming, 2 year olds, 4½ furlongs:

Porky	110	A. Sweep	110
Steabyrne	107	Kentucky Miss	107

FOURTH RACE—allowances, 3 year olds and up: Hutoka, Norsweap, War Wise.

FIFTH RACE—claiming, 3 year olds and up: Orcus, Briar Sharp, The Giggler.

SIXTH RACE—Purse $2,000, claiming: Cal's Pet, Boot and Spur, One Tip.

SEVENTH RACE—claiming: Beckhampton, My Porter, Gooseberry.

EIGHTH RACE—claiming: Colorado Ore, Bosunette, Lydia K.

*Apprentice allowance claimed.

SUFFOLK DOWNS RESULTS.

FIRST RACE—Purse $1,475, claiming, 3 year olds and up: Miss Gosling, 115: Simp. 3.80 2.80; Bayling; Bass Fiddle, Southern Yam, Light Chaser ran.

SECOND RACE—Purse $1,375, claiming: Easy Blend, 120: Martin.11.80 7.00 5.20; Page II.; Gossip Miss. 115: Cl'g'tt 8.60. Time, 1:19. Allergic, Bright Quest, Styx ran.

THIRD RACE—Purse $1,175, claiming, 3 year olds: Meat Alert, Bull Heart 2.80 3.00 4.60. Clamor Girl, 115: R.Mull'n. Time, 1:12 2-5. Rough Time, Elkton, Good Company, Balmy Spring, Fort Vancouver ran.

FOURTH RACE—Purse $1,175, claiming: B'rklandVile, 119: M're.103.60 28.60 12.80; 2.80; 5.40. Time, 1:47 1-5. Red War, Dinsen, Triplane, Halcyon Boy, Brass Tower, Belmar Bee, Catapult, Ho Hung ran.

FIFTH RACE—Purse $1,675, claiming, 4 year olds: Gondalina, 112: Clagett.11.20 6.40 3.40; Battle Jack, 115: Tam'ro 2.40. Time, 1:11 1-5. Time O'War, Selmalad ran.

SIXTH RACE—Purse $1,575, claiming, 3 year olds and up, 1 mile and 70 yards:

Bonheur, 105: Williams	20.80	11.80	5.60
Sharp Reward, 103: Clag't		20.60	7.80
Count D'Or, 118: Luther			2.80

Time, 1:43 3-5. Belmike, Valdina Pledge, Ask Me, Flange, Bell Tower, No 'Count ran.

SEVENTH RACE—Purse $1,275, claiming, 4 year olds and up, 1½ miles:

Snow Line, 105: Williams	34.40	9.60	5.20
Molasses Bill, 118: Stev'n		4.20	3.00
Russia, 112: Claggett			3.20

Time, 2:34. Loch Ness, One-O-One, Richestan, No Dough, Noodles ran.

EIGHTH RACE—Purse $1,175, claiming, 4 year olds and up, 1 1-16 miles:

Hada Star, 107: Nash	6.80	5.00	3.00
Radio Wave, 107: Cla'gett		8.20	4.00
Siganar, 107: Williams			2.40

Time, 1:46 4-5. Kurdistan, Sir Gibson, Mightily, In Dutch, Pathfinder, Dingmans, Hazel W. ran.

AQUEDUCT RESULTS.

FIRST RACE—Purse $1,500, claiming, 4 year olds and up: At Play, 112: Longden; Psychiatrist; Sun Trial. Time, 1:14. County Clare, White Mask, Solar Star, Dr. Whinny, Andrew Palmer ran.

SECOND RACE—Purse $1,500, claiming, 2 year olds: Grant Rice; Red Blossom; Flary. Time, 1:07. Boysan, Desert Battle, Magellan, Respire, Jean Buttons, Sweet Prince, Handsome Boy, Mark Omen, Gig ran.

THIRD RACE—Purse $2,500 added, handicap, 3 year olds and up, about 1¾ miles over hurdles:

Guinea Club, 142: Walton	5.30	3.80	3.10
Tasmania, 139: McMillan		6.30	6.00
Winged Hoofs, 137: G'her			6.80

Time, 3:14. †The Beak, †Top Milk, Galley Boy, ‡Free State II. ran. †Entry. ‡Finished first but disqualified.

FOURTH RACE—Purse $1,500, claiming, 4 year olds and up, 6 furlongs:

Seamanlike, 113: Th'b'g	14.60	9.30	7.00
Go-Gino, 113: Atkinson		13.00	8.20
Blenson, 113: Mehrtens			17.40

Time, 1:12 3-5. Free Double, Dini, Spare Man, Sicyon, Zite, Ky Flash, Hard Baked ran.

FIFTH RACE—Purse $2,000, allowances, 3 year olds, 6 furlongs:

Miracle Kin, 118: Meh'ns	16.60	6.90	5.20
Legend Bearer, 123: Atk'n		4.50	4.10
Knute, 113: Lindberg			14.30

Time, 1:13. Bright Green, Harford, *Peat Moss, *Surf Rider, Bold Salute, Cincus, *Roxspur, Show Town, Monflag, Spirit, Sunstorm ran.

SIXTH RACE — Purse $5,000 added, Astoria stakes, 2 year olds, 5½ furlongs:

Mrs. Ames, 122: Atkinson	7.60	4.60	4.00
Everget, 113: Givens		9.40	5.30
Fire Sticky, 113: Brooks			6.60

Time, 1:07. Ebony Wave, Cocopet, Parasun, Miss Biscuit ran.

SEVENTH RACE—Purse $2,000, claiming, 3 year olds and up, 1 1-16 miles:

Grey Wing, 117: Brooks	12.80	4.50	out
Sweepstaker, 111: Mann		3.90	out
Tragic Ending, 118: L'gden			out

Time, 1:46. Tenebrose ran.

EIGHTH RACE—Purse $3,000 added, Sorrie handicap, 4 year olds and up, 1¼ miles:

Our Boots, 122: McCr'ry	4.40	3.40	2.50
Plantagenet, 109: Brooks		5.00	3.10
Waller, 109: Thompson			3.10

Time, 1:52 1-5. Moscow II., Singing Torch, Caduceus ran.

LINCOLN FIELDS
Now Running at
HAWTHORNE RACE TRACK
8 Races—First Race, 2:45 P. M.
GENERAL ADMISSION, $1.00
CLUB HOUSE, $2.00
Tax Included

SATURDAY, JUNE 19
LINCOLN HANDICAP
3 YEAR OLDS AND UPWARDS
One and Quarter Miles
$5,000 ADDED

Take Elevated (Douglas Park) or Street Cars to 52nd Ave.
Reservations for boxes and reserved seats. Call Cicero 7123

For Cubs-Sox Scores
Phone
SUPerior 0260
CHICAGO TRIBUNE SPORTS BULLETIN SERVICE

City Title Is Nothing New to Finalists

When Harrison Tech, the defending champion, and Steinmetz, the challenger, meet in Wrigley field Saturday afternoon at 2 o'clock for the championship of the City High School Baseball league it will not be a new experience for either.

Harrison won its first title in 1916 and then waited until 1934 to capture its second championship. Last year, Coach Jimmy Smilgoff directed Harrison to its third title by defeating Bowen, 10 to 4.

Steinmetz, comparatively a newcomer to the City league baseball wars, has been coached by Eddie Ruzicka since it entered the circuit in 1936. Each year it eliminated Lane Tech from the playoffs it won the league title. This first occurred in 1939 and was reënacted in 1941. Last Monday Steinmetz dropped Lane out of the playoffs and maybe this is an indication of another Steinmetz title.

The two teams met once before in the annual playoffs with Steinmetz eliminating Harrison in the quarter-final round, 7 to 2, in its march to the 1941 championship.

A. H. Pritzlaff, director of physical education for the City league, yesterday announced tickets purchased at the schools would cost 30 cents and the admission at the gate would be 55 cents. He also said Ed Baldwin and Jerry Salerno had been selected to umpire the game.

VASH, BAUMANN WIN IN STATE TENNIS DOUBLES

Gene Vash and Bill Baumann opened the men's doubles competition in the Illinois state tennis tournament yesterday by scoring a 6-0, 6-1 victory over Jim Gates and Ed Perlman on the Fullerton tennis club courts.

The other four matches of the day's schedule were moved to River Forest when the weather interrupted the regular program at Fullerton. In the men's singles Jerry Evert rallied after a jittery start to turn back Clare Reissen, 1-6, 6-2, 6-0, and Thane Halstead beat Bob David in straight sets, 6-1, 64, in quarter final matches.

Senn, Steinmetz Reach City League Golf Finals

Senn and Steinmetz advanced into the finals of the City High School league golf playoffs yesterday by defeating Calumet and Tilden Tech respectively. Senn beat Calumet, 9 to 3, in Jackson park and Steinmetz eliminated Tilden Tech, 9 to 3, in Lincoln park.

PIRATES BOUNCE BITHORN IN 1ST; WHIP CUBS, 4-2

[Continued from first sports page.]

pass, loading the bases. Vince DiMaggio sent a grounder to Lowrey, who threw to Eddie Stanky to force Lopez. Observing he had no chance to get DiMaggio for a routine double play, Stanky threw to Stan Hack and Elliott was doubled after rounding third. Russell got home before the unorthodox double play was completed.

Ival and Peanuts Collaborate.

The two gents involved in the Cubs' lineup change, Ival and Peanuts, accounted for the Chicago run in the second inning. Goodman doubled with one down and scored on Lowrey's single.

Elliott singled in the third, stole second, and scored on Fletcher's single. Singles by Colman, Elliott, and Fletcher in the fifth netted the Pirates their fifth run.

The Cubs made their second run off Hank Gornicki in the eighth. Cavarretta singled and went to third on a single by Bill Nicholson. Phil scored on Lou Novikoff's fly to Colman.

DETROIT RESULTS.

FIRST RACE—Purse $1,000, claiming, 3 year olds and up, 1 1-16 miles: Merit'ous, 117: Milligan.32.60 12.00 6.60; Magnetism; *Dust Cloud. Time. Ovala, Lazy Tongs, Muskrat, Aircraft ran. *Field.

SECOND RACE—claiming, 3 year olds and up: Piplad, Stell, Lady Rosa. Time, 1:14 2-5. Missiam, Quarto, Back Play ran.

THIRD RACE—Purse $1,000, claiming, 3 year olds: Bip, 113; Florizan; Hugabit. Time. Cowlan, Enough ran.

FOURTH RACE—Purse $1,000, claiming, 3 year olds: Chief Bud, Double Play, Rodia. Time. Swell Chance, Over Ice, Ruston Hole ran.

FIFTH RACE—Purse $5,000, Blue Grass handicap: Grasshopper II., Samborobon, Ball Player. Time, 1:12 3-5. Bright Arc, Rugene, Columbus Day ran.

SIXTH RACE—Purse $1,500, allowances, 3 year olds: Valdina Paul, Some Man, Dispose. Time, 1:46. Penbroom, Jug, Cerberus, Gold Ted ran.

SEVENTH RACE—Purse $1,200, claiming, 3 year olds: Fiddler's, Saboteur, Finally. Time, 1:47. Iron Barge, Fine Mist, Darby Donna ran.

EIGHTH RACE—Purse $1,200, claiming, 3 year olds: Thalel, Bosky Dell, Ava Delight. Time, 1:47 1-5. Pittistraw, Clip Clop, Spiteful, Posey ran.

YOUR GUESTS MERIT THIS EXTRA COURTESY

100 PROOF
KENTUCKY STRAIGHT BOURBON WHISKY

Famous
OLD FORESTER
America's Guest Whisky
BROWN-FORMAN DISTILLERY COMPANY, INC., At LOUISVILLE in KENTUCKY

TERRY AND THE PIRATES—SIGNALS DEFINITELY NOT MIXED

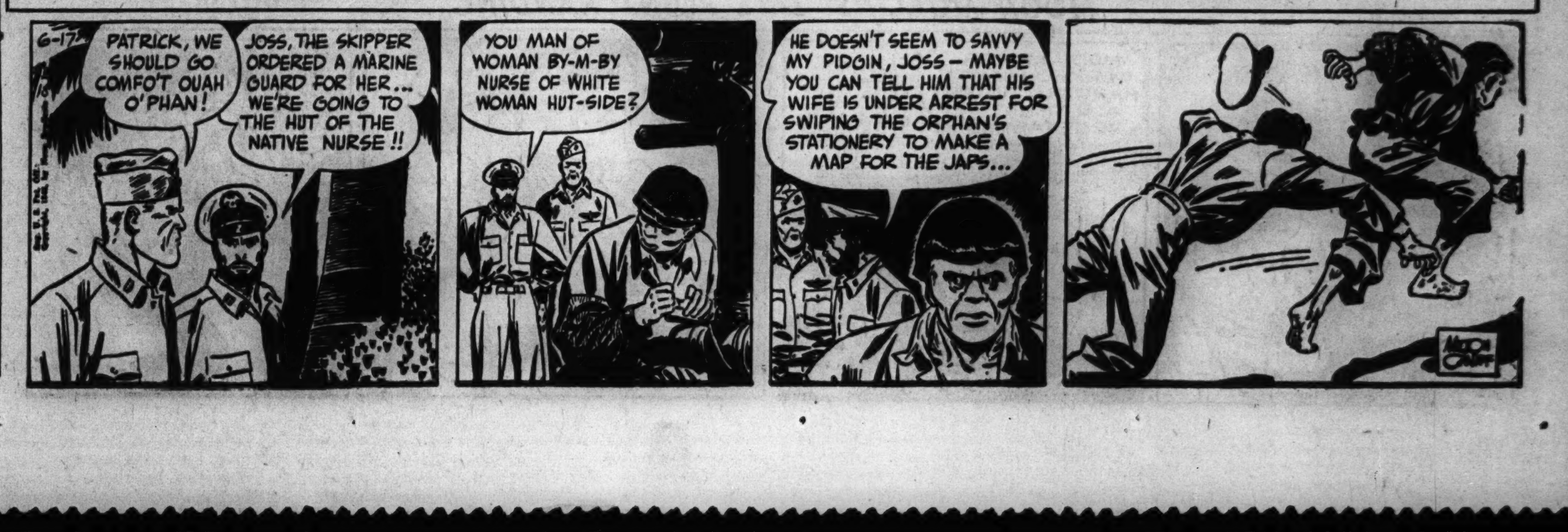

SENATORS SCORE FIVE IN EIGHTH TO BEAT YANKS, 8-3

1,000 See New York's Lead Dwindle.

Washington, D. C., June 16 (AP).—A five run rally in the eighth and Milt Haefner's brilliant relief hurling gave Washington an 8 to 3 victory over the New York Yankees before 21,000 tonight. The victory cut the Yankees' lead over the second place Senators to three games.

Haefner hurled hitless ball after taking over from Early Wynn with one out in the fourth. George Case stole two bases, running his total for the season to 15. Score:

New York.	Ab	H	P	A	Washington.	Ab	H	P	A
Stirnw'ss,ss	5	2	0	1	Case,rf	4	1	0	0
Weath'ly,cf	3	1	1	0	Spence,cf	4	1	4	0
Stainback,cf	2	0	1	0	Vernon,1b	3	1	11	0
Keller,lf	4	2	3	0	R.Johnson,lf	5	0	1	0
Lindell,rf	5	1	1	0	Priddy,2b	3	1	3	4
Gordon,2b	5	1	4	1	Clary,3b	3	1	2	3
Sears,c	3	0	8	0	Sullivan,ss	3	1	1	4
Etten,1b	4	1	5	0	Early,c	2	0	3	1
W.Joh'n,3b	3	1	1	2	Kampouris	0	0	0	0
Byrne,p	2	1	0	3	Giuliani,c	0	0	2	0
Turner,p	0	0	0	0	Wynn,p	1	0	0	1
					Haefner,p	1	0	0	1
	36	10	24	7		29	6	27	14

*Batted for Early in eighth.

New York ....111 000 000—3
Washington ....002 100 05*—8

Runs—Washington: Case, Vernon, Priddy, Clary, Early, Sullivan, Kampouris, Haefner. New York: Weatherly, Keller, Etten. Runs batted in—Lindell, W. Johnson, Gordon, Case [2], Kampouris, Haefner, Spence, Vernon. Errors—W. Johnson, Sullivan. Two base hit—Clary. Three base hit—Keller. Stolen bases—Vernon [2], Case [2]. Sacrifices—Haefner, Byrne. Double plays—Early to Clary; Stirnweiss to Gordon to Etten. Left on bases—New York, 11; Washington, 8. Bases on balls—Byrne, 8; Haefner, 4. Struck out—Wynn, 1; Byrne, 7; Haefner, 4; Turner, 1. Hits—Byrne, 4 in 7 1-3 innings; Turner, 2 in 2-3; Wynn, 10 in 3 1-3; Haefner, 0 in 5 2-3. Hit by pitcher—By Byrne [Vernon, Early], Haefner [Sears]. Wild pitch—Wynn. Winning pitcher—Haefner. Losing pitcher—Byrne. Umpires—Rommel, Grieve, and Summers. Time, 2:22. Attendance, 21,000.

RED SOX EDGE A'S, 3-2.

Boston, Mass., June 16 (AP).—Babe Barna's debut with the Boston Red Sox was a success today as he started and later scored the ninth inning run that gave his teammates a 3 to 2 victory over the Philadelphia Athletics. As an added attraction, the left fielder, recently acquired from the New York Giants, made a nice catch off Jim Tyack in the fourth.

With the score tied at two apiece in the ninth, Barna doubled down the right field line, went to third on Roy Partee's bunt and scored on Skeeter Newsome's third single.

Philadelphia.	Ab	H	P	A	Boston.	Ab	H	P	A
[illegible]	3	0	5	0	Miles,cf	4	1	2	0
[illegible]	3	2	2	3	Fox,rf	4	2	2	0
[illegible]	4	1	3	0	Lupien,1b	3	0	8	2
[illegible]	4	1	2	0	Tabor,3b	4	2	0	2
[illegible]	3	0	4	0	Doerr,2b	3	0	4	2
[illegible]	4	0	2	0	Barna,lf	4	1	1	0
[illegible]	4	1	3	0	Partee,c	3	2	5	0
[illegible]	4	2	4	2	Newsome,ss	4	3	4	2
[illegible]	3	0	0	1	Terry,p	3	0	1	3
	32	7	*25	6		32	11	27	11

*One out when winning run scored.

Philadelphia ....000 001 010—2
Boston ....100 000 101—3

Runs—Boston: Fox, Barna, Partee: Philadelphia: White, Wagner. Runs batted in—Estalella, Miles, Tabor, Newsome. Two base hits—Estalella, Fox, Tabor, Partee. Stolen base—Tabor. Sacrifices—Arntzen, Lupien, Partee. Left on bases—Philadelphia, 7; Boston, 7. Bases on balls—Arntzen, 1; Terry, 2. Struck out—Arntzen, 3; Terry 4. Umpires—[illegible] and Pipgras. Time—1:52. Attendance—[illegible]545.

FIREMEN, INDIANS MEET.

The Chicago Firemen and the Skokie Indians will meet in a return game Sunday afternoon in Oakton park, Skokie, which is expected to feature a pitchers' duel between Jack Dowling and Al Piechota.

They feel ½ shaved?
Get that feeling of complete freshness — which only the modern "magic drops" in Prep can guarantee you. Get a super shave with —
PREP Lather or Brushless SHAVE CREAMS
Trial Sale... 35c Size, 23c [illegible]

Hikers' Site

This map shows the Tremont and Dunes park area in the Indiana sand dunes where the Physical Fitness Outing club will conduct a hike Sunday morning.

Plan 6 Walks for Hikers on Week-End

BY BOB BECKER.

A hike thru the thickly wooded Palos hills country and a moonlight walk thru Jackson park are among the outings planned for hikers this week by the organized walking clubs. The six scheduled for Saturday and Sunday are open to the public without charge. The hikes will be held as scheduled regardless of weather conditions. Newcomers who wish to join one of the hikes this week-end are urged to wear their old clothes and comfortable walking shoes. The list of walks for Saturday and Sunday follows:

SATURDAY.

JACKSON PARK [Fort Dearborn Hiking club]—Distance: 4 miles. Meeting place, Jackson park promontory, 5461 South Leif Ericksen [55th and Lake], at 8 p. m. Transportation, Jackson park "L." Bring your own frankfurters or marshmallows and toasting fork. The club will provide fuel for the fireplace. Moonlight hike along the lake from 55th street to 67th street. [Leader, Marie Ohrt. Telephone Ravenswood 2196.]

FORT SHERIDAN CIRCLE HIKE [Prairie club]—Distance: 6-7 miles. Leave C. & N. W. station 1:35 p. m. Arrive Fort Sheridan station 2:20 p. m. Returning, leave Fort Sheridan 5:32 p. m. Arrive Chicago 6:32 p. m. Expense: 90 cents. This will be a delightful hike thru a well wooded area, west and north of the station, then over to the lake for a refreshing walk along the beach. [Office of the Prairie club, 38 South Dearborn, Telephone Dearborn 3737.]

SUNDAY.

SKOKIE LAGOON SHORT LINE WALK [North Shore Hiking club]—Distance: 7 miles. Time of hike about two and one-half hours. Leave Winnetka village hall at 9:45 a. m. For Chicago hikers: Chicago and Milwaukee North Shore Electric leaves Adams and Wabash terminal at 8:45 a. m. Arrive Winnetka, Elm street station, 9:36 a. m. No expense. [Leader on this walk, Lloyd Faxon. Telephone Dearborn 2306.]

HINSDALE CIRCLE [Prairie club]—Distance: 6 miles. Leave Union station via C. B. & Q. at 9:40 a. m. Arrive Hinsdale 10:24 a. m. Returning, leave Hinsdale 4:30 p. m. Arrive Chicago 5:15 p. m. Expense: 65 cents. Bring lunch and beverage. A leisurely all-day outing in attractive surroundings. It is planned to spend most of the time on or near beautiful Salt creek. You and your friends are cordially invited.

PALOS HILLS [Outing club]—Distance: 7 miles. Leave 63d and Halsted streets via Suburban Transit System bus at 10:15 a. m. Arrive Palos Park 11:05 a. m. Returning, leave Palos Park 4:41 p. m. Arrive 63d and Halsted streets 5:40 p. m. Expense: 55 cents. Bring lunch and cup. This will be a walk thru one of the most beautifully wooded areas in Chicago. [Leader, Perczella Munro. Telephone Kildare 9702.]

INDIANA DUNES [Physical Fitness Outing club]—Short hike, games and swim party. Leave Randolph street station via South Shore Electric at 9:00 a. m. Buy round trip ticket to Tremont. Returning leave Tremont at 5:27 p. m. Bring swim suit, lunch and cup. In case of rain during the hike a large cottage will be available for shelter. [Leader, Dr. A. A. Gour. Harrison 8890.]

PASS BILL TO PERMIT BETS ON HARNESS RACES

[Chicago Tribune Press Service.]

Springfield, Ill., June 16.—Pari-mutuel betting on harness racing in Illinois would be permitted under a bill passed by the Illinois house tonight. A commission separate from the state racing commission is proposed to supervise the harness race meetings, which are limited to seven a year.

County fairs, associations or agricultural societies or other associations would be authorized to hold the meets. Licenses are fixed at $300 for each racing week, with 3 per cent of the total pool to be paid to the state in addition.

Licensees could retain 11 per cent of the total amount wagered and the breaks on the dime. The department of finance would administer financial provisions with a $20,000 appropriation. Representative Henry J. Knauf [D., Ladd] is sponsor of the bill which now goes to the senate for concurrence.

REDS SCORE 3 IN 11TH, DEFEAT CARDINALS, 4-1

Vander Meer Yields Five Hits.

St. Louis, Mo., June 16 (AP).—A three run outburst in the 11th inning, sparked by Eddie Miller's double which scored two counters, gave the Cincinnati Reds a 4 to 1 triumph over the world champion Cardinals tonight. Harry Walker's hitting streak was stopped at 22 consecutive games and in addition he lost the National league batting lead. Score:

Cincinnati.	Ab	H	P	A	St. Louis.	Ab	H	P	A
Frey,2b	5	0	2	5	Klein,2b	4	0	7	3
Clay,rf	4	0	4	0	H.Walker,cf	5	0	4	0
G.Walker,cf	5	2	0	0	Demaree,lf	4	1	1	0
McCor'ck,1b	5	1	8	2	Musial,rf	5	0	4	1
Mesner,3b	4	1	2	1	W.Cooper,c	5	1	9	1
Tipton,lf	3	0	3	0	Kurowski,3b	4	2	2	2
Miller,ss	4	1	2	1	Marion,ss	5	1	1	5
Mueller,c	4	1	10	1	Sanders,1b	2	0	3	1
VanderM'r,p	4	2	2	2	*Litwhiler	0	0	0	0
					Hopp,1b	1	0	2	0
					Pollet,p	4	0	0	2
	38	8	33	12		†40	5	33	15

*Batted for Sanders in seventh. †Brown batted for Hopp in eleventh.

Cincinnati ....000 010 000 03—4
St. Louis ....000 100 000 00—1

Runs—Cincinnati: Tipton [2], McCormick, Miller; St. Louis: Demaree. Runs batted in—Kurowski, Mueller, Miller [2], Vander Meer. Errors—Marion [2], Clay, Hopp, Vander Meer, Klein. Two base hits—W. Cooper, Mueller, Miller, Kurowski. Three base hit—Marion. Sacrifices—Tipton, Frey, Vander Meer. Double plays—Kurowski to Klein to Sanders; Musial to Kurowski. Left on bases—Cincinnati, 9; St. Louis, 10. Bases on balls—Vander Meer, 4; Pollet, 5. Struck out—Vander Meer, 9; Pollet, 6. passed ball—W. Cooper. Umpires—Magerkurth, Dunn, and Stewart. Time—3:05. Attendance—14,239.

GIANTS SHADE DODGERS, 3-2.

New York, June 16 (AP).—Manager Mel Ott saw to it personally that Rube Fischer got off to a winning start in a Giants' uniform today as the New Yorkers whipped the Brooklyn Dodgers, 3 to 2, for their second straight triumph over their interborough rivals.

With the Giants trailing, 1 to 0, in the sixth inning and Sid Gordon on third as the result of a triple, Ott hit Buck Newsom's first pitch into the right field stands for his seventh homer of the season.

Brooklyn.	Ab	H	P	A	New York.	Ab	H	P	A
Galan,cf	4	1	4	0	Rucker,cf	4	1	1	0
Vaughan,3b	3	1	0	0	Jurges,ss	4	1	0	4
Walker,lf	3	0	0	0	Gordon,lf	4	2	0	2
Camilli,1b	4	0	8	0	Ott,rf	3	2	3	0
Waner,rf	2	1	2	0	Witek,2b	4	0	2	7
Herman,2b	4	2	1	6	Bartell,3b	2	1	2	1
Owen,c	4	2	5	0	Mancuso,c	4	1	2	1
Glossop,ss	4	0	4	4	Orengo,1b	3	0	17	0
Newsom,p	3	0	0	2	Fischer,p	3	0	0	4
	31	7	24	12		31	8	27	19

Brooklyn ....100 000 001—2
New York ....000 002 01*—3

Runs — New York: Gordon [2], Ott; Brooklyn: Galan, Herman. Runs batted in—Camilli, Ott [2], Owen. Errors—Mancuso, Herman, Glossop. Three base hit—Gordon. Home run—Ott. Sacrifice—Walker. Double plays—Herman to Glossop to Camilli; Newsom to Glossop to Camilli. Left on bases—New York, 7; Brooklyn, 6. Bases on balls—Fischer, 3; Newsom, 3. Struck out—Newsom, 4; Fischer, 2. Umpires—Ballanfant, Reardon, and Goetz. Time—2:10. Attendance—9,404.

PHILS BLANK BRAVES, 2-0.

Philadelphia, Pa., June 16 (AP).—Unshaken by a test black-out that interrupted the game for 45 minutes, Veteran Si Johnson pitched three hit ball tonight to handcuff the Boston Braves as the Philadelphia Phillies won, 2 to 0. Score:

Boston.	Ab	H	P	A	Philadelphia.	Ab	H	P	A
Joost,3b	3	0	0	3	Murta'gh,2b	4	0	3	3
Ryan,2b	4	1	2	3	Northy,rf	4	2	1	0
Holmes,cf	3	0	1	1	Adams,cf	4	2	8	0
McCarthy,1b	4	0	7	0	Wasdell,1b	4	3	7	0
Workman,lf	4	1	5	1	Dahlgren,3b	4	1	0	0
Nieman,rf	4	0	2	0	May,3b	0	0	0	0
Masi,c	3	0	3	3	Triplett,lf	3	1	2	0
W'telman,ss	3	0	4	3	Brewster,ss	3	1	1	1
Tobin,p	2	1	0	1	Livingston,c	3	2	5	0
					Johnson,p	3	0	0	1
	30	3	24	15		32	12	27	5

Boston ....000 000 000—0
Philadelphia ....001 001 000—2

Runs—Philadelphia: Adams, Triplett. Runs batted in—Wasdell, Livingston. Two base hits—Adams, Livingston, Northey, Dahlgren. Double plays—Wietelman to Ryan to McCarthy. Left on bases—Philadelphia, 6; Boston, 6. Bases on balls—Johnson, 3. Struck out—Johnson, 4; Tobin, 3. Umpires—Barr, Jorda, and Conlon. Time—1:35. Attendance—9,802.

Minor Leagues

AMERICAN ASSOCIATION.

	W.	L.	Pct.		W.	L.	Pct.
Ind'apolis	21	12	.636	Toledo	20	20	.500
Minn'polis	23	19	.548	St. Paul	20	23	.465
Milwa'kee	23	19	.548	Kas. City	16	21	.432
Columbus	20	19	.513	Louisville	15	25	.375

YESTERDAY'S RESULTS.

AMERICAN ASSOCIATION.
No games scheduled.

INTERNATIONAL LEAGUE.
Newark, 5; Rochester, 3.
Buffalo, 2; Jersey City, 1.
Syracuse, 1; Toronto, 0.
Baltimore and Montreal not scheduled.

PACIFIC COAST LEAGUE.
San Francisco, 9; Hollywood, 4.
Los Angeles, 8; Oakland, 2.
San Diego, 5; Seattle, 3.
Portland, 3; Sacramento, 1.

SOUTHERN ASSOCIATION.
Nashville, 11-9; Little Rock, 5-3.

EASTERN LEAGUE.
Wilkes-Barre, 6; Albany, 3.
Scranton, 7; Utica, 4.
Hartford, 4; Elmira, 1.
Springfield, 9; Binghamton, 2.

Getting Even

ST. LOUIS.

	AB	R	H	RBI	P	A	E
Gutteridge, 2b.	5	1	2	0	5	3	1
Kreevich, cf....	3	0	0	0	5	0	0
Laabs, lf......	4	1	1	0	5	0	0
Stephens, ss...	5	0	1	1	1	1	0
Chartak, rf......	5	1	1	1	4	2	0
Clift, 3b.......	4	2	2	1	3	0	0
Christman, 1b...	2	0	2	1	2	2	0
Ferrell, c.......	3	0	1	1	6	0	0
Galehouse, p..	4	0	0	1	1	1	0
Caster, p.......	0	0	0	0	0	1	0
	35	5	10	5	27	10	1

CHICAGO.

	AB	R	H	RBI	P	A	E
Grant, 3b......	5	0	2	0	1	3	0
Tucker, cf......	4	1	0	0	2	0	1
Curtright, lf...	4	1	3	0	0	0	0
Kolloway, 2b..	4	0	1	1	3	4	0
Moses, rf......	2	0	0	1	3	0	0
Appling, ss....	3	0	0	0	1	4	0
Kuhel, 1b......	4	0	0	0	10	1	0
Tresh, c........	4	0	1	0	7	2	0
Wade, p.........	2	0	1	0	0	1	0
Swift, p.........	0	0	0	0	0	0	0
*Hodgin	1	0	1	0	0	0	0
	†34	2	9	2	27	15	1

*Batted for Swift in ninth; †Solters batted for Wade in seventh.

St. Louis.......................010 002 200—5
Chicago ....000 001 010—2

Two base hits—Clift, Christman, Curtright. Stolen base—Tucker. Sacrifice—Kreevich. Double play—Stephens to Gutteridge to Christman. Left on bases—St. Louis, 10; Chicago, 9. Bases on balls—Galehouse, 4; Wade, 4. Struck out—Wade, 6; Swift, 2. Hits—Galehouse, 6 in 7 innings [none out in eighth]; Caster, 3 in 2; Wade, 8 in 7; Swift, 2 in 2. Hit by pitcher—Wade [Christman, Laabs]. Winning pitcher—Galehouse. Losing pitcher—Wade. Umpires—Rommel and Hubbard. Time—2:07.

SECOND GAME.
ST. LOUIS.

	AB	R	H	RBI	P	A	E
Gutteridge, 2b..	4	0	2	0	2	2	0
Byrnes, lf......	3	0	0	0	2	0	0
Laabs, cf......	4	0	0	0	5	0	0
Stephens, ss....	3	0	1	0	1	0	0
Schultz, c......	1	0	1	0	1	3	0
Chartak, rf......	3	0	0	0	2	0	0
Clift, 3b........	1	0	0	0	0	1	0
Baker, 2b........	1	0	1	0	1	1	1
Christ'n, 1b-ss..	4	0	1	0	1	1	0
Hayes, c-1b.....	4	0	1	0	5	0	0
Hol'worth, p....	1	0	1	0	3	1	0
Potter, p........	2	0	2	0	1	0	1
	*32	0	10	0	24	8	1

CHICAGO.

	AB	R	H	RBI	P	A	E
Tucker, cf.....	5	2	2	0	3	0	0
Culler, 3b......	5	1	2	1	2	0	0
Curtright, lf...	3	1	2	2	1	0	0
Kolloway, 2b...	3	0	0	0	3	5	0
Solters, rf.....	4	0	1	1	1	0	0
Appling, ss.....	4	1	0	1	3	9	0
Kuhel, 1b......	4	1	1	0	10	0	0
Turner, c......	3	1	0	0	4	0	0
Grove, p.......	3	2	1	2	0	1	0
	34	9	9	7	27	15	0

*Criscola batted for Potter in ninth.

St. Louis ....000 000 000—0
Chicago ....324 000 00*—9

Two base hit—Kuhel. Three base hit—Curtright. Stolen base—Appling. Double plays—Appling to Culler; Appling to Kolloway to Kuhel [2]; Kolloway to Appling to Kuhel [2]. Left on bases—St. Louis, 9; Chicago, 5. Struck out—Grove, 2; Hollingsworth, 2; Potter, 3. Bases on balls—Grove, 4; Hollingsworth, 3; Potter, 1. Hits—Hollingsworth, 8 in 2 2-3 innings; Potter, 1 in 5 1-3. Losing pitcher—Hollingsworth. Time—1:42. Umpires — Hubbard and Rommel. Attendance—4,219 paid.

Sox Lose, 5-2, Then Defeat Browns, 9-0

[Continued from first sports page.]

ble by Kuhel. Turner was purposely passed, but the Browns failed to reckon with Grove, who spoiled their strategy by singling to left, Appling and Kuhel scoring. Clift fumbled Byrnes' throwin and Grove strolled down to second, thus getting in position to follow Turner across the plate on Culler's single past Stephens. Hollingsworth was then promptly removed in favor of Nelson Potter, who set the Sox down with an infield hit the rest of the way.

LEE GETS NEW CONTRACT

Thornton Lee, the White Sox left handed hurler, moved into the real money class yesterday with the announcement by Vice President Harry Grabiner the recent invalid had been switched over to a normal baseball salary. Lee accepted the $1 agreement last winter with the understanding the pact would become void as soon as he provided convincing proof he had recovered from an arm ailment which made him useless last season. The new contract is retroactive.

Lee Ross will pitch for the Sox today in the final of the series with the Browns. Luke Sewell, the master mind of the St. Louis boys, said he might start any one of three fellows.

WOOLEY'S 73 TOPS BLOW-OUT AT ELMHURST

225 Golfers Compete in 43d Tourney.

Ted Wooley, a guest, carded 34—39—73, two strokes over par, to lead a field of 225 players in the 43d annual Blow-Out yesterday at the Elmhurst Country club. Low net honors went to Dr. August Pecaro, who posted 78—7—71.

Five strokes behind with a gross of 41—37—78 was last year's club champion, Harry Wils. The low net runner-up was Gil Adamowski with 79—10—69, which reverts back to par 71.

Dr. Pecaro also played with the winning low gross foursome, which included Gil Adamowski [79], Chester Grosse [83] and Harry Mass [96]. The combined total of the quartet was 336. C. C. Chambers, 91—14—77, L. H. McMillen, 81—8—73, H. Nerger, 91—19—72, and W. Morey, 92—17—75, made up the low net foursome.

Fred B. Snite, president of the club, finished among the prize winners by taking fifth low net for 18 holes. He had 84—13—71.

The second low gross foursome consisted of L. W. Brodt, Ray Franzen, Ted Wild and Nels Ullseth, with 341. Low net runner-ups were E. O'Connor, H. E. Milligan, F. P. Kuchebecker, and G. E. Semple with 297. Leading scores:

Dr. Larry Madonia, 91—25—66; T. R. Heyer, 94—28—66; J. W. Meinhardt, 80—13—67; Dr. H. A. Hattstrom, 81—13—68; Gil Adamowski, 79—10—69; H. E. Collins, 99—30—69; Harry Wils, 78—8—70; G. E. Semple, 80—10—70; Bob Landess, 82—12—70; A. W. Johnson, 92—22—70; P. Beaner, 94—24—70.

Dr. August Pecaro, 78—7—71; Fred B. Snite, 84—13—71; A. J. Nikodem, 84—13—71; John Grobner, 85—14—71; John Murphy, 96—25—71; C. P. Dungan, 94—23—71; G. G. Mahoney, 98—27—71.

Ted Wilde, 81—9—72; Ed O'Connor, 81—9—72; Dr. Carl Madda, 89—17—72; Fred Nerger, 91—19—72; Paul Oberrutter, 94—22—72; H. H. Szeklucki, 94—22—72; A. A. Meyer, 96—24—72; H. H. Rutherford, 102—30—72; F. Drzewicki, 102—30—72.

Ted Wolley, 73—0—73; L. H. McMillen, 81—8—73; A. A. Maehler, 83—10—73; F. F. Zolinski, 83—10—73; Fred Fisher, 84—11—73; Bill Campbell, 91—18—73; Jack Stack, 93—20—73; R. R. Pokuta, 98—25—73; Judge Knoch, 100—27—73; A. T. Mettger, 101—28—73; B. B. Munzell, 103—30—73.

Ray Franzen, 81—7—74; Leslie Kidwell, 86—12—74; C. F. Martin, 86—12—74; W. G. Donne, 89—15—74; Dr. R. E. Dyer, 91—17—74; W. J. Reidy, 97—23—74.

Chester Grosse, 83—8—75; E. E. Fendt, 85—10—75; H. E. Mulligan, 92—17—75; W. W. Morey, 92—17—75; Phil Garback, 99—24—75; Judge Peacock, 102—27—75; R. R. Baum, 91—15—76; A. L. Smith, 95—19—76; B. J. Mikes, 96—20—76; W. W. Scoefield, 97—21—76; Robert Ramsay, 104—28—76.

Kenneth Morine and Charles Husting, home club members, carried off the major honors in a field of 150 players in Exmoor's annual guest day tournament yesterday. Morine captured low gross with a 37—37—74, one stroke ahead of Ted Payseur, Northwestern golf coach, who posted a 37—38—75. A trap on the 11th cost Payseur a couple of strokes when he carded a six on this par four hole.

Payseur also was a member of the low net foursome, which included K. L. [Tug] Wilson, Northwestern athletic director; Dutch Lonborg, basketball coach, and Perry Pennington of Exmoor. The quartet had a net of 295.

Husting posted a 78—12—66 to win the individual low net prize, while his 78 was third in the gross classification. The leading scores:

Charles Husting, Exmoor, 78—12—66; H. Vogel, unattached, 91—24—67; Arthur Ramser, Oak Park, 103—36—67; K. L. Wilson, Kildeer, 88—19—69; Al Conover, Exmoor, 92—22—70; W. F. Johns, Exmoor, 83—12—71; S. Wollaban, Glen Oak, 88—17—71; Kenneth H. Morine, Exmoor, 74—12—72; Ted Payseur, unattached, 75—13—72; F. E. Baldwin, Exmoor, 89—17—72; W. C. Hilton, Exmoor, 97—25—72.

J. L. Lyon, Tam o' Shanter, 99—26—73; L. M. Winters, Edgewater, 98—25—73; A. F. Fenner, Exmoor, 85—12—73; Frank Doubet, Edgewater, 85—12—73; Ruben Thorsen, Edgewater, 89—16—73; T. C. Buthe, Exmoor, 81—8—73; Leon Kranz, unattached, 81—8—73; C. A. Parliment, Exmoor, 87—13—74; C. W. Toel, Exmoor, 88—14—74; J. R. Browning, Exmoor, 85—9—76; M. F. Donne, Exmoor, 84—8—76; Robert Coff, Exmoor, 87—10—77; E. W. Walter, Exmoor, 88—11—77; A. C. Lonborg, unattached, 92—15—77; P. R. Pennington, Exmoor, 95—18—77.

Fred Schulz of Hinsdale scored a 77 yesterday to win low gross honors in the West District Golf league's invitational tournament at Westward Ho. H. T. Fischer had low net with 84—15—69. Other low net scores were:

J. J. Tourek, Riverside, 82—12—70; Glenn McKillop, Riverside, 81—9—72; Owen Eckert, Westward Ho, 85—12—73, and Jim McCoy, Riverside, 81—7—74.

Commodities

COTTON FUTURES.
[Cents per pound.]
New York Cotton Exchange.

	Open.	High.	Low.	Close.	Prev. close.
July	20.21	20.24	20.17	20.17	20.24
October	19.80	19.86	19.77	19.78	19.88
Dec	19.61	19.66	19.58	19.60	19.64
March	19.40	19.45	19.38	19.38	19.43
May	19.26	19.31	19.25	19.25	19.29
New Orleans Cotton Exchange.					
July	20.51	20.54	20.46	20.46	20.52
October	20.10	20.16	20.06	20.07	20.12
Dec	19.92	19.96	19.87	19.88	19.92
March	19.70	19.77	19.68	19.67	19.71
May	19.58	19.63	19.52	19.52	19.56
Chicago Board of Trade.					
Dec	19.93	19.93	19.89	19.89	19.92

The average price of 15/16 inch middling cotton at 10 designated southern spot markets yesterday was 21.01. Cash cotton at New York closed at 21.90.

CHICAGO FUTURES.

EGGS—Contract No. 2—October contracts in carlots closed at 43.00c a dozen on the Chicago Mercantile exchange; unchanged: Sales 6 cars.

CHICAGO CASH MARKETS.

BUTTER—Unsettled; receipts, 874,198 lbs. EGGS—Firm; receipts, 26,884 cases. POULTRY—Firm at ceiling prices; receipts, 7 trucks. POTATOES—Firm to weaker; receipts 100 cars; on team track, 128 cars. Only wholesale prices quoted:

Creamery Butter Selling Prices

	—Chicago— Whole milk.	Centralized.	New York.	Philadelphia.
93 score, AA..	41½	....	42¼	42¼
92 score, A....	41	....	41¾	41¾
90 score, B.....	40⅝	....	41½	41½

Permission premiums, per lb.—Bulk, in tubs, ½c; 1½ and 1 lb prints, 1¾c; ¼ lb in prints without carton, 2c; ½ and 1 lb prints in cartons, 2½c; ¼ lb prints in cartons, 2¾c.

EGGS—FDA reports; large grade A [50 to 80 per cent grade A quality], 39¾@40¾c; large graded white, 39½@40c; large graded brown, 39@39½c; current receipts, 37¾@38c; fresh firsts, 39½@39¾c; contract No. 1, exchange grade, 39½@39¾c. Mercantile exchange grades: Extra, 38¾@39c; firsts, 38¼@38¾c; current receipts, 37½c; dirties, 35c; checks, 34½c.

LIVE POULTRY — Hens, 24c; fryers, 27½c; broilers, 27½c; springs, 27½c; roosters, 20c; ducks, 25c; geese, 25c; turkeys, toms, 30½@35c; hens, 30½@35c.

POTATOES [per 100 lbs], less than car lots — California, $3.50@4.15; Oklahoma, $3.61; Texas, $3.25@3.85; Alabama, $3.77.

NEW YORK FUTURES.

WOOL TOPS—Closed unchanged to 0.5 cent higher, July, $1.335; October, $1.32; December, $1.285; March, $1.225; May, $1.193; June, $1.335. Sales, 75,000 lbs. GREASE WOOL—December, 98½c; May, 93½c; June and July, $1.03; October, 99c; March, 96c. Sales, 24,000 lbs.

The following commodities closed at OPA ceilings [cents per lb]: COCOA—All deliveries, 8.86; Sales, 5 lots. PEPPER—All deliveries, 6.63; no sales. COTTONSEED OIL—All deliveries, 13.95; no sales.

COMMODITY INDEX.

The Associated Press weighted wholesale price index of 35 commodities yesterday was 105.33; Tuesday, 105.42; week ago, 105.40; month ago, 106.06; year ago, 98.13. [1926 average equals 100.] The Dow-Jones commodity futures index closed at 91.99, down 0.05.

CHICAGO STOCKS

Wednesday, June 16, 1943.

Shares sold today.......... 33,000
Year ago.................. 15,000
Sales 1943 to date......... 5,146,000
Sales 1942 to date......... 1,162,000

Following is a complete list of issues traded:

Stock, div.—	Sales. 100s.	High.	Low.	Close.	Net chge.
Allied Lab .40g	1	16¼	[illegible]	[illegible]	[illegible]
‡Allis-Chal ½g.	.50	38⅝	[illegible]	[illegible]	[illegible]
AmRadStS .30v	5	11⅝	[illegible]	[illegible]	[illegible]
Am Tel & Tel 9	.50	152⅞	[illegible]	[illegible]	[illegible]
Anaconda 1g ..	5	27¼	[illegible]	[illegible]	[illegible]
Armour & Co..	3	8⅝	[illegible]	[illegible]	[illegible]
‡Atch T & S F	.60	54⅝	[illegible]	[illegible]	[illegible]
Avia Corp .10g	1.50	5	[illegible]	[illegible]	[illegible]
Belden Mfg 1½	1.50	15⅝	[illegible]	[illegible]	[illegible]
Bendix Av 1½g	1	37¼	[illegible]	[illegible]	[illegible]
Berghoff Br ⅛g.	1	7½	[illegible]	[illegible]	[illegible]
‡Beth Steel 3g.	.75	63⅛	[illegible]	[illegible]	[illegible]
Bliss & L ½g.	1	16¼	[illegible]	[illegible]	[illegible]
*‡Borg-Warn1.60	.10	33⅛	[illegible]	[illegible]	[illegible]
Brown F & W..	1	3	[illegible]	[illegible]	[illegible]
Bunte Bros 1g.	.50	20	[illegible]	[illegible]	[illegible]
Burd P R .40.	.50	4⅝	[illegible]	[illegible]	[illegible]
Butler Br .30g.	4	9⅝	[illegible]	[illegible]	[illegible]
Cen Ill PS p 6k	.30	78⅞	[illegible]	[illegible]	[illegible]
Cen & S W Ut..	2	1	[illegible]	[illegible]	[illegible]
Chi Corp	9.50	3⅞	[illegible]	[illegible]	[illegible]
‡Chrysler 1½g.	.66	79⅝	[illegible]	[illegible]	[illegible]
Cities Serv	2	15⅛	[illegible]	[illegible]	[illegible]
Com Edis .70g	6.50	24	[illegible]	[illegible]	[illegible]
Con Bisc .40	1.50	5	[illegible]	[illegible]	[illegible]
Consumers Co A	.10	3⅝	[illegible]	[illegible]	[illegible]
Do p	.10	15	[illegible]	[illegible]	[illegible]
Crane Co 1e....	2	21¼	[illegible]	[illegible]	[illegible]
Cunnin D St 1.	1	23	[illegible]	[illegible]	[illegible]
Curtiss-Wr 1e..	1	8⅞	[illegible]	[illegible]	[illegible]
‡Deere&Co1.35e	.45	40¼	[illegible]	[illegible]	[illegible]
El Househ ⅛g..	6	6⅝	[illegible]	[illegible]	[illegible]
Eversharp ⅝g..	.50	15	[illegible]	[illegible]	[illegible]
Fairbks Mor 1.	1	37	[illegible]	[illegible]	[illegible]
FourWhDA1g	10.50	12	[illegible]	[illegible]	[illegible]
Fuller Mfg .20v	2	5⅝	[illegible]	[illegible]	[illegible]
Gen Elec 1.40..	2	37⅛	[illegible]	[illegible]	[illegible]
Gen Fin p A ½	1.50	7½	[illegible]	[illegible]	[illegible]
Gen Motors 1g	2.50	54⅜	54⅜	[illegible]	[illegible]
‡Gdyr T&R 1g.	.30	37⅝	37⅝	[illegible]	[illegible]
Heilem Br ⅛g..	1	8⅝	[illegible]	[illegible]	[illegible]
HibbSpB 1.80a.	.30	36	36	[illegible]	[illegible]
Horders 1	.20	12½	12½	[illegible]	[illegible]
‡Hou-Her B ⅛g	.50	15⅞	15⅞	[illegible]	[illegible]
‡Ill Cent RR..	1.25	14⅛	13⅞	[illegible]	[illegible]
IndplsP&L .90g	1	16⅛	16⅛	[illegible]	[illegible]
Inland Stl 2g..	.50	69⅞	69⅞	[illegible]	[illegible]
‡Int Harvest 2.	.10	70⅝	70⅝	[illegible]	[illegible]
Jarvis WB .60g.	4	15⅞	15⅞	[illegible]	[illegible]
KyUtJr c p 3½	.10	48	48	[illegible]	[illegible]
Leath Co p 2½	.10	29	29	[illegible]	[illegible]
LMcN&L .45g	.70.50	8⅝	8⅝	[illegible]	[illegible]
Marsh Field .80	2	15	14⅞	[illegible]	[illegible]
‡MarGLCo 1⅛g	.35	20¼	19⅞	[illegible]	[illegible]
Mer & Mfrs A	1.50	5⅝	5½	[illegible]	[illegible]
Mickelb .10g	1.50	4⅞	4⅞	[illegible]	[illegible]
MidWCorp .20g	5	8¼	7⅞	[illegible]	[illegible]
Midl Unit p....	5	13¼	12⅞	[illegible]	[illegible]
Miller & Hart ct	1	2	2	[illegible]	[illegible]
Do pr 1g....	.50	10½	10½	[illegible]	[illegible]
Montg Ward 2.	3	46¼	46⅛	[illegible]	[illegible]
Nachm-Sprg 1g.	19	15	15	[illegible]	[illegible]
Nash-Kelv ⅛g.	7	13⅜	13⅜	[illegible]	[illegible]
Nat Pres Ckr..	.50	8⅞	8⅞	[illegible]	[illegible]
N Y C RR 1⅛g	3	17⅜	17¼	[illegible]	[illegible]
Nobl-Sparks 1g	.50	35⅝	35⅝	[illegible]	[illegible]
Nor Am Car....	3	17½	17	[illegible]	[illegible]
Nor Illinois ..	1	10	10	[illegible]	[illegible]
Omnibus Corp..	2	7	7	[illegible]	[illegible]
Param Pic 1.20	.50	26½	26¼	[illegible]	[illegible]
Peabody Coal B	1	4	4	[illegible]	[illegible]
Do p 3k......	.70	85	85	[illegible]	[illegible]
‡Penn RR 1g.	1.87	29	28⅝	[illegible]	[illegible]
‡Peop GL&C 4.	.68	57⅝	57	[illegible]	[illegible]
Poor & Co B....	3	11½	11½	[illegible]	[illegible]
‡Press Stl C ⅝g	.25	11⅛	[illegible]	[illegible]	[illegible]
[illegible]	[illegible]	[illegible]	[illegible]	[illegible]	[illegible]
‡Std Oil NJ 1a	.08	56½	56½	56½	....
‡Stew-Warn ½	.40	13⅝	13⅝	13⅝	....
Studeb Corp ⅛g	1	12⅝	12⅝	12⅝	....
SunstMT 1.30g.	1	15	15	15	....
‡Texas Co 2...	.15	50½	50½	50½+	⅛
Trane Co .30v..	1	12⅝	12⅝	12⅝	....
Un Carb 2¼g..	2	83¼	83	83¼+	⅛
Un Air L ⅛g..	.50	27⅝	27⅝	27⅝+	⅝
‡U S Gypsum 2	.35	69⅞	69⅞	69⅞+	⅞
‡U S Rubb ⅛g	.10	40⅝	40⅝	40⅝	....
U S Steel......	4	54⅜	54	54	....
‡Do p 7.....	.60	120¼	119⅝	119⅝—	⅛
Utah Radio ...	2	4⅛	4⅛	4⅛	....
Wayne Pump 2	.4.50	26⅜	26⅛	26¼+	⅛
‡WestEl&M 2g	.2.65	93½	93½	93½	....
‡WrigleyWJr 3a	.55	67⅞	67⅞	67⅞	....
Yates-Am Mach	1	6½	6½	6½	....
‡Zenith Rad 1g	.75	32⅞	32⅛	32⅛	....

*Ex dividend. ‡Odd lots. a—Also extra or extras. e—Paid last year. g—Declared or paid so far this year. k—Accumulated dividends paid or declared this year.

CHICAGO LIVE STOCK

Comparative Prices.

Hogs—Receipts, 25,000; shipments, 1,500.
Bulk of sales ....$13.65@13.90
Month ago .. .. 14.45@14.60
Year ago .... 14.05@14.30
Top yesterday, $14.00; average, $13.75.

Cattle—Receipts, 7,000; shipments, 3,000.
Bulk of sales..............$14.50@16.25
Month ago .... 14.75@16.50
Year ago .... 12.50@14.25
Top yesterday, $17.00; average, $15.35.

Sheep—Receipts, 3,000; shipments, 1,000.
Bulk of sales ....$14.25@15.50
Month ago .... 15.15@16.25
Top yesterday, $16.00; average, $14.75.

Receipts include 10,500 hogs and 1,000 sheep direct to packers.

STORE SALES

[000 omitted.]
May.

	1943.	1942.	Pct. chge.
American Stores..	$ 15,636	$ 15,762	— 0.8
Sterchi Bros......	484	518	— 6.5
Five Months Ended May 31.			
American Stores..	83,104	82,644	+ 0.5
Sterchi Bros......	1,977	2,376	—16.8

NEW YORK BONDS

UNITED STATES GOVERNMENT SECURITIES.
[Over the counter quotations furnished by C. F. Childs & Co.]
TREASURY BONDS.

Issue—		Closing asked price.	Yield to option or due date.	Net change.	—Yield— High.	—1943 range— Low.
3⅛s, Oct. 15, 1945-1943		[illegible]	[illegible]	[illegible]	[illegible]	[illegible]
3⅛s, Apr. 15, 1946-1944		[illegible]	[illegible]	[illegible]	[illegible]	[illegible]
4s, Dec. 15, 1944-1954		[illegible]	[illegible]	[illegible]	[illegible]	[illegible]

*Fully taxable; yield after 24 per cent normal and 16 per cent surtax. All other issues are partially tax exempt; yield after 16 per cent surtax.

BOND AVERAGES

[Compiled by the Associated Press.]

	20 rails.	10 ind.	10 util.	10 for.
Net change......	+0.3	[illegible]	[illegible]	[illegible]
Wednesday	76.0	[illegible]	[illegible]	[illegible]
1943 high......	78.1	[illegible]	[illegible]	[illegible]
1943 low.......	64.6	[illegible]	[illegible]	[illegible]

10 LOW YIELD BONDS.
Wed. *114.7
1943 high.....114.7
*New 1943 high.

Wednesday, June 16, 1943.
Sales today, par value......$10,[illegible]
Year ago....................[illegible]
Sales 1943 to date..........1,903,[illegible]
Sales 1942 to date..........1,051,[illegible]

Certain issues in which comparatively few transactions were recorded are omitted from the following table:

NEW YORK CITY BONDS.

Sales, thous.		High.	Low.	Close.	Net chge.
10 N Y C 3 80		106½	[illegible]	[illegible]	[illegible]

DOMESTIC.

Sales, thous.		High.	Low.	Close.	Net chge.
1 AlbPWr 6 48.		65⅝	[illegible]	[illegible]	[illegible]
3 Alleg 5 44		102½	[illegible]	[illegible]	[illegible]
12 do 5 49		94	[illegible]	[illegible]	[illegible]
1 do inc 5 50		80	[illegible]	[illegible]	[illegible]
2 AlliedSt 4½ 51		105⅝	[illegible]	[illegible]	[illegible]
3 Allis Ch 4 52		109⅝	[illegible]	[illegible]	[illegible]
28 Am&FP 5 2030		89	[illegible]	[illegible]	[illegible]
3 AmT&T 3¼ 66		109⅝	[illegible]	[illegible]	[illegible]
[illegible]		[illegible]	[illegible]	[illegible]	[illegible]

FOREIGN.

Sales, thous.		High.	Low.	Close.	Net chge.
[illegible]		[illegible]	[illegible]	[illegible]	[illegible]

FRUITS AND VEGETABLES

Prices paid yesterday for less than car lots of fruits and vegetables on the Chicago market, as reported by the [illegible]

	Low.	High.
Apples, bu. Ill.	$4.00	$4.50
[illegible]	[illegible]	[illegible]

*Auction sales.

THE GUMPS—THAT'S NOT THE ONLY REASON, ANDY

DICK TRACY—CO-OPERATION

NEW YORK STOCK TRANSACTIONS

Wednesday, June 16, 1943.

Shares sold today	877,010
Year ago	388,480
Sales 1943 to date	162,307,148
Sales 1942 to date	49,087,793

Following is a complete list of issues traded:

Stock, div.—	Sales. 100s.	High.	Low.	Close.	Net chge.
AdamsExp .15g	5	11⅝	11½	11½+	⅝
Adams-Mill ½g	1	31½	31½	31½—	¼
Addressog 1	2	19¼	19¼	19¼+	¼
Air Reduct 1a.	4	46¼	46⅛	46¼+	¼
Alaska Juneau.	6	5⅝	5⅝	5⅝+	⅛
Alleghany Corp	31	2⅛	2	2 —	⅛
Do p xw	2	19¼	19¼	19¼+	⅝
Do p 30 ww.	17	19½	19	19	....
Do pr p	1	34	34	34 +	1
AlleghLS .70g.	22	28¼	27⅞	28 +	⅛
Alleg & West 6	1	73½	73½	73½—	1¼
AllenIndust ⅝e	1	11	11	11 +	¼

[illegible]

Zenith Rad 1g ... Zonite Prd .15e ...

Rates of dividends in the foregoing table are annual disbursements based on the last quarterly or semi-annual declaration. Unless otherwise noted, special or extra dividends are not included.

*Ex dividend. xr—Ex rights. a—Also extra or extras. d—Cash or stock. e—Paid last year. f—Payable in stock. g—Declared or paid so far this year. h—Payable in Canadian funds. k—Accumulated dividend paid or declared this year.

Sales to 11 a. m., 213,500; to 12 noon, 387,360; to 1 p. m., 508,740; to 2 p. m., 619,870; total sales, 877,010 shares.

PHILADELPHIA, Pa., June 16 [Special]. —Odd lot purchases by customers on June 15 were 96,813 shares; sales, 109,228, including 1,289 shares sold short.

WHAT STOCKS DID

[Wednesday, June 16, 1943.]

TRIBUNE AVERAGES.

	25 indust.	25 rails.	50 stks.
High	167.22	27.46	97.34
Low	166.24	27.10	96.67
Close	166.91	27.20	97.05
Net change	+0.53	+0.11	+0.32

NEW YORK STOCKS.

ASSOCIATED PRESS AVERAGES.

	30 ind.	15 rails.	15 util.	60 stks.
Net change	+0.3	+0.1	+0.1	+0.1
Wednesday	71.4	25.0	34.1	50.5
1943 high	73.5	26.9	34.8	52.2
1943 low	60.2	18.3	27.1	41.7

TRADING FIGURES.

	June 16.	June 15.
Advances	459	375
Declines	206	293
Unchanged	188	202
Total issues	853	870
New 1943 highs	30	19
New 1943 lows	1	4

DOW-JONES AVERAGES.

	30 ind.	20 rails.	15 util.	65 stks.
Opening	139.58	35.37	20.14	48.09
High	140.55	35.56	20.36	48.43
Low	139.26	35.10	20.05	47.91
Close	139.78	35.19	20.23	48.10
Net change	+0.39	+0.09	+0.13	+0.15

Transactions.

[In stocks used in Dow-Jones averages.] Industrials, 53,700; railroads, 49,180; utilities, 48,400; total, 151,280 shares.

LONDON AVERAGES.

[London Financial Times.]

	Close.	Net chg.
Industrials	122.5	.....
Railroads	67.9	.....

OTHER GRAIN MARKETS

July Wheat.

	Open.	High.	Low.	Close.	Prev. Close.
K. C.	1.35⅝	1.36	1.35¼	1.35¼	1.35⅛
Mpls.	1.37¼	1.37⅞	1.36¾	1.36¾	1.37¼
Wpg.	1.00½	1.01⅝	1.00⅝	1.01½	1.00½
September Wheat.					
K. C.	1.36⅞	1.37¼	1.36⅝	1.36⅝	1.36⅝
Mpls.	1.37⅝	1.38⅝	1.37¼	1.37¼	1.37⅝
*Wpg.	1.01⅞	1.03¼	1.01⅞	1.02⅞	1.01⅝
July Corn.					
K. C.	....	....	....	1.02	1.02
Mpls.	....	....	....	1.01	1.01
July Oats.					
Mpls.	.63⅞	.64⅛	.63¾	.63⅞	.63
Wpg.	.51⅛	.51½	.51½	.51⅛	.51
July Rye.					
Mpls.	.93¼	.94⅝	.93¼	.93⅝	.93
Wpg.	.88½	.88⅝	.88½	.88⅝	.88
July Feed Barley.					
Mpls.	....	....	....	.94½	.92
Wpg.	....	....	....	.64⅝	.64
July Flaxseed.					
Mpls.	....	....	....	3.05	3.05

*October.

BOARD OF TRADE SALES.

[On June 15, 1943, in thousands bushels.]

	July.	Sept.	Dec.	Total.
Wheat	1,166	2,572	1,211	4,940
Corn	185	5	......	
Oats	1,011	1,208	564	
Rye	1,154	3,006	1,183	
Grand total				13,265

Open Grain Trades.

	July.	Sept.	Dec.	Total.
Wheat	12,610	15,731	8,266	
Corn	8,240	6,513	1,525	
Oats	5,775	5,738	3,577	
Rye	12,589	15,403	12,812	
Grand total				108,779

NEW YORK CURB TRANSACTIONS

Wednesday, June 16, 1943.

Shares sold today	237,215
Year ago	56,365
Sales 1943 to date	41,055,872
Sales 1942 to date	8,471,108

Certain issues in which comparatively few transactions were recorded are omitted from the following table:

Stock, div.—	Sales. 100s.	High.	Low.	Close.	Net chge.
Aero Sup B	2	4⅞	4¾	4⅞+	⅛
Air Inc cv p	1	35¾	35¾	35¾+	1½
Airc Access	6	4	3¾	3¾+	⅛
Alum Ltd 2.50	101	100¼	100¼	100¼—	1¼
Alum Co Am 1.50	115	115	115	115 +	¾
Do p	7	111¼	111	111 —	⅛
Am Book .50	29½	29½	29½	29½+	1
Am Cap p	4	27	26½	27	....
Am Cen Mfg	2	8⅛	7⅞	7⅞—	¼
Am Cyan B	20	44⅜	43⅝	44 +	⅛
Am&Fgn P war	34	1⅞	1¾	1¾	....

[illegible]

*Ex dividend. ur—Under rule. ww—With warrants. war—Warrants.

DOMESTIC BONDS.

[illegible]

CHICAGO GRAIN PRICES

Yesterday's grain futures prices were:

	High.	Low.	Close.	Prev. close.
Wheat.				
July	1.44⅝	1.43⅝	1.43⅞	1.44
September	1.44⅞	1.43⅞	1.43⅞	1.44
December	1.46⅞	1.45⅝	1.45⅝	1.46
Corn.				
July	.....	.....	*1.05	*1.05
September	.....	.....	*1.05	*1.05
December	*1.01	*1.01	*1.01	*1.01
Oats.				
July	.68⅞	.68⅜	.68⅝	.68⅛
September	.66⅛	.65⅞	.66	.66
December	.66⅝	.66⅛	.66⅝	.66⅛
Rye.				
July	.98⅞	.96⅞	.97	.97⅝
September	1.00⅝	.98⅝	.98⅝	.99⅝
December	1.03⅝	1.01⅝	1.01⅝	1.02⅛

*Ceiling.

CASH GRAIN

Estimated receipts of cash grain in Chicago Wednesday: Wheat, 36 cars; corn, 48; oats, 3; rye, 11; barley, 26; soy beans, 21. Sales by shippers included 26,000 bu oats and 25,000 of corn. Purchases to arrive were reported small. Range of cash grain prices per bu in leading markets:

[illegible]

INTEREST EXEMPT, IN THE OPINION OF COUNSEL, FROM ALL FEDERAL INCOME TAXES UNDER EXISTING LAWS

$22,775,000

DEPARTMENT OF WATER AND POWER OF THE CITY OF LOS ANGELES

ELECTRIC PLANT REVENUE BONDS

ISSUE OF 1943

DATED JUNE 1, 1943. PAYABLE, BOTH AS TO PRINCIPAL AND INTEREST, SOLELY OUT OF THE POWER REVENUE FUND ESTABLISHED BY THE CHARTER OF THE CITY OF LOS ANGELES IN WHICH ARE REQUIRED TO BE DEPOSITED ALL REVENUES IN CONNECTION WITH THE OPERATION OF THE ELECTRIC WORKS OF THE CITY.

BONDS MATURING ON OR PRIOR TO JUNE 1, 1950, SHALL NOT BE SUBJECT TO REDEMPTION. BONDS MATURING ON AND AFTER JUNE 1, 1951, MAY BE REDEEMED ON JUNE 1, 1946 OR ANY INTEREST PAYMENT DATE THEREAFTER AT 100¼ PLUS ¼ OF 1% FOR EACH TWELVE MONTH PERIOD OR FRACTION THEREOF FROM THE DATE OF REDEMPTION TO THE MATURITY DATE OF THE BOND, BUT NOT TO EXCEED 105%

AMOUNT	MATURITY	COUPON RATE	PRICED TO YIELD
$325,000	1944	3½	.50
345,000	1945	3½	.70
370,000	1946	3½	.80
395,000	1947	3½	.90
420,000	1948	3½	1.00
445,000	1949	3½	1.10
475,000	1950	3½	1.20
500,000	1951	1½	1.20
520,000	1952	1½	1.30
540,000	1953	1½	1.40
560,000	1954	1½	1.45
580,000	1955	1½	1.50

AMOUNT	MATURITY	COUPON RATE	PRICED TO YIELD
$600,000	1956	1½	1.50
625,000	1957	2	1.60
645,000	1958	2	1.70
665,000	1959	2	1.75
685,000	1960	2	1.80
710,000	1961	2	1.85
730,000	1962	2	1.90
755,000	1963	2	1.95
780,000	1964	2	2.00
805,000	1965	2	2.00
825,000	1966	2	2.00
845,000	1967	2	2.00

AMOUNT	MATURITY	COUPON RATE	PRICE
$ 870,000	1968	2	99.75
890,000	1969	2	99.75
910,000	1970	2	99.75
935,000	1971	2	99.75
960,000	1972	2	99.50
985,000	1973	2	99.50
1,010,000	1974	2	99.50
1,030,000	1975	2	99.50
1,040,000	1976	1½	90.00

WE OFFER THESE BONDS FOR DELIVERY IF AS AND WHEN ISSUED AND DELIVERED TO US, AND SUBJECT TO THE APPROVAL OF ALL LEGAL PROCEEDINGS BY MESSRS. THOMSON, WOOD & HOFFMAN OF NEW YORK, N. Y.

Circulars on request

MELLON SECURITIES CORPORATION DREXEL & CO. HARRIS, HALL & COMPANY (Incorporated)

JOHN NUVEEN & CO. A. G. BECKER & CO. (Incorporated) COFFIN & BURR (Incorporated) LEE HIGGINSON CORPORATION

BEAR, STEARNS & CO. SPENCER TRASK & CO. BRAUN, BOSWORTH & CO. (Incorporated)

C. F. CHILDS AND COMPANY, INC. R. S. DICKSON & COMPANY THE FIRST CLEVELAND CORPORATION

THE MILWAUKEE COMPANY SCHOELLKOPF, HUTTON & POMEROY, INC. YARNALL & CO.

BLAIR, BONNER & COMPANY H. M. BYLLESBY AND COMPANY HAWLEY, SHEPARD AND COMPANY

LAURENCE M. MARKS & CO. R. L. DAY & CO. GREGORY & SON (Incorporated) E. F. HUTTON & COMPANY

CARL M. LOEB, RHOADES & CO. G. H. WALKER & CO.

FIGHT WAR JOB RENEGOTIATION AS 'BUNGLING'

Burocrats Assailed by Small Business.

Government renegotiation of war contracts was termed "a political blind to sell Citizen John Doe a bill of goods" at a meeting yesterday of officers and trustees of the National Small Business Men's association which was marked by strong criticism of "burocratic bungling."

A veil of secrecy has surrounded renegotiation settlements since the renegotiation law became effective April 28, 1942, said DeWitt Emery, association president, and business men who have not renegotiated contracts do not know what to expect. There is no uniformity in the settlements, some being made on a profit allowance basis of 5 per cent and others ranging up to 34 per cent before income and excess profits taxes. Emery's principal criticism of contract negotiation was the tremendous drag it inflicts on war production by absorbing the time of company executives.

Agency Can Respend Money.

Emery said that renegotiation should be applied after taxes instead of before as is being done. He criticized the fact that the money recovered did not go back to the treasury to be reappropriated by congress, but went back to the spending agency to be respent without congressional action.

Emery declared the office of price administration's suggested grade labeling was an attempt to control the nation's press, because advertising would be reduced with the elimination of brand names.

A fund of a quarter million dollars has been raised by the association to conduct a nation-wide educational advertising campaign of factual information on America and American institutions. The fifth freedom—freedom of individual enterprise—would be the central theme of this program.

Declares Savings False.

Monroe Shakespeare, president of the Shakespeare Manufacturing company of Kalamazoo, Mich., said his company had been engaged in renegotiation for four months without a settlement. He charged that a statement in a government publication saying that 2½ billion dollars had been recaptured thru renegotiation was a falsehood, when one considers that 70 to 80 per cent of this money would have been taken anyway by the treasury in the form of income taxes. Adding the cost of bureaus conducting renegotiation and the cost to business, he said it was doubtful whether the government actually gained a cent.

If the citizens of the country were told the truth there would be no renegotiation, L. M. Evans, Cleveland manufacturer, asserted, as he charged that the process was a "political blind." He said his company had taken a loss in the nine months it had been engaged in war work and was "willing to continue to take a loss until the war is over."

ASK 100 MILLION CUT IN FEDERAL HOUSING FUNDS

[Chicago Tribune Press Service.]

Washington, D. C., June 16.—The house public buildings and grounds committee recommended today that 100 million dollars be lopped from the 400 million dollar appropriation requested by President Roosevelt for federal housing in war industry areas.

The action followed two weeks of hearings in which witnesses testified that a large part of the President's housing program would be unnecessary if private enterprise were not hampered by difficulties in obtaining priorities for building materials.

Rep. Calvin D. Johnson suggested that private enterprise be encouraged by the release of necessary materials and that the committee recommend an appropriation of only $300,000.

County Refunding Bonds and Tax Warrants Called

Victor L. Schlaeger, county treasurer, announced yesterday that a million dollars of 4 per cent Cook county refunding bonds series A of 1936 had been called for redemption on July 1. The board of education called for payment $3,084,000 principal amount of 1942 tax anticipation warrants as follows: Educational fund warrants numbered E-13 to 71; building fund, B-219 to 650; playground fund, P-12 to 33, and free textbook fund, T-29 to 83.

Last week BUSINESS EXECUTIVES paid $25,064 to read NATION'S BUSINESS

Choose the Leader . . . NATION'S BUSINESS

TIME LOST BY STRIKES IN 1942

Number of Men Days Idle Caused by Strikes in 1942 in Each State
(All Figures Are in Thousands of Man Days)

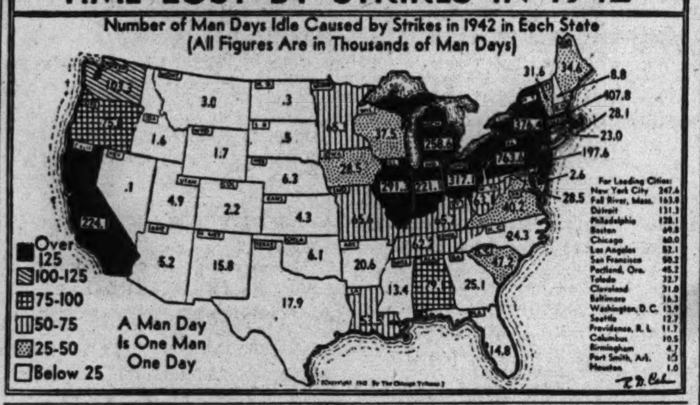

WLB Orders New Pullman Car Contract

Pullman-Standard Car Manufacturing company and local 290 of the Brotherhood of Railway Carmen of America [AFL] have been directed to renegotiate their contract which the company abrogated March 4 after accusing the union of excessive slow-downs, it was learned at the regional war labor board yesterday.

The controversy, which involves the company's Michigan City, Ind., railroad car building plant, was certified to the labor board after a reported sit-down by workers on Feb. 10.

Company officials said the board's order apparently sustained their position that the union workers' slowdowns automatically breached the contract.

Neither Side Notified.

Company and union officials said they had not been notified of the board's decision, which was adopted by a 4 to 2 vote with the labor members dissenting. The order is subject to review by the national war labor board because of the split vote and the company and union have 10 days to provide the WLB with more briefs of their arguments.

The alleged slow-down was reported to have developed over a disagreement on the basic production quota to complete a contract for the Union Pacific railroad. The company requested an output quota of 3 cars an hour, or 27 for a 9 hour day. The union insisted on a 24 car a day schedule.

Pullman-Standard notified the union on March 4 that 15 "sitdowns" between Feb. 10 and March 2 constituted automatic breaches of the labor contract.

1,600 Workers Involved.

The company informed the union that no contract would exist until the union "concludes that production in war time is not to be interfered with." Charles W. Burchfield, general vice president of the union, said that union workers would continue production. Approximately 1,600 workers in the Michigan City plant are involved in the controversy.

At the time the company abrogated the contract, A. A. Logmann, plant manager, asserted the workers had stopped work before the end of the day on 15 occasions, losing as much as 2 hours and 30 minutes on Feb. 10.

OHIO BANKS WIN JUDGMENT IN G. A. BALL SUIT

Indianapolis, Ind., June 16 (AP).—Federal Judge Robert C. Baltzell today granted a judgment of $3,664,616 against George A. Ball, Muncie, Ind., industrialist, and the George and Frances Ball Foundation.

The judgment was rendered is a suit filed by W. A. Hart, superintendent of banks for the state of Ohio, in behalf of stockholders of several liquidated banks, and involved the transfer of stock in the former railroad empire of O. P. and M. J. Van Sweringen.

Judge Baltzell said the basic question involved was the right of the defendants to dispose of approximately 8,000 shares of common stock of the Mid-America corporation, set up to acquire control of the Van Sweringen railroad holdings at an auction. He held they had no right to dispose of the stock.

CORDINER QUITS WPB POST AS WAR OUTPUT SCHEDULE DIRECTOR

Washington, D. C., June 16 (AP).—Ralph J. Cordiner resigned today as a vice chairman of the WPB, reportedly to reënter private business.

Cordiner, who was president of Schick, Inc., of Stamford, Conn., when he joined WPB last November, was brought into the war agency to set up the production scheduling program which is credited with breaking bottlenecks in the production of parts for synthetic rubber and aviation gasoline plants, escort vessels, and other vital parts of the war program.

His letter of resignation, dated May 26 and accepted "reluctantly" by Chairman Donald M. Nelson today, said that "personal matters" necessitated his departure.

Accidents Big Drag on Rails, Says Eastman

Washington, D. C., June 16.—Reporting an increase in railway accidents out of proportion to the increase in railroad traffic, Joseph B. Eastman, office of defense transportation director, warned the nation's transportation system may collapse "like the one horse shay."

This was disclosed today when congress made public testimony before a subcommittee of the house appropriations committee on the national war agencies' appropriation bill for 1944.

Gives Factors in Rise.

Eastman attributed the rise in accidents to inexperienced help resulting from the rapid labor turnover of the railroads, the rising traffic load that means overworking inadequate equipment, and the loss of oil tankers for carrying oil to the east coast so that old, long unused tank cars were rushed into service.

The ODT director told the committee that the man power shortage is "very seriously" affecting the operation of trucks and buses and also affecting the railroads.

Eastman said ODT has no intentions of rationing passenger travel on the railroads or introducing a system of travel priorities at this time. He said such extremes will be invoked "only as a last resort."

May Direct Routing.

He told the committee that the railroads to date have been able to prevent serious traffic congestion in the yards and at the major ports, noting that congestion of traffic during the last war was one of the major factors which caused government acquisition of the railroads. He warned, however, that it may become necessary for the government to direct the routing of freight and closer control of railroad operation is in prospect.

The ODT, which has directed part of its efforts in the last few weeks toward a reduction in civilian travel, asked the committee to boost its appropriation for traveling expenses to $1,500,000 from $773,000 last year.

Independent Retail Sales 16 Pct. Above Year Ago

Washington, D. C., June 16 (AP).—Independent retail sales reported by 15,531 stores in 34 states in May were 16 per cent higher than a year ago, the department of commerce said today, but were 3 per cent less than in April.

An approach to a true understanding of the investment merits of

INSURANCE STOCKS

Our insurance stock department has prepared a series of articles and bulletins pertaining to the fire insurance industry and the capital stocks of leading companies in this field. Investors, who are seeking an investment with numerous factors of safety, a fine record of growth, consistent profits, and many years of uninterrupted dividend payments, should be interested in reading this literature. Some of the most informative articles, prepared over a period of recent months, that have received widespread acclaim, are entitled:

- *Investing—Based on Experience*
- *An Equity in America*
- *Stability*
- *Time and Money*
- *Change Is Unceasingly at Work*
- *Do You Realize?*

We shall be pleased to provide you with copies of the above articles and, in addition, will place your name on our mailing list for subsequent messages on Insurance Stocks.

ROGERS & TRACY
INC.
120 South La Salle Street, Chicago
Telephone State 4151

13 Year High in Egg Stores Set for June 1

Cold storage holdings of shell eggs on June 1 were the largest for that date since 1930, but poultry reserves fell to the lowest June 1 total since 1918, the department of agriculture reported yesterday. Reserves of beef, pork, and American cheese declined from a year ago. Larger reserves of butter, lard, lamb, mutton, and frozen eggs were reported.

Reserves of shell eggs increased to 8,260,000 cases of 30 dozens each on June 1 from 6,945,000 cases a year earlier and 6,227,000 cases on May 1. Poultry holdings fell to 20,926,000 pounds from 80,242,000 on June 1, 1942. Holdings of poultry on May 1 this year were 32,513,000 pounds.

Reserves of beef decreased to 89,985,000 pounds, the smallest since last September, from 99,075,000 pounds a year earlier and 92,981,000 pounds on May 1.

Smallest Since January.

Pork holdings totaled 518,950,000 pounds, compared with 559,849,000 pounds a year earlier and 524,049,000 pounds on May 1. The June 1 total was the smallest since last January.

Lamb and mutton reserves increased to 10,283,000 pounds from 5,711,000 a year ago. This was below the May 1 total of 11,649,000 pounds and the smallest since last September.

Holdings of lard rose to 153,813,000, a new high for the year. A year ago the supply was 110,405,000 pounds and holdings on May 1 were 141,579,000 pounds.

Butter reserves were the highest since June, 1939. The total was 82,666,000 pounds, compared with 64,720,000 a year ago and 30,190,000 pounds on May 1.

Cheese Holdings Slump.

A substantial decrease was reported in the holdings of American cheese, which shrank to 79,590,000 pounds on June 1 from 200,460,000 pounds a year ago. May 1 holdings totaled 65,843,000 pounds.

Cold storage reserves of frozen eggs increased to the highest on record, totaling 249,894,000 pounds, compared with 223,831,000 a year ago and 172,179,000 pounds on May 1.

The food distribution administration and the Federal Surplus Commodities corporation reported they held in cold storage on June 1 outside of processors' hands 52,310,000 pounds of frozen and cured pork cuts and 71,242,000 pounds of lard and rendered pork fat.

FEDERAL AGENCY PLEDGES AID TO SMALL PLANTS

Washington, D. C., June 16 (AP).—A federal agency came out flatly today with a pledge of normal production or better for approximately 3,000 of the 3,500 small industrial plants described as "distressed" in these war times.

In testimony before the house appropriations committee on national war agencies appropriations for the next fiscal year, made public today, Brig. Gen. R. W. Johnson, chairman of the Smaller War Plants corporation, indicated his belief his agency can perform this service for the smaller industries.

"There are approximately 3,500 plants distressed—operating at less than 66⅔ per cent of normal—and we describe normal as before the war," Gen. Johnson told the committee.

He said his agency could get them back into production of needed war or civilian goods, "given the right setup and given no major change in the economy, and given the kind of an organization we require."

OIL COMMITTEE ASKS VOICE IN GASOLINE CURB

Warns Against Cut in Midwest Use.

Middle western petroleum leaders yesterday told Oil Administrator Harold L. Ickes that they want no hasty action which would make gasoline restrictions more stringent in this area. Concluding a two day session at its headquarters at 624 South Michigan avenue, the petroleum industry committee for district 2, which includes 15 states, asked a full hearing on the subject before any action is taken.

The committee's position was disclosed in a statement by O. D. Donnell, chairman, at the conclusion of the meeting.

"The war has made the entire nation extremely oil conscious," said Donnell, who is president of the Ohio Oil company, Findlay, O. "Current discussion before congressional committees concerning possible extension of the ban on pleasure driving and reduction in gasoline coupon values now in effect on the eastern seaboard to the midwest has created widespread public interest and discussion.

Act to Protect Public.

"The general committee for district 2, acknowledging its responsibility to its public, which includes everybody, has requested Ickes that no final action be taken by any governmental agency contemplating deeper gasoline rationing in the middle west until after full hearing on the subject is accorded the petroleum industry committee for district 2.

"Fully cognizant that military and war industry demands for petroleum must be given just preference, the committee voiced its strong opinion that increased immediate agricultural demands for gasoline in the middle west alone preclude any drastic action during the next 90 days."

The district committees were appointed by the petroleum administrator for war to advise the government on petroleum matters.

"Adequate Supply in Area."

Officials of several leading petroleum companies operating in the middle west have expressed the opinion that there is an adequate supply of gasoline in the middle west and that extension of rationing in this area would not help the east because of lack of transportation facilities.

Meantime, George W. Hofmayer, secretary of the Indiana Independent Petroleum association, Indianapolis, reiterated the position of his organization that there is no need for extension of rationing in this area. He was in Chicago to attend a meeting in the Hotel Sherman of the National Council of Independent Petroleum associations, an organization composed of executives of the independent associations.

"In our opinion, nothing would be gained by adding new restrictions on gasoline consumption in this area," Hofmayer said. "First of all, we desire that our troops get all the gasoline they need. If for any reason it should be necessary to reduce gasoline consumption to aid the war we certainly would not oppose the move. But we feel there is no present need for imposing new restrictions."

STATE BANK
and TRUST COMPANY
EVANSTON, ILLINOIS
Established 1874

THE FOLLOWING STATEMENT at the close of business June 12, 1943, reflects a transfer of $200,000.00 made to Earned Surplus from Undivided Profits and the retirement in full of debentures owned by the Reconstruction Finance Corporation in a like amount.

Resources	
Loans and Discounts	$ 1,556,784.72
United States Securities	12,358,399.77
State, County, and Municipal Bonds	2,933,393.71
Other Bonds and Securities	262,120.70
Banking House	485,011.94
Other Real Estate Sold Under Contract	8,300.05
Income Accrued Receivable	103,895.27
Other Resources	16,054.89
Cash and Due from Banks	5,552,921.65
	$23,276,882.70

Liabilities	
Capital Stock	$ 500,000.00
Surplus	500,000.00
Undivided Profits	64,398.96
Unearned and Deferred Income	19,172.86
Reserve for Interest, Taxes and Other Expenses	67,347.86
Dividends Unpaid	15,000.00
Deposits	22,110,963.02
	$23,276,882.70

Total Deposits

June 30, 1938	$15,355,836.73	June 30, 1941	$19,130,355.53
June 30, 1939	16,258,565.28	June 30, 1942	18,906,038.04
June 30, 1940	17,172,418.18	June 12, 1943	22,110,963.02

Directors

NELSON L. BUCK	Director, Wm. Wrigley, Jr. Company
KENNETH F. BURGESS	Sidley, McPherson, Austin & Burgess
WARD T. HUSTON	Ward T. Huston & Company, Real Estate
JOHN J. LOUIS	Needham, Louis & Brorby, Inc.
JAMES F. OATES	Hobart & Oates, General Agents, Northwestern Mutual Life Insurance Company
CONRAD H. POPPENHUSEN	Poppenhusen, Johnston, Thompson & Raymond
EDWARD L. SCHEIDENHELM	Builder
GEORGE H. TOMLINSON	Vice President
GEORGE C. WILLIAMS	President

Member Federal Deposit Insurance Corporation

Vote Higher Job Insurance Fund Levy on War Plants

BY JOHNSON KANADY.

[Chicago Tribune Press Service.]

Springfield, Ill., June 16.—The senate today passed, 29 to 15, the change in the unemployment compensation law requiring a higher rate of contribution to the compensation fund by companies whose employment has been greatly increased by the war.

The bill is designed to strengthen the fund against post-war unemployment demands which are expected from workers laid off by war plants. It had previously failed to pass, receiving only 17 of the required 26 votes and consideration was postponed.

Five Democrats Change Sides.

Six Democrats voted for the bill on roll call today whereas only Sen. Thomas E. Keane [D., Chicago], had registered an affirmative vote last week. The administration was also able to muster seven more Republican votes.

Sen. Keane, who last week pleaded that insurance of the stability of the Illinois unemployment fund is the only way to prevent federalization of the compensation plan after the war when heavy demands are believed certain, today quoted from a statement of President Roosevelt.

"President Roosevelt on June 5 signed legislation amending the District of Columbia unemployment compensation law," Keane said, "but at the same time he expressed 'regret' that the bill provides for 'an untimely reduction in the rate of contribution for the great majority of employers in the district.'

"'This period of inflationary pressure is not a time to reduce taxes,' the President said. 'This is a time to reduce expenditures, pay off debts, and build up reserves.'"

Army Lobbyist Absent.

Most of the Republicans who shifted their stands did so without comment, or with an explanation that they had misunderstood the purpose of the bill. Some observers said a contributing factor to the shift in opinion on the bill today was the absence from the galleries of an army major who had carried on an active lobby against the bill.

Members of state retail associations have backed the measure. Most of such organizations are now benefitting from decreased contribution rates because of a high employé merit rating resulting from stability of employment. Their contention is that employers who have increased pay rolls 100 per cent or more because of the war should bear a higher percentage of the cost of building up the compensation fund because the same employers will dump the largest loads on the fund after the war.

People and Events

Benjamin S. Warren Jr., former assistant regional administrator of the Chicago office of the securities and exchange commission, has been appointed house counsel for A. C. Allyn & Co., Inc. Warren is a graduate of the University of Virginia and the National University law school.

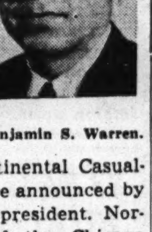

Benjamin S. Warren.

Promotions and increased responsibilities in the Continental Casualty company staff were announced by Martin P. Cornelius, president. Norman Hoag, chief of the Chicago branch office, has been promoted to the home office to take over direction of miscellaneous casualty and surety operations. George E. Hofmeister as vice president will be in charge of miscellaneous casualty underwriting. Henry Lustgarten becomes vice president in charge of the Chicago branch office.

John L. Giles, vice president and general manager of the Michigan Chemical company, St. Louis, Mich., and Wilbur S. Manning, assistant sales director of the Atlas Powder company, Wilmington, Del., have been elected directors of the Pere Marquette Railway company.

SINCLAIR CALLS IN 13 MILLIONS OF DEBENTURES

New York, June 16 (AP).—H. F. Sinclair, president of the Sinclair Oil corporation, announced today that 13 million dollars of the concern's 12 year 3⅜ per cent sinking fund debentures, due 1950, would be redeemed Aug. 1, reducing the original issue of 25 millions to $9,750,000. The call involves payment of a premium of 3 per cent.

He also said 18 million dollars of preferred ship mortgage serial notes, dated Feb. 1, 1942, on July 15 would be reduced to $8,812,000.

After providing for the debt reduction, cash was estimated to be in excess of 50 million dollars, besides $11,600,000 of tax savings notes and United States government securities. Net quick assets were calculated at in excess of 95 millions.

'E' Flag to Be Presented to Four Seeburg Plants

Four "E" flags—one for each of its Chicago plants—will be presented tomorrow to the J. P. Seeburg corporation in ceremonies at 1510 North Dayton street, the company announced yesterday. The facilities of the concern have been converted from the manufacture of coin operated phonographs to aircraft radar equipment and other war products. The Cedar Rapids, Ia., plant of the Quaker Oats company was presented the army-navy "E" pennant yesterday.

LABOR PIRATING BY ILLEGAL PAY HIKES CHARGED

WLB Head Terms It Bootleg Practice.

[Chicago Tribune Press Service.]

Washington, D. C., June 16.—Bootlegging has cropped up in the nation's labor markets. Already federal agents are investigating more than 2,000 cases of illegal wage increases to lure workers. Most of the cases were reported by the war department.

This was revealed in testimony made public today on the national war agencies appropriation bill before a subcommittee of the house appropriations committee. William H. Davis, chairman of the national war labor board, in describing a condition in industry reminiscent of prohibition days, said:

"We find there is a great deal of noncompliance with the law; that is, the act of Oct. 2, 1942, and the executive orders thereunder which forbid wage increases above the levels of Sept. 15, 1942, without approval of the war labor board. There is a great deal of bootlegging in that connection.

Temptation Is Great.

"If we are going to have stabilization of the economy, if we are going to carry out our orders, we have got to have some enforcement. Many an employer is bidding for labor in a short market and wants to make increases which are a temptation to say:

"'Well, to hell with the law, the war labor board, and the government. I have got to run my business and I am going to pay these fellows some extra wages.'"

Davis said that more than 55,000 applications have been made to WLB to approve wage increases, 70 to 80 per cent or more sought by employers.

Adhere to Formula.

George W. Taylor, WLB vice chairman, in his testimony reaffirmed the determination of the board to adhere strictly to its "Little Steel" formula for wage increases. It allows a 15 per cent increase in wages over January, 1941, levels.

Dr. Taylor told the committee "one of our greatest difficulties" has been the failure of the office of price administration to hold the line on prices, permitting increases "considerably beyond the 15 per cent in the Little Steel formula."

Subsequent testimony revealed that the labor department has found that the cost of living has gone up 22 per cent in the period covered by the Little Steel formula.

FOR DISTINCTIVE SERVICE . . .

He also makes

Schools, Parks, Public Health

By preventing *fire*-destruction of plants and material, this man helps produce war equipment. But in peace as well as war he has greatly reduced public cost of fire control, freed public funds for schools and other benefits.

He is "the insurance man"—agent or broker representing *capital stock* fire insurance—who not only provides payment for damage, but *prevents* the majority of life and property losses that would otherwise occur.

Since 1849 he has operated the Chicago Board of Underwriters, to serve the public and his individual clients better. His membership carries strict *responsibilities* as well as *advantages* which insurance buyers appreciate.

Authentic, colorful history of Cook County insurance—no advertising—bound for home or office use. Free to policyholders naming broker or agent when requesting copy. $1.00 to others. Supply limited—order now.

Hear—"For Distinctive Service"—WGN Thursdays at 9:30 P. M.

Does YOUR Insurance Man carry this emblem of distinctive service?

CHICAGO BOARD of UNDERWRITERS

Maintained for public service since 1849 by 201 capital stock fire insurance companies, and nearly 6,000 agents and brokers each BONDED as to qualification and credit.

HOLDS HITLER'S DEFEAT WOULD PREVENT SLUMP

Roos Says Output for Jap War Could 'Taper.'

Should the European phase of the war end before the Japanese are defeated, business in this country would continue good and the manufacturing industry would have no serious post-war transition problems, Dr. Charles F. Roos, president of the Econometric Institute, Inc., New York, asserted last night.

Addressing the controlers' congress of the National Retail Dry Goods association in the Hotel La Salle, Roos said it would not be "unreasonable" to assume a European armistice before Christmas. He maintained that if this should happen, and if the United States could count on England, France, Russia, China, and Holland for aid against Japan, war production could be tapered off and many war plants converted to the production of civilian goods for domestic and lend-lease consumption.

Tells Store Results.

Roos' appraisal of post-war retailing problems followed an afternoon session during which a report on department store operating results in 1942 was made by Malcolm P. McNair, professor of marketing at Harvard university's graduate school of business administration.

McNair reported that notwithstanding growing shortages of consumer goods, price control, rationing, higher individual tax rates, and other war time restrictions, total consumer expenditures for goods and services in 1942 were approximately 82 billion dollars, an all-time high for consumption goods and services and a 12 per cent increase over 1941. Net return after corporate income and excess profits taxes was only about 3½ cents of each sales dollar.

Optimism in the outlook for the retailer was expressed by Roos, but he warned that inflation has not been checked thus far.

Must Expect Price Rise.

"Nothing offered so far by government that is politically feasible will prevent the price level from rising," he said. "Retailers, therefore, should count upon increases in prices. Their post-war planning should assume higher price levels.

"Since they are faced with inventory control and cannot hedge against price increases by holding large stocks of merchandise, and since price 'control' and the excess profits tax law prevent them from keeping any significant part of profits that could be obtained from rising price levels, retailers by and large should assume that they will need new financing in the post-war world."

RYE PRICES RISE TO NEW LEVELS, BREAK AT CLOSE

Rye futures advanced to new highs since 1937 in all deliveries on the Chicago Board of Trade yesterday and then broke 2 cents a bushel late in the session to close at net losses of ¼ to ½ cent. Other markets were steadier, oats finishing unchanged to ½ cent higher and wheat easing ⅛ to ¼ cent.

Opening irregularly within a range of ¼ cent, rye became firm on local demand and the early strength of wheat futures. Prices reached their peak, with July selling at 98⅞ cents, on active buying by commission houses. Near the close, reports that Rumania had requested a separate peace and that the government was considering a corn subsidy unsettled the market. Prices reacted sharply under liquidation and profit selling.

BANK STOCKS

[Nominal quotations.]

CHICAGO.

	Yesterday. Bid.	Asked.	—June 15— Bid.	Asked.
American Natl.	255	270	255	270
Chicago Title	128	132	127	132
City National	135	140	135	140
Cont Illinois	93½	96	93	95½
First National	340	346	338	343
Harris Trust	335	340	335	345
Indus National	30	33	30	33
La Salle Natl.	71	77	71	77
Mdse National	235	250	235	250
Northern Trust	545	560	545	560
NEW YORK.				
Bankers Trust	46½	48¾	46¼	48¾
Bk of Manhat.	19¾	20½	19½	20¾
Central Hanover	94½	98	95½	99
Chase	35	37¾	35¾	37¾
Chemical	44¼	46¼	44¾	46¾
First National	1410	1450	1420	1450
Guaranty	290	298	291	299
Irving	13⅝	14¾	13⅝	14¾
Manufact Trust	43	45¼	42¾	45¼
National City	33¾	35¾	33¼	35¼
New York Trust	82⅝	86¾	82½	86½
OTHER BANKS.				
Bk of America	41¼	43¾	41¼	43¼
First Nat Bost.	45⅛	47½	45⅜	47¾

WHAT THEY EARNED

Net earnings announced by corporations yesterday follow:

May.	1943.	1942.
Common & South.	$1,076,823 $	484,263
Twelve Months Ended May 31.		
Common & South.	13,035,177	11,289,756
Twelve Months Ended March 31.		
Port Gen Electric.	1,802,966	1,477,760
Year Ended Dec. 31.	1942.	1941.
Elec Pow&Light.	1,561,911	1,503,267
Singer Mfg.	12,789,844	12,343,324
Per share	14.21	13.71

FOREIGN EXCHANGE

[Quoted in American cents.]

	June 16.	June 15.	Year ago.
*‡London	404.00	404.00	404.00
Canada	90.19	90.19	90.00
†Do	90.91	90.91	90.91
Argentina	25.20	25.25	23.55
Do	29.77	29.77	29.77
*Brazil	5.20	5.20	5.20
India	30.37	30.37	30.35
Chile	3.50	3.50	3.75
*Mexico	20.67	20.67	20.67

*Nominal. †Official. ‡Selling price; banks buy at 402c.

NAVAL STORES.

SAVANNAH, Ga., June 16 [AP].—TURPENTINE—66½c per gal. Offerings, 6 [50 gal casks]; sales, 3,400 gallons; receipts, 269 casks; shipments, 216; stocks 26,128. ROSIN [100 lb. brls.]—Offerings, 424 lots of 280 lbs.; sales, 230; receipts, 464; shipments, 355; stocks, 79,946. Quote: B, $2.75; D, $3.00; E, $3.40; F, $3.43; G, $3.54; H, $3.53; I, $3.55; K, $3.72; M, $3.74; N, $3.76; WC, $3.85; WH, and X, $4.26.

STOCK MARKET MOSTLY HIGHER; LOSSES SMALL

Advances Range Up to Point or More.

New York, June 16 (AP). — Stock prices moved higher today, altho late selling caused a decline in some issues. Rails were ahead most of the time and in the final hour rubbers managed to rise. Trading was moderate.

Industrials made the best showing on the Associated Press average of 30 issues with a rise of .3 of a point at 71.4. The composite 60 stock index was ahead .1 of a point at 50.5.

The letdown in sentiment coincided with new peace feeler rumors from Stockholm and other European sources involving German-Russian relations and Rumania.

Propping investment sentiment was a clearer tax outlook, but there was little news to invite commitments on a broad scale.

Advances ranged from fractions to more than a point, and the scattered losses were small.

CHICAGO STOCKS RISE.

Chicago Stock exchange prices rose yesterday on turnover of 33,000 shares. Of 106 issues traded, 54 advanced, 28 declined, and 24 were unchanged. Among volume leaders were Libby, McNeill & Libby, up ⅜ to a new high of 8⅝; Nachman-Springfilled, down ⅛; Four Wheel Drive, up 1; Chicago corporation, up ⅛, and Radio corporation, up ¼. Four issues set new peaks.

BONDS MAKE GAINS.

New York, June 16 (AP).—The bond market made its most uniform advance in more than a week today under leadership of the rails. All four domestic groups in the Associated Press averages were higher at the close with the low-yields and utilities at new peaks for a year or longer. A slump in some Australian issues was responsible for a small decline in the foreign component.

SHIP BUILDER TRIES TO RETAIN LARGE PROFITS

Washington, D. C., June 16 (AP).—The house naval affairs committee learned today that a Michigan shipbuilding firm netted $734,756 in 1942 on a $600,000 capital investment and that salaries of some executives of a Camden, N. J., company had been doubled since the organization started a big naval shipbuilding project.

Harry Defoe of Bay City, Mich., who operates the Defoe Shipbuilding company in conjunction with a brother, two sons and a nephew, told of the $734,756 profit, after taxes, and argued that it should not be cut by renegotiation with the navy price adjustment board.

He declared the profit was earned on business totaling $22,773,405 and that it represented a return of only 3.6 per cent. The navy board proposed reducing the firm's gross profits by 2½ million dollars, he said, contending that would halve the net profit.

RISE IN EASTERN ORDERS CAUSES CATTLE UPTURN

Larger eastern shipping orders for cattle yesterday bolstered prices for some of the best grades and helped commission men in their fight to stave off a further price break as a result of the rollback of meat prices. Some of the top grades of steers recovered about 25 cents of the recent decline, but Chicago packers remained adamant in their demands for lower prices.

Only 7,000 cattle arrived in Chicago, compared with 11,200 a week earlier and with a six week average of 10,300.

The "guaranteed price" of $13.75 for hogs was neared again when the average fell 20 cents, to $13.75.

Evanston State Bank Pays Debentures Held by RFC

George C. Williams, president of the State Bank and Trust company, Evanston, yesterday announced the retirement of $200,000 of debentures held by the Reconstruction Finance corporation coincident with the transfer of $200,000 from the bank's undivided profits to surplus account. This increases earned surplus to $500,000 and combined capital and surplus to 1 million dollars.

DIVIDENDS DECLARED

Stock, rate, period—	Payable.	Stock of record.
Am Wool, pf, $2 arr	Jul 10	Jun 28
Alles & Fisher, 15c	Jun 30	Jun 24
Arrow-Hart, 50c	Jul 1	Jun 21
W H Barber, 25c q	Jul 15	Jun 30
Barker Bros, 25c	Jul 1	Jun 25
Birdsboro Steel, 25c	Jul 15	Jun 30
Bickford's, 25c	Jul 1	Jun 24
Con Vultee Air, 50c	Aug 16	Aug 6
Cont Roll & Stl, 25c	Jun 30	Jun 23
Cor & Reynolds, $6 A pf, $1.50 arr	Jul 1	Jun 23
Clint Trust of N Y	Jul 1	Jun 18
Economy Groc, 25c q	Jun 30	Jun 25
Eason Oil, pf, 37½c	Jul 5	Jun 25
Garlock Pack, 50c	Jun 30	Jun 19
H L Green, 50c q	Aug 2	Jul 15
Langndrf U Bak, cl A, 50c q	Jul 15	Jun 30
Do, cl B, 6c	Jul 15	Jun 30
Lehm, 25c, q	Jun 30	Jun 23
Do, 25c extra	Jun 30	Jun 23
Mohawk Liqueur, 5c initial	Jul 1	Jun 15
N Am Rayon, A & B, 50c	Jul 1	Jun 23
N St Pw of Minn, p, $1.25 q	Jul 15	Jun 30
Pneumatic Scale, 40c	Jul 1	Jun 19
Pug Sd Pulp, 50c	Jul 15	Jun 28
Providence Gas, 10c	Jul 1	Jun 15
Ryan Con Petrol, 10c, sa	Jul 10	Jun 25
Uni Stkyds, pf, 17½c, q	Jul 15	Jul 1
Willcox & Gibbs, $1 special	Jun 25	Jun 22
R C Williams, 30c	Jul 15	Jul 2
Underwriters Tr, $1	Jul 1	Jun 23

q—Quarterly. arr—On arrears. sa—Semi-annual.

INVESTING COMPANIES

Nominal quotations are provided by the National Association of Securities Dealers.

	Bid.	Ask.
Affiliated Fund Inc	3.30	3.61
Amer Business Shares	3.26	3.57
Boston Fund Inc	26.50	28.65
Century Shares Trust	27.58	29.66
Chemical Fund	9.93	10.75
Diversified Trustee D	5.40	6.10
Dividend Shares Inc	1.21	1.33
Fidelity Fund Inc	17.65	19.00
Fundamental Investors Inc	20.97	22.98
General Investors' Trust	5.00	5.39
Incorporated Investors	19.53	21.00
Keystone Custodian Fund B 3	17.83	19.56
Do B 4	9.27	10.18
Manhattan Bond Fund	8.03	8.83
Massachusetts Investors' T	20.84	21.95
Do 2d fund	9.91	10.66
New England Fund	12.16	13.11
Selected American Shares	9.45	10.19
Union Bond Fund B	18.39	20.10
Do C	7.10	7.77

Investors' Guide

Thursday, June 17, 1943.

[Copyright: 1943: By The Chicago Tribune.]

HOMESTAKE MINING.

Please send a report on the Homestake Mining company.—R. H.

Answer: Altho the production of gold in the United States by straight gold mines was almost completely halted by Dec. 7, 1942, in order to utilize skilled miners in the production of more essential war metals, Homestake Mining company was given a six month exemption in order to produce gold from ore already broken. So long as the man power situation remains critical, gold mines presumably will continue under restriction.

Homestake is the largest gold producer in the United States and has operated profitably since it was organized in 1877 to conduct mining operations in the Black Hills district of South Dakota. In contrast to most gold mines, the Homestake mine showed an improved gold content as the depth of the main ore body increased. Gold recovery increased from 314,011 ounces in 1929 to a peak of 568,289 ounces in 1939.

Blocked-out ore reserves developed by the company are said to be equal to about a 12 year supply on the basis of the 1,400,000 tons average processed in recent years.

Revenues and earnings for the last five years were:

	Total revenue.	Net income.	Per share.
1942	$17,295,107	$4,416,322	$2.20
1941	19,737,240	5,682,999	2.83
1940	19,230,987	6,091,137	3.03
1939	20,126,758	7,103,698	3.54
1938	19,495,778	6,940,848	3.45

Capitalization consists solely of 2,009,280 shares of $12.50 par value capital stock. Dividends were paid without interruption from 1921 to late 1942, inclusive. From 1938 to 1941 the rate was $4.50 annually. In 1942, after making 10 monthly payments of 37½ cents each, dividends were discontinued.

For a number of years the dividend payments have exceeded the net income, but the difference has been covered by the depletion reserve. In 1941, for example, the year's dividend distribution was made 62.65 per cent from surplus and 37.35 per cent from the depletion reserve.

In addition to gold mining, the company's activities include the operation of a coal mine, timber lands, a power plant, cyanide works, and stamp mills.

STEEL TO HAVE FULL PRIORITIES IN REST OF 1943

Full priority schedules will be given the steel industry in the third and fourth quarters of 1943 to meet heavy production demands, Iron Age said yesterday. The trade publication placed this week's production rate of 97½ per cent of capacity, 2½ points above the rate of last week, when operations were impeded by the coal strike.

"Somehow a million more tons of ingots must be produced in the third quarter and an extra million tons have been demanded for the fourth quarter," the magazine said. War production is expected to absorb most of the increase.

WANT AD INDEX

	Page.	Col.
Air Conditioning	32	4
Apartments—See To Rent		
Auction Sales	41	7
Automobiles—		
Autos, Trucks To Rent	41	7
Loans	41	7
Repairing and Accessories	41	6
Tires	41	7
Trailers, Passenger and Utility	41	6
Trucks	41	7
Used Automobiles—For Sale	41	1
Wanted	41	3
Aviation	32	4
Bar and Store Fixtures	36	2
Bicycles and Motorcycles	41	2
Board and Lodging	39	5
Wanted	39	5
Boats, Yachts, Etc	41	7
Building Material—		
Building and Remodeling	36	2
Heating and Plumbing Supplies	36	2
Insulation	36	2
Stokers, Oil and Gas Burners	36	2
Billiards, Bowling—See Sporting Gds	32	4
Business Opportunities—		
Business Equipment	39	8
Businesses For Sale	39	8
Business Service	39	8
Concessions, Locations and Leases	39	8
Distributors	39	8
Manufacturing	39	8
Wanted	39	8
Business Personals	32	4
Bus Transportation	32	4
Cameras and Optical Goods	32	4
Cemeteries	20	5
Clothing, Furs, Etc	39	8
Collections	39	3
Dancing Schools	39	3
Death Notices	20	5
Dogs, Cats and Pets	32	4
Dressmaking and Millinery Schools	39	3
Employment Agencies—Men	32	5
Employment Agencies—Women	36	3
Financial Service	40	6
Help Wanted—Men	32	6
Help Wanted—Men	36	1
Help Wanted—Women	36	4
Help Wanted—Women	39	1
Horses, Harness, and Wagons	41	8
Hotels and Apartment Hotels	39	6
Home Furnishings and Furniture	40	7
Home Furnishings Wanted	40	8
Household Appliances	40	8
Houses—See Real Estate and to Rent.		
Instruction	40	8
Jewelry, Old Gold, etc	41	7
Legal Notices	40	6
Loans—Personal and Business	40	5
Lost and Found	32	4
Machinery and Equipment	41	8
Wanted	41	8
Mausoleums and Monuments	20	5
Miscellaneous [For Sale]	32	4
Wanted	32	4
Mortgages [See Real Estate Loans]	40	5
Motor Buses—For Sale	41	7
Motorcycles and Bicycles	41	2
Moving and Storage	32	4
Musical and Dramatic	39	7
Musical Instruments	39	4
Office Furniture and Devices	39	8
Painting and Decorating	40	8
Patents, Patent Attorneys	39	8
Personal	32	4
Pianos [See Musical Instruments]	39	4
Poultry, Chicks, and Equip	16	3
Radios, Supplies and Service	41	7
Rug Cleaning	39	4
Real Estate—		
Acre Property	40	4
Apartment Buildings	40	1
Business Property	40	2
Farm Lands	16	1
For Exchange	40	5
Houses	40	2
Industrial Property	39	7
Loans, Mortgages	40	5
Resorts	40	4
Suburban	40	2
Town and Country	40	4
Vacant	40	2
Wanted	40	3
Sewing Machines	40	6
Situations Wanted	39	4
Sporting Goods	32	4
Store and Bar Fixtures	36	2
Stoves [See Household Appliances]	40	8
To Rent—		
Apartments	39	6
Apartments and Rooms to Share	39	5
Furnished Houses	39	6
Furnished Apartments	39	6
Houses [City and Suburban]	39	6
Industrial Property	39	7
Offices and Shops	39	7
Resorts	39	6
Rooms	39	5
Stores	39	7
Tents, Awnings, Canvas Goods, etc	39	8
Travel	32	4
Trade Schools—Men	36	3
Trade Schools—Women	39	3
Typewriters and Supplies	41	7
Undertakers	20	5
Wanted—To Rent.		
Apartments	39	7
Houses	39	6
Rooms	39	5

LOST AND FOUND.

TO FINDERS—TO LOSERS
If you are listed in the telephone directory you may charge a Lost and Found advertisment by calling Miss Miller, Superior 0100. Such advertisments receive the additional benefit of free listing for 30 days in the Lost and Found Index at
THE PUBLIC SERVICE OFFICE,
1 South Dearborn Street

BILLFOLD— lost—Pocket type red, at Congress-st. L sta. Valuable papers; liberal reward. Harrison 9288.

BRIEFCASE lost—Sun., on Warren-blvd. betw. Sacramento and Hoyne. Rew. Nev. 2973.

DOG lost—Daschund; tan and brown male. "Jerry." Vic. Griswold lake. No questions. Reward. Call Victory 2838.

DOG lost or strayed—Cream white Pekinese, from 6310 Dorchester; reward for return or information. Dor. 8969.

GAS ration books lost—F-774,442-AM and BF-790,469AA-1; reward; no questions asked; return to H. O. Clayton, 812 West La Salle, South Bend, Ind.

GLASSES lost—In brown case from Bowen & King, Baltimore, Tel. Thomas at Crawford 4400, 9 a. m. to 5 p. m., for reward.

GLASSES lost—In loop, harlequin, in case. Reward. Briargate 4244.

KEY ring lost—With 6 keys, in Woodlawn; reward. Apt. 713, Dorchester 4300.

LETTERS lost—Tuesday, addressed to Stanley R. Miller in package at old post office; return 9 W. Washington, State 3990; no questions; reward.

MONEY lost—12 new bills, notebook, etc.; nr. old P. O. Address J 457, Tribune.

PIN lost—Sorority jewel, Mon. eve., vic. loop; engr. with name; rew. Vin. 1407.

PIN lost—Green jade wreath on gold; So. Side or loop; reward. Fairfax 3149.

PIN lost—Phi Ep fraternity, blk. onyx, set in pearls. M. J. Kaufman, Plaza 3313.

PURSE lost—Brown, straw, on bus going North Wed. A. M. Liberal reward. Keep money but send keys and identification papers. Del. 7675, until 6 P. M.

PURSE lost—Nr. 73d and Wentworth, June 15. Fairfax 6767. Florence Nolan, 212 W. 60th-pl. Reward.

RINGS lost—Diamond, Sat. night, Shoreland hotel. Lib. rew.; kpsakes. Pul. 1087.

SHOTGUN lost—Winchester, two barrels, in canvas case, Union station, Sunday night. Diversey 6800, Apt. 1114.

SHOES lost—Black suede pumps, Sak's box, loop, Mon. p. m. Sec. 8903, McClinton.

SUIT— lost—Lady's tan, wool, Fri. night, N. W. station; reward. Wab. 0340-Ex. 69.

WALLET lost—Black; coast guard ident. card, leave papers; North-av. beach, Tues.; reward. Elmwood Pk. 620-W.

WATCH lost—"Heritage" make; inscribed "Clayton Lang"; rew. Call Park Ridge 806R or Longbeach 3529.

WATCH lost—Lady's Eng. Elgin, Fri. eve., 53d-Cornell. Keepsake. Rew. And. 1777.

WATCH lost—Man's, Elgin, west or N. W.; "To Jack, love Nora"; rew. Aus. 5974.

WRIST WATCH lost—Elgin; inscribed on back: To Gene, with love, from Olga, 3-7-42; in neighborhood of Irving Park and Elston; keepsake; reward. Ind. 8075.

WRIST WATCH lost—June 12th. Man's white gold, initials J. G. S. Loop or North side. $25 reward. Call Martin Adjustment Co. Har. 0514.

WRISTWATCH lost—Sun.; lady's Elgin; rew. Briargate 2126.

PERSONAL.

NOT resp. for any debts contracted by any one but myself. Robert Manning, 1400 Jackson-blvd.

RESPONSIBLE for my own debts only. Gilbert Couch, 71st and Mannheim-road, R. R. No. 2, La Grange, Ill.

NOT responsible for any bills for Sally Ann Beauty Shop, 2955 N. Kedzie, after June 15, Mrs. Gordon McGuinness.

RESPONSIBLE for debts bearing my signature only after June 17, 1943. Joe Frett, 1919 Washburne-av.

HAVE sold business and will not be responsible for debts contracted after June 8. R. Levin Style Shop, 131 E. Garfield-blvd.

NOT responsible for any debts unless contracted by myself. Herbert R. Hoopes, 1325 Albion-av.

NOT responsible for any debts unless contracted by myself. Daniel Smagur, 3348 S. Lowe-av.

NAP, please get in touch with me at once. Draft board called. BETTE.

RESPONSIBLE for own debts only. Ama McIntire, 107 S. Francisco.

NOT responsible for any debts other than my own. Emil Steinert, 516 E. 91st-place.

A. SILVER—C. had a blue week-end, darling, it rained. Smile A.

RESPONSIBLE for my own debts only. Lillian Pennington, 6309 Drexel.

RESPONSIBLE for my own debts only. Dr. George E. Lindmark, 8244 Harper-av.

RESP. for debts contracted by myself only. Richard Reinsch, 3333 N. Mansfield.

TRAVEL.

Automobiles.

BOTH READERS AND ADVERTISERS ARE urged to exercise caution arranging automobile transportation with other individuals. References should be exchanged and carefully investigated.

WANT party to drive car to Fort Worth, Texas; will pay return transportation; must have good references. Lakeview 4340.

DRIVING to L. A., '42 Pontiac, want driver to share expenses. Leaving June 23. Call Rac. 3650.

WILL take 1 pass.; leaving Friday afternoon, June 18, for San Antonio, Texas. Lieut. M. J. Kohn, Berwyn 829.

FREE transportation to Texas. Leaving Thurs., June 17. Victory 3400, R. 404.

DRIVE Fort Benning, Georgia Mon.—Take 3; share exp.; ref. Pul. 8656, bef. 10 a.m.

CARS available to eligible persons for trans. to the west coast. Bit. 6657.

WANTED to Travel—With parties going to N. W. Montana. Irving 9097.

Buses.

WEST—FREE MEALS. FREE PILLOWS
EAST—FREE PILLOWS. NO MEALS.

	O.W.	R.T.
LOS ANGELES	$34.85	$58.40
San Francisco	35.50	59.50
St. Louis	3.95	5.95
Dallas	13.20	22.45
Oklahoma City	11.05	18.80
New York City	12.05	19.75
Phoenix	29.65	53.40
San Antonio	19.25	34.65
Pittsburgh	6.60	11.25
Boston	14.25	23.85

ALL-AMERICAN BUS LINES.
514 S. WABASH-AV. WABASH 8300.

BUSINESS PERSONALS.

MISSING PERSONS LOCATED. Guaranteed refund if I fail. Also proof of birth established for birth certificates. Mr. Daugherty, 140 N. Dearborn, Ran. 2392.

MOVING AND STORAGE.

LOWEST AVAILABLE RATES. CALIFORNIA, NEW YORK, FLORIDA. Full or part loads to all U. S. points. Busy Bee Transfer and Storage Co., Inc. Cen. 2401. Call any hour. Gra. 2610.

Special Rates to California
Full or part loads to all points U. S. Union Van Line, 155 N. Clark. Cen. 1592.

SPECIAL RATES TO ALL POINTS.
PUBLIC'S MOVING CO.
155 N. Clark-st., Rm. 1313. Cen. 4133.

SAVE 25%—No crating; move anywhere. General Movers, 2433 W. 14th. Mon. 4870.

WARREN BROS. MOVING CO.—Interstate lic. and bonded. 3450 Montrose. Irv. 3308.

MISCELLANEOUS.

For Sale.

TYPEWRITER, mangle, dining rm. set, rug; other miscell. items: Bit. 3187.

Wanted.

WANT plain or corrugated cartons—Any size from 20 in. by 20 in. by 22 in. to 26 in. by 26 in. by 27 in. Star Service, Hanger Div. Ports. 8440.

WILL BUY new or good used 16x20 inch fan, 110 volt. Birck Fellinger Co., 200 E. Marquette. Wentworth 5380.

WANTED—Twin baby carriage; new or used. Zobolish, Lafayette 0185.

CAMERAS AND OPTICAL GOODS.

BASS PAYS MOST CASH for any projector, camera, or lens. Call, write or phone State 7410. BASS CAMERA CO., 179 W. MADISON.

CASH FOR YOUR CAMERA—EQUIPMENT. We buy-trade. Op. Tu., Th., Sat., 9; Sun. 5. Bolotin Camera, 7291 Roosevelt. Can. 2112.

SPEED Graphic to sell—Accs. Elwood enlar.; dk. rm. equip.; leav. serv. Wil. 213.

SPOT CASH FOR YOUR CAMERA. CHICAGO CAMERA CO., 2324 S. Michigan.

AIR CONDITIONING.

WANTED—2 ton, air conditioning ceiling unit. Equitable Millinery Co., 225 N. Wabash. Ard. 4464.

WE BUY ROOM COOLERS. ELECTROVENT. 812 W. LAKE-ST. HAYMARKET 6622.

CALL MICKELSEN—"The Air Cond'g Man" for Room Coolers. HAYMARKET 6640.

WANTED—1-3 to 5 ton self contained unit a. c. Chatterbox, 6445 Sheridan-rd.

AVIATION.

STEARMAN-HAMMOND Airplane — Low winged model Y-1S; superchd. 150 h. p. Menasco C-4 S; 2 pass cab.; 907 hrs., 70 hrs. since major; radio, shielding, and bonding; rate-climb, drift, bank and turn indicators, generator, starter, navigation lights. A. F. Allen, Andover 1131.

SPORTING GOODS.

HUNTING KNIVES—Finest steel, 8 in. blade with leather sheath. Limited quantity. Klein's, 508-T S. Halsted. Free catalog.

FOR Sale—
POOL TABLES.
4: very reas. 3938 W. Chicago-av.

DOGS, CATS, BIRDS, PETS.

Cats.

PERSIAN kittens [bl., wh.]—Pedigreed, house broken; reas. Port. 6296.

EMPLOYMENT AGENCIES—MEN.

BUSINESS MEN'S
209 S. STATE, ROOM 708.
2 INDUS. ENGRS.
2 JR. INDUS. ENGRS....$4,500-$5,200
PLANNING ENGR.; full charge to $5,400
COST ESTIMATOR; sheet mtl. to $5,200
PLANT MGR.; know Gray Iron Foundry; A-1 opty....$3,600-$5,000
FOREMAN, Mfg. firm [Chicago] Turret Lathes, etc....$4,800
Business mgr., $10-$12,000
Successful small town background. For West coast; college edu.; A-1 opty.
2 PUR. AGTS.; 1 Chgo. Metals...$5,000
PUR. AGT., Chemicals....to $4,000
PUR. AGT., Maintenance Supplies Stockroom; [Chicago]....$2,400
SALES EXEC. [West Coast]....$4,800+
SALES, Expd. to Industrials..$5-$6,000+
SALES, Drug-Dept. Str. exp..to $5,200+
SALES Engrs., exp. or will tr.$3-$5,000+
SALES, Floor Treat. Mtls.; good firm; salary, expenses, bonus.
SALES CORRES. [Will train]....$1,960
SALES-MKT. RESEARCH Trainee.$2,600
SEE THE DETAILED "AD" OF C-H-I-C-A-G-O-'-S LARGEST ACCOUNTING DEPARTMENT THIS COLUMN EVERY MONDAY.
TODAY'S SPECIALS
Fed. Tax Acct. C.P.A., LL.B. Chgo.$9,000
Fed. Tax Acct. C.P.A., LL.B....$7,500
Fed. Tax Acct. C.P.A....$6,000
Fed. Tax Acct., A-1 exp....$5,000
Fed. Tax Acct.; write protests....$3,900
Fed. Tax....$3-$5,000
STENO.-SECY., $2,400
[To Western Sales Mgr.; some travel].
INVESTIGATORS, small loan or Acctg. background....$2,400
CR.-COLLINS. [Will train]....$2,100
RECEIVING CLK.; south side....$2,340
AIRLINE TICKETS AGTS....$1,680
OTHERS for Traffic, Rate Clks.; Stenos.; Typists; Ofc. Boys; A-1 Sal.
Business Men's, Estab. 1902

MONARCH
ACCOUNTANTS
COST ACCOUNTANT—MFG....$5,000
INTERNAL AUDITOR....$4,000
AUDITOR TRAVEL....$4,000
ACCOUNTANTS....$3,600
JOB EVALUATION....$300
JR. ACCOUNTANTS....$200 to $250
Beg. accts...$175 | Cost clerks....$225
PER. INVENTORY CLK....$150 +
TECHNICAL MEN
PRODUCTION MGR....$8,000
ASSEM. SUPT.; PRECIS....$7,000
PERSONNEL MGRS....To $8,000
FOREMAN—Mach. shop....$6,000
GRIND SUPT.; PRECIS....$6,500
T. S. ENG. MACH. SHOP....To $6,000
Timekeeper..$200 | Stockmen....$150
Ship. clerk..$200 | Jr. steno....$150
DIE SETTERS, 90c
Bench Machinists....$125 hr. | Guards....$42 wk.
Inspectors..$60 up | Engineer..$150-r.-b.
Mainten'...$56 wk. | Trainees....85c
Welders..$60 wk. | Factory..$50 wk. up
Setup men...Tops | Cab. mkrs....90c up
—COLORED—
SHOP HELPERS, 80c
Col. boys....$35 Col. factory....$45
"MONARCH"
19 WEST JACKSON-BLVD.
TELEPHONE WABASH 6911.

Cost Acct., $425
ENGINEERS—Mech. or elect....to $425
JR. ARCH. DRAFTSMEN....$200
SALES CORRESPONDENT—[Tech.].$215
EXPEDITERS—No exp.; inside....$195
MATERIAL CONTROL Superv....$225
Purch. clerk..$150 | Sales....$250
Steno.-secy...$200 | Gen. acct....$250
Bookkeeper..$175 | Perp. inventory.$225
CHEMIST—RESEARCH; Ph.D....$7,000
CHEMIST—Degree; synth. rubber.$4,500
METALLURGIST ASST.—A-1 co...$3,000
METALLURGIST—Foundry exp...$5,000
Learn screw mach., 85c+
No exp. necessary; plenty overtime.
Die setter....$1+ | Inspectors....$1+
Elec. maint...$1+ | Guards....$40
Drill press....90c | Boys....75c+
15 Turret Lathe—School or any exp..$60
653 Colored
FOR WAR WORK
No birth certificate. No physical examination. No experience neces....$50-$60
CADILLAC
"THAT FRIENDLY AGENCY."
5TH FLOOR, 220 S. STATE

FACTORY MEN
Guards....$42 | Truck drivers.
Driver, priv....45 | Crane oper....98c
Jack hammer..$60 | Jack ham. hlpr..$55
Learn lathe....$45 | Learn woodshop..$55
10 PAINTERS' HELPERS, $1.15.
Colored Men—Factory
NO EXP. NEEDED, $38-$55
COL. PUNCH PRESS OPRS....75c+
10 COLORED WELDERS....$70
5 COLORED PAINTERS....$1.25
Col. carpenter, $1.25; col. laborer....$1
2 COLORED PORTERS....$42
2D COOK; C. C....$200 r.b.
BAKER, C. C....$200 r.b.
FRY COOK; C. C....$175 r.b.
HOSPITAL ORDERLY....$125 m.
COL. NITE BELL-PORTER....$85 t.
COL. WALLWASHER; steady....$125
ALL TRADES
24 East Van Buren, 2d Flr.

Comptrollers, Accts.
POST-WAR JOBS
3 COMPTROLLERS....$5,000 to $12,000
5 gen'l auditors, mfg....$5,000 to $8,000
6 traveling auditors....$2,600 to $4,000
5 COST CLERKS....$225 mo.
6 PAY ROLL MEN....$175
PURCHASING agent—Metals....$7,000
BRANCH AUDITOR....$5,000
UNITED EMPLOYMENT SERVICE
209 S. State 14th Flr.
WEBSTER 2900—ALL BRANCHES.

ARROW 37 W. Jackson 2d Floor
GENL. PURCH. AGENT
THOROLY EXP. TOOLS—AIRCRAFT.
Personnel manager....$4,800
Foreman grey iron found....$4,200
Foreman punch press, kn. setup....Open
Sales eng.-asst. manager....$3,600
Paper cutter..$1.10 | Punch press..90c
Feeder....$1.10 | Welder....$1
100 colored men, to 90c
SEE US FOR ALL KINDS OF JOBS.

GUARDS, $140-$227
MEN—For California ranch....$175 r.b.
MEN TO TRAIN—Any age....$180+
Radio...$100 wk. | Mech. engr..$100 wk.
Watchman....$38 | Millwrights....$52
INSPECTORS—No exp. nec.; any age.$55
VACATION WORK—ANY AGE....$45
COLORED MEN, $45
Light factory work, 93c hr.; lots of O. T.
Century 30 E. ADAMS 4th Floor

REDFIELD PERSONNEL
Buyer, office equipment and mach..$325
Buyer, knowl. paints and hardware..$325
Mechanical engineer, knowledge of hydraulic pumps....$325
Buyer, legal or accounting background; canvas gds., rope or wire..$350
Expediter [inside]....$225
Sales, pumps; technical background; salary plus commission.
SUITE 1511, 5 S. WABASH.

ENGINEERS
CHIEF ENGR.—Mech....$7,500
PLANT SUPERINTENDENT....$7,500
MECH. ENGR.—Designer....$6,000
DESIGNER—Air compressors....$5,000
ELECT. ENGR.—High tension....Open
OPEN SATURDAY UNTIL 3 P. M.
AMER. ASSOC. OF ENGRS.
8 S. MICHIGAN. RAN. 9085.

INSURANCE—Group H & A Super.$400
INSURANCE—H O Accountant....300
INSURANCE—Pay roll Super....300
INSURANCE—Safety Engineer....250
INSURANCE—PAY ROLL Auditor 250
INSURANCE—Sales Corresp....200
INSURANCE—BOOKKEEPER....200
INSURANCE—Mail Clerk, 60-65...125
FERGUSON PERSONNEL.
166 West Jackson-blvd. HAR. 9040.

WATCHMEN...$125 | Engineer....$200
Elevator men..$125 | Engr.; no lic....$45
Houseman.$125 r.b. | Handy electric..$170
Waiter...$150 r.b. | Maintenance....$52
Bartender.$150 rb. | Boys; learn trade.$39
Cook helper.$125 r. | Bench assemblers.$55
Fry cooks..$40-$50 | Dairy helpers....$52
Chef....$50 r. | Painter, factory..$42
BUSCH AGENCY, 184 W. Washington.

"NORTHSIDE"
4802 BROADWAY. LON. 8802.
Wareh'se man.$140 | Clerk....$35
Asst. bkpr....$40 | Guards....$40
Maintenance man, factory....$1 hour
Hsemn., 8 hrs.$140 | Off. clk....$40

DETAILERS in factory production...$300
Male nurse, industrial....$160
Medical students....$100
Couple, white or col., 2 in family.$250
Hotel clerk and auditor....$165
Factory....80c Mach. repair..$125
SHAY, 1009 N. STATE. DEL. 7400.

L. P. ENGR....$150 | Pnty. No ex..$110r.b.
Engr. helper..$150 | Cigar Clerk.$120r.b.
MORRELL Agency, 306 W. Madison.

5 GUARDS....$200
15 chem. and metallurgists....$300-$600
HARRISON PERSONNEL, 20 W. Jackson.

COLORED men—$49 week. Labor. No exp. 5534 S. State-st. Englewood Agency.

BANK men—All jobs....To $5,000
FINANCIAL, 111 W. Jackson.

EMPLOYMENT—AGENCIES—MEN.

Candy Factory Mgr., $10,000
Must know candy making production, wrapping; bar goods preferred.
DEPT. STORE MGR., $12,000
Must have small town experience.
Ch. Ind. Engr., $6,000+
Chgo.; lite mfr.; take charge time study method, know assembly; good bonus arr.
House Organ Editor..$2,400
Recreational Dir....$3,000
6 Ind. Engrs., $6,500
Professional or shop experience preferred.
Dev. En.; Hshd. appl.$6,000
Dev. En.; G-E. ranges.$6,000
4 Outside Expediters.$5,000
Cost Acct., $7,000
Traffic Manager....$4,000
Yng. Acct.; Gd. opp.$3,000
500 SHOP JOBS
IN BIG IMPORTANT PLANTS. $42 TO $63 WEEK START. Many trainee jobs leading to big pay. EMPLOYER PAYS FEE ON MANY JOBS.
W-A-B-A-S-H
15TH FLOOR. 202 S. STATE.

PURCHASING AGENT $5,000
MEDIUM SIZED METALS MFR. TAKE CHARGE OF ALL PURCHASING.
MEN'S CLOTHING BUYER, CHAIN, $400
Senior Accnt.—Perm....$350
Semi-Sr. Accnt....$275
Production Mgr.—Textiles, East....$5,000
Time Study Man—East..$275
Transformer Engr....$5,000
Employer pay. Fee above position.
Fact. Mgr.—Foundry.$7,500
Mid. Aged Men.$35-$50 wk.
Industl. Exhibit Displ..$275
SUPERVISORS FOR TRAINING, $225-$275
Some previous exp. in supervision of plant personnel; foreman or allied exp. Will train. High grade, permanent manufacturing company.
Glader Corporation
110 S. Dearborn-st. 4th Flr.

MOLENE
BANKERS BLDG. 105 W. ADAMS.
Exec. comptr.—Dept. store exp....$8,000
Comptroller—Mfg. costs....$6,000
Sr. Acct.—C. P. A....$7,200
3 Exec.—Cost accts....$4,800
Cost. Acct.—Metal exp.; So. Ill....$4,500
Chief Acct.—Tennessee....$3,600
3 Trav. Aud.—Branch or pub. exp..$4,200
Jr. Trav. Auditor....$2,400
2 Ind. Engrs.—Std. costs....$5,200
Exec. Admin. Acct.—Travel....4,800
NEW BUSINESS FOR BANK, $5,000+
Shop Foreman—Mach. shop....$7,000
Purchasing Agent—Mfg. Co....$3,000
Sales Mgr.—Radio....Bonus + $5,000
CHEMISTS
INVESTIGATE THE UNUSUAL OPPORTUNITIES AWAITING YOU.
Jr. Executive—25-40....$200
I. B. M. Operator—Ohio....$250
Men—40-50; train as bank guards..$150
Asst. Credit Mgr.—Wholesale....$225
5 Typists—Railroad; loop....$170
Bookkeeper—Middle age....$150
Steno.-Secy.—Public relations....$160
Steno.—Passenger dept., R. R....$150
15 INDUS. ENGRS., $6,000
Chief inspector, small parts....$10,000
FOUNDRY FOREMAN....$5,000
TIME-STUDY ENGINEERS....$3,600
EXPEDITERS, EXP., $216
Production planning, control....$225
ADVERTISING MGR....$3,600
ACCOUNTANTS-AUDIT'RS $4,000-$6,000
JR. EXECUTIVES; WILL TRAIN.$250
5 FOOD SALESMEN
NATL. ORG., SELLING GROCERS..$200
Sales, 38-45, Chgo....$200 + car furn.
SALES, 3-A, 2 dep.; road....$200 + car
Sales, 38-50, to mfrs., packers....$225
Indus. sales; train for post-war....$250
CHEMISTS
SEE, WRITE OR CALL MISS HUNTING.
Shay, 30 W. Washington

HELP WANTED—MEN.

Stores and Offices.

ACCOUNTANTS
UNITED AIRLINES
offers permanent positions to accountants with experience in writing methods and procedures. Draft deferred. Starting salary $200 to $225 per mo. Apply in person at 5959 S. Cicero

ACCOUNTANT
ASSIST BUSY COMPTROLLER: WAR AND ESSENTIAL INDUSTRY REQUIRES UNIVERSITY TRAINED ACCOUNTANT, EXPERIENCED IN OFFICE PROCEDURES. STARTING SALARY $250 MONTH. GOOD OPPORTUNITY.
1200 FULLERTON-AV.
MR. WALLACE—LINCOLN 0467.

ACCOUNTANT wanted – Well established mid-western manufacturer now engaged in war production manufacturing our regular line of products, has a permanent opening for an accountant with experience either in a manufacturing industry or with a C.P.A. firm. In first letter state experience, family status, draft status, age, physical condition, and present salary. Also enclose small photograph. Those employed now in defense work need not apply. Address H G 38, Tribune.

ACCOUNTANTS
Senior, with public accounting firm, capable of supervision; state fully your qualifications, experience, and education. Address C H 256, Tribune.

ACCOUNTANT—Permanent position for experienced senior and junior with progressive C. P. A. firm. State references, experience, draft status, and salary. Address D B 528, Tribune.

Asst. to Purchasing Agent
Light receiving. Accountant student or high school experience preferred. $27.50 per week to start. Permanent. Advancement depends on initiative. Large food processor. South Side. Address D B 398, Tribune.

ASST. SHIPPING CLERK
Retail furniture store; steady work; good pay. Apply 3047 Lincoln.

BANK TELLERS
Former bank men over 37 or draft exempt with savings or commercial teller experience; permanent positions, with good opportunity.
UPTOWN NATIONAL BANK,
Lawrence and Broadway.

BILLERS [2]—Nights, part time, 6 to 10 p. m., 3 nights per week. 60c per hour. Pacific & Atlantic Shippers Assoc. Chesapeake 2121. Mr. Stroner.

BILLING CLERK—NIGHT WORK. Krema Trucking, 618 W. Elm., Whi. 2440.

BOOKKEEPER
College or H. S. grad., by security firm. Applicants from current grads. with well grounded knowl. bkpg.; exp. not neces. Permanent position. Write or apply Rm. 931, 208 S. La Salle.

BOOKKEEPER
Able to take complete charge and assume respon. small factory office. Social security, tax, pay roll, etc. South side. Address D B 553, Tribune.

BOOKKEEPER—Full charge or assistant with experience; prefer cleaning plant knowledge if available. State full particulars of age, exper., past employment, and sal. desired. Address D B 524, Tribune.

BOOKKEEPER—Ability to handle complete set of books and assume office detail for large chain of food stores; state age, exp., salary desired. Address C J 419, Tribune.

BOOKPG. and gen. ofc. wk.—Sm. ofc. Perm. Draft exempt. Exc. sal. Cherry Meat Packers, 4538 S. Marshfield.

BOOKKEEPER—For public accountant's office. State age, experience, salary, telephone. Address C J 513, Tribune.

BOOKKEEPER—A-1; full charge; good salary; steady position. Apply 9-6, office of bldg. 2316 Sunnyside-avenue.

HELP WANTED—MEN.

Stores and Offices.

ATTENTION GRADS AND UNDERGRADS
PERMANENT POSITIONS WITH A FUTURE OR PROFITABLE FULL TIME SUMMER WORK.
NO SPECIAL TRAINING IS NEEDED. YOU EARN FROM THE START AND WE OFFER YOU OPPORTUNITY FOR RAPID WAGE PROGRESS.
APPLY NEAREST LOCATION:
WALGREEN DRUG STORES
744 BOWEN (Main Office)
6 E. RANDOLPH, RM. 205
1500 MORSE-AV.
1958 IRVING PARK-RD.
5973 W. MADISON-ST.
6858 S. HALSTED-ST.
6300 COTTAGE GROVE-AV.

BOOKKEEPER—First class; in essential, small office; full charge; good opp. for industrious, dependable man. Not a war job. Give full information and phone. Address C F 277, Tribune.

BOYS—YOUNG MEN
Permanent well paid positions in stock rooms of wholesale book and stationery house on near North Side. Day work. Pay based on 40 hour, 5 day week. Convenient to bus, I. C., and surface line.
A. C. McCLURG & CO.
333 E. ONTARIO

BUYER—Of furniture and floor coverings, for Chicago department store. Unlimited opportunity for man who understands merchandising. Must be well acquainted with markets. Give full details and phone number. Our buyer knows of this ad. Address C F 399, Tribune.

CASHIER—Elderly man; permanent position; trucking concern. Apply E F McCarthy, 742 W. Polk.

CASHIER, and bookkeeper—S. Water mkt. Expd. pref.; gd. salary to right persons. 67 S. Water Market.

CIGAR STORE CLERKS
Sal. $125 mo. State age, experience; give full details in first letter. ADDRESS D B 207, TRIBUNE.

CIGAR clerk—EXPERIENCED ONLY. Apply 155 N. Clark [cigar stand in lobby].

CIGAR AND LIQUOR CLERK. Experienced. Good pay. Call Har. 5737.

CLERICAL—Genl. office; draft exempt; exper. or will train; sal. in accordance; stdy. B. M. Reeves Co., 2430 S. Ashland.

CLERK
for semi-secretarial position in loop hotel. Good salary and meals. Daytime hours.
Must be good typist, able to care for details. Draft exempt. Give phone.
Address D B 486, Tribune

CLERK—Production and cost exp.; type and keep records in production dept.; conv. W. side location; state age, marital status, exp., and sal. desired. Address C J 296, Tribune.

CLERK—Ability to assume control of office; must have bookkeeping knowledge; chance to advance to assistant executive; state age, exper., sal. desired. Address C J 420, Tribune.

CLERKS—We can use several salesmen, 45-55 yrs., for retail store sales; reas. sal.; rapid advancement. Apply United Cigar Stores, Rm. 1044, 327 S. La Salle-st.

CLERK—RETAIL LIQUOR; must be exp.; good pay and good hours. Address C J 367, Tribune.

CLERK-GROCERY.
Exp.; good hours and wages. 217 W. North-av. Olympian Market.

CLERK—TIME WORK PREFERRED. APPLY 2310 S. PAULINA.

CLOTHING salesman—Men's; steady; good sal. 4634 S. Ashland. Lafayette 7230.

COLORED MAN
For general porter work
Call Franklin 8800
Mr. Armen

COLORED PORTERS
Dishwashers, gd. pay, meals
STINEWAY DRUG CO.
1104 S. WABASH, OFFICE 5TH FLOOR.

COPYWRITER
to assist advertising manager. Man under 30, draft exempt. Must have experience. Apply by letter only, giving full particulars.
BOWMAN DAIRY CO.,
Advertising Dept., 140 W. Ontario-st.

ELDERLY MAN
TO WORK IN STOCKROOM. APPLY IN PERSON.
CROYDON CHINA CO.
Lincoln and Touhy-avs. Towers 2380.

ESSENTIAL BUSINESS
Young man to work in armored truck cashing checks rapidly at defense factories. Also to drive. Permanent. SHEL. 5140. 2345 W. DEVON.

FILE Clerk—Wholesale fruit and produce; 50c per hr. plus overtime to start. Exc. opp. for adv. State age and exp. Address C J 365, Tribune.

FURNITURE MAN
TO ASSIST MANAGER OF LARGE RETAIL FURNITURE STORE. APPLY IN PERSON.
STRAUS & SCHRAM
834 W. 63D-ST.

GROCERY clerk—With ability as manager. $40 a week to start. Loverde's Food Market, 401 W. Oak-st.

GROCERY Clerk—Experienced, good pay. Jack Stein's Food Mart, 2561 E. 75th.

GROCERY CLERK—GOOD PAY. ROYAL FOODS. 1123 W. HURON.

GROCERY clerk—Part time or full time. Apply at once. 9 E. Delaware. Del. 3170

Handy Man or Repair Man
50 to 55; Globe Furniture & Stationery Co. Central 4820.

HARDWARE CLERK
Permanent position; 40 hr. week; will consider man up to 50 yrs. old. Standard Tool Co., 552 W. Washington.

HARDWARE Clerk—Modern Ace store. Gd. salary. 5830 N. Clark. Long. 3323.

LIQUOR SALESMAN
Good salary. 44 hour week.
GOLDBLATT BROS.
26TH AND TURNER

LIQUOR CLERK—Clerk exp.; 54 hrs.; no Sundays. Hixson's, 1245 Wilson. Call bet. 10 a. m. and 2 p. m.

LIQUOR clerk—Experienced; full or part time, evenings; north side. ADDRESS D B 595, Tribune.

LIQUOR man—Experienced. Good salary. 4330 S. Kedzie.

LIQUOR clerk—Good position; fine opp. N. W. side. Bru. 4600.

LIQUOR clerk—Good hours; high pay; steady work. 3015 Madison. Kedzie 0133.

LOAN clerk and investigator—Inside; age 25-45; no experience necessary. Imperial Credit Co., 1548 Belmont, Room 212. Mr. Rongner. Wellington 6700.

LOAN INTERVIEWER
Experienced; unusual opportunity. TOWER FINANCE, 40 N. DEARBORN.

LUMBER ESTIMATORS.
War work; 48 hour week office; $35. 2424 S. LAFLIN-ST.

MAN
Mechanical Experience
capable of handling correspondence and other duties in service dept. of automotive equipment mfr.
Starting salary commensurate with ability and experience.
Apply Employment Dept.
JOS. WEIDENHOFF, INC.
4348 W. ROOSEVELT.

MAN—For shipping dept.; experienced preferred; assistant ship. clerk, handling incoming and outgoing freight. THOMAS J. LIPTON, INC. 444 Lake Shore-drive.

MAN—Young, married or draft deferred, for order work. Previous bakery and some off. exp. neces. Essential industry. Address D B 522, Tribune.

MAN—Young; to supervise typing department; knowledge of lithographing process preferred. Address D B 536, Tribune.

MAN—Under 50; live south; help taking inventory; figure work only. Steady. Call Mr. Bloch, Nor. 5400 before 11 a. m.

MAN—To work, Package Liquor Store. No exp. necessary. Will teach. Good starting salary. Address D B 396, Tribune.

MAN—Over 21, to work in liquor store; no exp. necessary; Polish speaking preferred. 1649 W. DIVISION-ST.

MAN—Elderly; easy work; hotel clerk; no exp.; reliable; gd. pay. 909 W. Madison.

HELP WANTED—MEN.

Stores and Offices.

MAN
Over 40; special opportunity to be trained for essential position with large company; good future with high starting salary; no experience necessary. See Mr. Feigen, 4131 Sheridan-rd.

MAN—Over 40, special opportunity to be trained for essential position with large company. Good future with high starting salary. No experience necessary. See Mr. Gallion, 824 W. 62nd-st.

MANAGERS
Three Sisters women's apparel chain has openings for experienced men capable of handling both small and large volume units in Chicago and thruout the country. Only men with experience in ready to wear and small wear operation will be considered. Write or phone Mr. J. Ellison for appointment.
THREE SISTERS
26 S. State-st. State 9265

MEN AND BOYS
POSITIONS Now Available at MONTGOMERY WARD & CO.
Apply weekdays 8:30 a. m. to 5 p. m. Saturdays until 2.
APPLY NOW!
618 W. Chicago-av.

Men Over 50
You can help the war effort by serving as communications carriers.
Time and one-half for overtime; hours of work arranged to suit your conven.
No Lifting or Heavy Work
APPLY MR. COUGILL
WESTERN UNION TELEGRAPH CO.
417 S. LA SALLE.

MEN OVER 50
for our service and will-call departments; light work; permanent positions; opportunity for advancement. Apply employment office, 8th fl.
MAURICE L. ROTHSCHILD
STATE AT JACKSON.

MEN 40 TO 65
LEARN TO PACK MDSE., ETC.
99 year old wholesale house will teach able bodied men to pack china, glassware, and genl. mdse. Good pay while learning. Perm. pos. with early advancement for those qualifying. Plenty of overtime at time and one-half. Day shift.
A. C. McCLURG & CO.
333 E. ONTARIO.

MEN
40 TO 50
Stock and Order Filling
For laboratory supply house; must be active; good post-war opportunity. Some overtime.
1700 IRVING PARK

MEN—OVER 45
WE HAVE SEVERAL PERMANENT POSITIONS FOR STOCKMEN AND SALESMEN.
STEBBINS HARDWARE
15 W. VAN BUREN.

MEN—Under 50 yrs. of age, exp. in gen. office work; $125 to $135 per mo. The Pullman Co., 220 S. State-st., Rm. 902.

MEN OR BOYS FOR STOCK WORK. CALL MONROE 8814.

MESSENGER and light stock work—For man over 50; 40 hr. wk. Music publisher, 4th floor, 321 S. Wabash.

MGR.—Men's furnishings and hats. Expd. Refs. Golden opp. Paramount, 84 W. Wash.

OPPORTUNITY
RETAIL STORE Salesmen
A real opportunity for capable retail salesmen. We operate retail stores in every section of the country. Experience in our business is not necessary. If you have any selling experience in any line, investigate this chance to become associated with the most successful firm in the optical field. Essential industry. Permanent. Rapid advancement.
DR. RITHOLZ OPTICAL CO.,
See Mr. B. Sherman, 1148 W. Chicago-av.

ORDER filler—To work in auto access. dept. Cities Service Oil Co., 3200 S. Western.

O. S. D. CLERK—Must be able to handle own correspondence. Transamerican Freight Lines, Inc. Monroe 5266.

Paint Clerk or Salesman
Familiar with retail and painter trade; excellent opportunity; South side store. Remien & Kuhnert Co., 63 W. Grand-av.

PAY ROLL accounting clerk — Assume charge small pay roll dept.; pref. with mfg. plant exp. with numerous wage classifications; over 38 or 4F; salary commensurate with ability. Give full details in reply. Address C J 504, Tribune.

PORTER—Gd. opportunity for reliable man. $26 for 48 hr. wk. 5th fl. Atlas Raincoat Mfg. Co., 836 Roosevelt-road.

PORTER.
58 E. Cullerton [20th-st.]

RECEIVING CLERK
to take charge of receiving dept. Experienced—preferably in ready-to-wear. Good starting salary. Give age, where you have worked, and how long.
Address C J 391, Tribune

RECEIVING-stock clerk—Full or part time. Princess Pat, 2709 So. Wells.

REFRIGERATION INDUSTRY.
Man, 30-50 years, for telephone routing in an essential industry. Position secure in war or peace. Great chance for advancement. Apply by letter if unable to come in. North Town Refrigeration Corp., 4716 Lincoln-avenue.

RENT manager—By old estab. real estate firm; unus. opp. for right man; gd. sal. Sack Realty, 6327 S. Halsted. Wen. 7464.

SALESMAN
One who has had some retail selling exper. Top salary to start. See Mr. Kayse, 37 E. Madison.

SALESMEN—For fruit store. Good pay. Kedzie 0461.

SHIPPING clerk—Small essential business; good future for intelligent, dependable, young, 30-40. Address B J 392, Tribune.

SHIPPING CLERK—Any age; 5 day wk.; des. wkg. cond. Nystrom & Co., 3333 Elston

SHOE SALESMAN
EXPERIENCED, TO SELL WOMEN'S SHOES IN EXCLUSIVE SPECIALTY SHOP.
BLUMS of EVANSTON
616 Church-st.

Shoe Department Manager
Experienced; splendid position for right man; good salary. Apply by phone or mail, J. Grodzin, Zion Dept. Store, Zion, Ill. Phone 581.

SHOE salesmen—For steady or part time work; guaranteed salary and comm.; excellent working conditions. Three Sisters, 6316 S. Halsted-st.

SHOE salesman—Exp., high grade family shoe store; steady; good pay; 5 day wk. Closed Mon. Open only Thurs. and Saturday nights. Blitz, Rog. 6120.

SHOE SALESMAN—Exp.; good salary. David Kremir, 809 W. 79th-st.

[Continued on following page.]

HELP WANTED—MEN.

[Continued from preceding page.]

Stores and Offices.

SENIOR AND SEMI-SENIOR I. B. M. OPERATORS
100% War Work
A Real Opportunity to Further the War Effort
Apply 9 A. M. to 7 P. M.
ACCOUNTING DEPT.
Carnegie Ill. Steel Corp.
3426 E. 89th-st.

SHOE salesmen—Experienced; highest wages paid; steady employment. 5604 W. Belmont, 4017 W. North.

STOCKROOM MAN
Desirable opening with old estab. clothing mfg. firm on N. W. Side; no exper. nec.; good pay; 40 hour, 5 day week. Phone Brunswick 8040, Mr. Hauser.

Stock Room
and shipping clerks. Good starting salary. Apply Superior Tea and Coffee Co. 2010 W. LAKE.

STOCK ROOM CLERK
Man 50 or younger, to fill orders and answer phone; 40 hr. week; perm. job. Standard Tool Co., 552 W. Washington.

SUPT. bldg. matl. and coal yd.—N. W. side. Call Brunswick 8000, Mr. Quinn.

TEMPORARY INVENTORY HELP
3 weeks' work for men about to be drafted and others.
Florsheim Shoe Co.
3961 W. Belmont

TYPIST—GENERAL OFFICE WORK. 48 hr. wk.; $30. 538 S. Dearborn, R. 210.

WANTED
Office Managers
Bookkeepers
For retail stores. Experience in Credits, Collections, and Bookkeeping valuable. Training period provided at full salary. Apply Goodyear Tire and Rubber Co., Inc., 1018 So. Wabash-av., Friday, June 18th, 2 to 8 P. M.

WEST side defense plant needs mathematically minded men for shop clerk and timekeepers. Phone Nev. 0015, Mr. Nelson.

YOUNG man—Complete charge millinery shipping room. Good future. 10th floor, Equitable Millinery Co., 225 N. Wabash.

Executives and Managers.

ASSISTANT PLANNING MANAGER
Excellent opportunity. Manufacturers of Diesel and gasoline engines.
THE BUDA CO.
HARVEY, ILL.
Phone Interocean 9531

General Storekeeper
Prefer man familiar with the automotive industry.
THE BUDA CO.
Manufacturer of Diesel and Gasoline Engines
154th and Commercial-av.
HARVEY, ILL.
(Chicago Suburb)
Phone Interocean 9531

Exceptional Opportunity
Large major oil company has opening for manager of sales and bulk plant in Joliet. Applicant must own late model car and maintain residence in Joliet. Starting salary $200 per month and yearly bonus. Expenses allowed. Home nights. Only men capable of handling personnel and producing sales considered. Exceptional chance for permanent position after war and opportunity unlimited for promotions right man. In reply state age, qualifications, and experience, draft status, five references, and recent small photo. All replies confidential.
Address H J 11, Tribune.

EXPERIENCED manager—For small loan office in Englewood; excellent opportunity for aggressive man; good salary; state age, experience, and give phone.
ADDRESS C J 173, TRIBUNE.

Boys.

BOYS—16-17 YEARS
To work in shop and learn gas combustion and the repairing of commercial and industrial gas equipment. Excellent salary while learning. Opportunity for advancement with natl. organization. Perm. position. Room 236, 608 S. Dearborn.

BOYS (3)—TRAVEL
Must be 17 or draft exempt. Travel thru eastern summer resorts with mgr., learning sales work. Draw. acct., transp. furn. Permanent. Apply Mr. Lake, 1104 S. Wabash, Rm. 80, before 1 p. m.

BOYS
Essential factory work.
No experience necessary. Day or night shift. 48 hour week with time and a half after 40 hours.
Oscar Heineman Corp., 2701 Armitage.

BOYS wanted—To learn lens grinding. Only those seeking permanent employment considered. Skilled operators always in demand. Your future will be assured. American Optical Co., 10 S. Wabash, 8th floor. See Mr. Wells.

BOYS
for factory work in defense plant; excellent oppor.; chance to become machinist apprentices.
F. B. REDINGTON CO., 112 S. Sangamon.

BOYS, 16 TO 18 YRS.
For clean light warehouse work. Defense plant, good opportunity for advancement. 55c hr. to start. Nr. Kedzie and 47th. Phone MR. HASNERL, LAFayette 8700.

BOYS—17 OR OVER
Errand boys to deliver light packages downtown; hours 9:30 a. m. to 5:30 p.m. A. Starr Best, 11 N. Wabash.

BOY—Who can work full time for at least six months. A good opportunity for neat, intelligent office boy. Congenial surroundings and good salary. Room 650, 35 E. Wacker-dr.

BOYS—MEN
16 to 45. Light metal mfg. Day and night shift. 1031 N. Cicero-av.

BOYS—MEN.
All around work; handy, steady. Also shipping rm.; gd. pay. Gregory, Inc., 2929 S. Wabash.

BOYS—White, for shipping room; no experience necessary; steady work. 5 day week. Venus Foundation Garment Co., 123 N. Wacker-dr.

BOYS—To make special deliveries; good pay; bring your chauffeur's license. Apply 3033 Archer-av.

BOY—For mail and file clerk in law office; good working conditions. Hovey & Ely. 111 W. Washington.

HIGH school boy—Learn to route shipments; no exp. nec.; gd. pay. Apply Welch Fruit, 4603 Gladys-avenue.

BOY—High school; stock and delivery work during vacation. Al's Food Mart, 1747 E. 79th-st.

BOY OR MAN—White, for errands and light package delivery; permanent. Apply 9 a. m., 325 W. Jackson, Room 715.

HIGH school student—Over 16; N. W. side drug store; part time. Keystone 5656.

DELIVERY boy—Man or boy. Good pay. Steady work. 947 Wellington.

BOYS—Light factory work. Atkins Mfg. Co., 1250 W. Van Buren.

COLORED boys in cleaning plants—Exp. not nec.; gd. pay; steady wk. 2421 N. West'n.

USHERS—No experience necessary. Apply Clark Theater, 11 N. Clark-st.

BOYS—16-17; part time or full time for lt. factory wk. Apply 2073 N. Campbell.

BOY—To work in upholstery shop. 4908 Milwaukee.

BOY—Over 16, to work in locker room of swimming pool. 4721 W. Madison-st.

BOY—Colored; porter and light factory work. Atkins Mfg., 1250 W. Van Buren.

DELIVERY boys—Either day or eve. work; hrs. to suit. Tyson Liquors, 2338 E. 71st.

BOYS—For after school work. New Specialty Co., 2756 W. Superior-st.

YOUNG man—16; drug store; after schl.; steady summer work. 8301 S. Ashland.

HELP WANTED—MEN.

Boys.

EARN $49 PER WEEK
100 BOYS 100
NIGHT ROTARY PRESSROOM, HOURS 6:30 P. M. TO 6 A. M. DURING OUR BUSY SEASON YOU CAN EARN $49 OR MORE PER WK. BRING BIRTH CERTIFICATE IF UNDER 18 YEARS.
W. F. HALL PRINTING CO.
4600 DIVERSEY.
EMPLOYMENT DEPT.

100 BOYS 100
16 and Over
Good starting pay. Opportunity for advancement and experience in a permanent industry.
Choice of two shifts:
8 a. m. to 4:42 p. m.
12 Midnight to 8 a. m.
Apply 8 a. m. to 4:30 p. m. Monday through Friday
R. R. DONNELLEY & SONS CO.
2123 Calumet-avenue

MEN AND BOYS
Steady jobs; good pay; easy work; plenty of overtime.
4TH FLOOR EMPLOYMENT OFFICE.
HARLICH MFG. CO.
1417 W. JACKSON-BLVD.

BOYS
17 OR OVER; FOR WAR WORK; WEEKLY BONUS WITH OVERTIME IF WANTED.
660 W. GRAND-AV.

USHERS
For employment in loop or neighborhood theaters
Apply 10 A. M.
Chicago Theater, 6th Flr.

Professions and Trades.

AIRCRAFT NEEDS SKILLED MEN
Your help is urgently needed to keep the sky-lanes full of Douglas C-54 Skymasters which carry our fighting men and equipment to all battle fronts.
Outstanding possibilities of advancement for men with the following skills:
TOOL AND DIE MAKERS
JIG & FIXTURE BUILDERS
MACHINISTS
BENCH MACHINISTS
100% WAR WORK
IF ENGAGED IN ESSENTIAL WORK DO NOT APPLY.
APPLY IN PERSON EMPLOYMENT OFFICE GATE 10
Between 8 a. m. and 3:30 p. m. weekdays; 10 a. m. and 3 p. m. Sundays.
Birth certificate or proof of citizenship must be presented at time of interview.
DOUGLAS AIRCRAFT COMPANY, INC.
Mannheim-street and Higgins-road
Park Ridge, Illinois

A GOOD egg drying engineer to run egg drying plant in the middle west; must be experienced; good salary to the right man. Address D B 265, Tribune.

Apprentice Compositor
Ages 16 to 19. Good opp. for advancemt.
WILSON JONES CO.
3300 FRANKLIN-BLVD.

ARC WELDERS
STEEL HELPERS
High School Graduates Accepted. Learn. Good pay.
Essential War Work
Overtime—Day or Night
Kelly O'Leary Steel Works
5757 West 65th-st.
Open daily, 8 a. m.-5 p. m.
Open Sunday 8 a. m. to 2 p. m.

HELP WANTED—MEN.

Professions and Trades.

AIRPLANE ENGINE FACTORY
Needs Skilled Men
A-1 TOOL MAKERS
TOOL ROOM MACHINISTS
TOOL ROOM CUTTER GRINDERS
FORGE DIE SINKERS
Your chance to join a force of picked men, in a plant that is the last word in modern planning and convenience. Top earnings with plenty of chance for the future.
Give Hitler hell while doing the work you know best.
Come out for a personal interview. To save time, bring your birth certificate or citizenship papers, and be prepared to secure availability certificate.
Employment office open weekdays from 8 a. m. to 7 p. m.
DODGE CHICAGO PLANT
DIVISION OF CHRYSLER CORP.
7401 S. Cicero-av.

ARCH SUPPORT MAKER
Experienced in making special hand made arch supports and braces, both metal and leather, from plaster casts; daytime work. Fine opportunity for permanent after the war job for steady, dependable man. The Scholl Mfg. Co., Inc., 213 W. Schiller-street.

ARC WELDERS—Exp. on tank work; $1 to $1.20 per hr. Shephard Heater Co. 6624 S. PARK-AV.

Are You THE MAN Who Wants a WAR JOB?
We have one for you if you want to
Do General Factory Work
Experience Unnecessary
Get regular pay increases
Convenient Location at 1200 North and 400 West
BRING BIRTH CERTIFICATE OR NATURALIZATION PAPERS.
Oscar . . .
. . . Mayer & Co.
1241 N. Sedgwick
1 block N. of Division-st. "L" station.

ASSEMBLERS
EXPEDITER
INSPECTORS
ORDER PICKER
PACKER
RECEIVING CLERK
THESE POSITIONS ARE STEADY WITH A NATIONALLY KNOWN ORGANIZATION.
APPLY
DITTO, INC.
2243 W. HARRISON

ASSEMBLERS
GENERAL HELP
PORTERS
100% war work; good pay
Apply employment office.
JOSEPH WEIDENHOFF, INC.,
4348 W. ROOSEVELT-RD.

ASSEMBLERS
For 100 per cent defense industry on small, light work. Age limit 55. Good pay. Permanent work. 1815 Orchard-st.

ASSISTANT SHIPPING CLERK—Also men for general factory work; west side defense plant; white or colored. Apply 4940 W. Flournoy.

ASST. editor and re-write—Give salary desired, experience, and references in first letter. Real opportunity for right man. Address C F 400, Tribune.

AUTO METAL MAN.
A1 body and fender. Also paint helper. 5840 Broadway. Longbeach 7121.

AUTO painter, fender and body man combination. 3825 5TH-AVENUE.

AUTO MECH.—Motor club and light repairs; 6 nights; $40 up. Mohawk 1500.

AUTO MECHANIC.
5901 W. DIVISION-ST.

AUTO GREASERS—HIGHEST PAY; NO SUN. OR EVES. 3853 LAWRENCE.

HELP WANTED—MEN.

Professions and Trades.

ATTENTION
Men and Women
Do You Want New Employment in an Essential Industry?
MEAT PROCESSING
is vital to the war effort!
Various Types of Openings for Unskilled Help
Day or Night Shifts
Experience unnecessary
Private Interview for Everyone Applying
Employment Office
WILSON & CO.
4200 S. ASHLAND-AV.
YARDS 4000, Ext. 630

AUTOMOBILE PAINTER
PERMANENT for 1st class man. Earn up to $75 per wk. with minimum guarantee; 5½ day week; vacation with pay. Clean shop with good equipment. START NOW.
COMMUNITY MOTORS, INC.
2510 Linden-pl. at Logan Square.

AUTO MECHANIC.
Steele Motors. 2484 Milwaukee.
OLDSMOBILE.
Have opening for 1st class mechanic. Permanent position. Men earning up to $85 per week. Guaranteed salary. Vacation with pay. Bring your tools. Ready to work. Apply to M. E. Steele.

AUTO MECHANIC
Due to increase in shop volume Ford Dealer has first opening available in recent years for a good man. 5½ day week. Excellent working conditions. Your earnings will depend upon your ability to produce. Call Mr. Carlson, Sheldrake 9400.

AUTOM'BILE MECHANICS
and mechanics' helpers; stdy.; gd. wages.
ESSENTIAL INDUSTRY
Transportation Maintenance Corp.
109 S. RACINE-AVENUE.

Auto Body-Fender Man
or COMBINATION PAINTER; real proposition for right man; good working cond., vac. with pay, ins. benefits; can earn up to $75 week. See Mr. Rodgers, People's Pontiac, 3152 Ogden at Kedzie.

Automatic Screw Machine
Brown & Sharpe cam layout man; must be A-1 with at least 15 years' experience; top wages.
ADDRESS C F 428, TRIBUNE.

Auto Body—Fender Man
ALSO PAINTER
Earnings from $60-$90 per week.
PACKARD MOTOR CAR CO. OF CHGO.
1639 N. Wells. Mich. 4000.

AUTO MECHANIC
High pay; steady work; pleasant working conditions. Hon Smithson & Raymond. Chicago's oldest and largest Packard dealer. 1809 Devon. Briar. 3100.

AUTO SIMONIZER
High Wages. Steady Job.
City. 1718 S. State.

Auto Sheet Metal Man
Experienced; good pay, excellent working conditions; essential industry.
5239 W. Cermak-rd.

(3) AUTO MECHANICS
Permanent position with new car dealer; top wages; ideal working conditions. Frank Lynch Buick Co., 5330 W. Irving Pk.

AUTOMOBILE PAINTERS
On Commercial trucks; stdy. wk.; 50 yrs. or older. J. Metzler & Sons, 158 E. Grand.

AUTO mechanic—For private shop in large gasoline station. Estab. business. Guar. salary and comm. National Greasing Palace, 516 W. 63d. Eng. 0432.

AUTOMOBILE SPRAYER
on commercial trucks. J. Metzler & Sons Co., 158 East Grand-avenue.

AUTO PAINTER.
Colored. Top wages; excellent working conditions. See Mr. Binkley, Community Motors, Inc., 235 E. 33D.

AUTO SERVICE MANAGER ASSIST.—Expd.; Chrysler Products pref.; good opportunity. Essential war industry. Dorchester Motors, 1373 E. 67th-st. Dor. 9000.

AUTO BODY-FENDER MEN—Highest wages; steady. Midway Chevrolet Co. 6522 Cottage Grove.

AUTO MECHANIC FOR SERVICE DEPT. $50 GUAR.; MAKE $70-$80. 7727 S. ASHLAND. TRIANGLE 6820.

AUTO mechanic—All around; on Mack trucks. BEN LAUTENSLAGER COAL CO., 5858 N. Pulaski.

AUTO PARTS MAN—EXP. IN NEW CAR DEALERS' PARTS DEPT.; GOOD SAL. PONTIAC DEALER, 7727 S. ASHLAND.

AUTO WASHER-GREASER—Top wages. Shell Sta., 3757 N. Ashland.

Baggage-Mail Truckers
C. & W. I. R. R. CO.
68¼ CENTS PER HOUR.
Apply Room 204, Dearborn Station, 47 W. Polk-street.

Baggage and Mail Handlers
White; between 18-55 yrs.; 69c per hour. Apply Baggage office, La Salle-st. station, between 9 a. m.-4 p. m.

Bakelite Molders
for compression molding.
Night shift.
Beginners and experienced.
See Mr. Draper.
Imperial Molded Products Co.
2925 W. Harrison-st.

BAKER'S HELPER
OR EXPERIENCED PORTER.
WAGNER'S BAKERY, 2148 CERMAK

BAKERS — Shipping clerk; high wages; overtime over 40 hours; hospitalization insurance. Farm Crest Bakeries, Inc., 4550 W. Jackson.

BAKER—First hand or good second hand on cakes and rolls; steady position; good pay; nice work. 7415 Irving Park-rd.

BAKER—Exp. on rye and pumpernickel; will pay ex. wages. The French Rye Bakery, 141 Oden-st., Benton Harbor, Mich.

BAKER—All around; start 5 a. m.; no Sundays; gd. wages. 4767 Milwaukee-av.

BAKER—SECOND HAND, for nights; good pay. 3052 W. Cermak.

BAKERS helper—Day work; good pay; call between 9-12. 3750 W. 16th-st.

BAKER—FOR BREAD AND ROLLS.
528 W. 69TH-ST.

BAKER'S HELPER—GOOD WAGES.
2976 MILWAUKEE-AV.

BAKER 2d Hand—On bread and cake. Good wages. 3506 W. Armitage.

BAND saw operator — Experienced; war work. 1224 W. Madison.

BARBER — Steady employment; excellent pay. Y. M. C. A. Hotel Barber Shop, 826 S. Wabash.

BARBER—First class; good wages and commissions. Can be interviewed after closing hrs. if desired. 808 E. 82d-st.

BARBER — Steady; busy, air-conditioned shop; very good salary and commission. Klaus Department Store, 2865 Milwaukee.

BARBER—First class. Excellent salary. UNION LEAGUE CLUB OF CHICAGO. 312 S. Federal-st.

BARBER—Short hours; $30 guarantee and comm. 30 W. Washington-st., 9th floor.

BARBER—Steady work, good pay. Broadway Barber Shop, 5202 Broadway.

BELT and drum sanders. Steady work. Zangerle & Peterson, 2164 Clybourn.

BENCH MAN — FOR OUR MODERN, AIRY BAKE SHOP; NIGHT WORK; 10 TO 7 A. M. SOME EXPERIENCE ON SWEET ROLLS AND CAKES NECESSARY. APPLY O'CONNELL'S, 422 E. GRAND.

BENCH MAN—FOR OUR MODERN, AIRY BAKE SHOP, NIGHT WORK, 10 TO 7 A. M. SOME EXPERIENCE ON SWEET ROLLS AND CAKES NECESSARY. APPLY O'CONNELL'S, 422 E. GRAND.

BINDERY FOREMAN
experienced bindery foreman for night shift in essential industry. State qualifications, references, salary expected.
ADDRESS D B 361, TRIBUNE.

BINDERY MEN—Union or eligible to join union; town of 40,000; plenty of living quarters; to operate Cleveland and Dexter folder flat bed cutter, also one finisher; permanent. Pantagraph Printing & Stationery company, Bloomington, Ill.

BLACKSMITH—Day work.
Cullen Friestedt Co., 1300 S. Kilbourn.

BLDG. laborers [25]—Exp.; defense work. Ragnar Benson, Inc., 4744 W. Rice-st.

BODY and fender man—Do own painting. Good wages. National Garage, Inc., 360 N. WABASH.

HELP WANTED—MEN.

Professions and Trades.

BAUER & BLACK
has openings for men to help produce
Essential Surgical Dressings and Supplies
for government orders
MACHINE OPERATORS
LABORERS
MIXING MILL TENDERS
No Experience Necessary
Apply after 8:15 a. m.
41 W. 25TH-ST.

Be Employed in an Essential War Industry
United States Army and Navy Consolidating Station
Operated by
C. J. Railway
RAILROAD FREIGHT HANDLERS
STEADY DAY WORK
Pay daily if desired.
Applications from those now employed in war industry will not be considered.
Room 200, 110 S. Dearborn or see Mr. Fischer
2035 Pershing-place

BECAUSE
WE HAVE DOUBLED OUR FORCE DURING THE LAST 6 MONTHS
and
INTEND TO EXPAND MORE
WE NEED
EXPERIENCED
ENGINE LATHE OPERS.
TURRET LATHE OPERS.
SHOP DISPATCHERS
FURNACE TENDERS
JR. TOOL CLERKS
INSPECTORS
DETAIL DRAFTSMEN
LABORERS
ALSO
THOROLY EXPERIENCED ENGINE AND TURRET LATHE OPERATORS TO SET UP FOR AND INSTRUCT OUR LEARNERS
WE WANT
NO FLOATERS OR THOSE NOW EMPLOYED AT THEIR HIGHEST SKILL IN WAR WORK
WE WORK
48 HOURS PER WEEK
NO SUNDAYS
WE HAVE
Employes' Medical Service
Group Insurance and Social Activities
BUT
if you have no previous machine shop experience and are willing to take two weeks of paid training, are 25 years of age or over, and definitely draft deferred, we will teach you.
100% WAR WORK
To save time bring your birth certificate and availability statement.
APPLY AT
1306 S. Cicero-av.
BRAD-FOOTE GEAR

BODY AND FENDER MAN
$1.25 PER HOUR.
Albany 4800. 3223 W. Armitage.

BODY and Fender Man—On percentage basis, plenty of work, can earn good money. 5825 W. Lake. Estebrook 1855.

Boilermaker Welders
40, CLASS A
Exp. on pressure welding; for construction of vital war plant nr. St. Louis.
$1.70 PER HOUR—54 HR. WEEK.
TIME AND ½ AFTER 40 HRS.
Approx. 4 mos. work—Union conditions
M. W. KELLOGG CO.
Woodriver, Ill. Wire collect
If now in essential industry, furnish certificate of availability.

BOWLING alley maintenance man—Must be thoroughly experienced in the care and upkeep of bowling alley. State age, experience, and salary expected. Address D B 554, Tribune.

BOXES—SET-UP
Experienced, single and double scorers. Nights. Full or part time. Acme Paper Box Co., 5950 S. State.

BRICKLAYERS—Steady work. Apply Municipal Constr. Co., 6503 Cottage Grove-av.

B. & S. SETUP MEN
WANT ONLY GOOD MEN.
TOP WAGES—ENG. 2025

BUSHELMAN and presser—Steady position. Mort Cooper, 161 N. State.

BUSHELMAN—Fine clothes; steady; good pay. Hill Clothes, 33 S. Dearborn.

BUSHELMEN—Expd. on men's clothes. Apply 5th floor, 28 E. Jackson.

BUTCHER—Exp.; steady job; fine working conditions. Morgan Grocery Co., 621 Davis-st., Evanston. Rogers Park 4230 or University 2751.

BUTCHER—Exp.; steady job; fine working conditions. Morgan Grocery Co., 1518 E. 53d-st. Hyde Park 4700.

HELP WANTED—MEN.

Professions and Trades.

BUDA
Experienced and Inexperienced Operators for All Shifts
RADIAL DRILL PRESSES
TURRET LATHES
ETERNAL GRINDERS
ENGINE LATHES
DIESEL ENGINE TESTERS
DIESEL ENGINE ASSEMBLERS
PRECISION INSPECTORS
(Must Have Tools)
TIMESTUDY MEN
DRAFTSMEN
JUNIOR ENGINEERS
TOOL DESIGNERS
(With Some Experience)
BRING PROOF OF CITIZENSHIP, STATEMENT OF AVAILABILITY.
APPLY AT EMPLOYMENT OFFICE
Open Daily, 8 A. M.-5 P. M.
Except Sundays
I. C. Trains and Safeway Buses to Door
THE BUDA CO.
154th and Commercial-av.
Harvey, Ill.
(Chicago Suburb)
Phones: Interocean 9531 and Harvey 2915

Builders of the Diesel electric streamliners need:
MACHINE SHOP
TRAINEES
on 100% war work
ALSO
Welders
Assemblers
Mach. Operators
Mach. Helpers
Maint. Helpers
Laborers
Starting Pay
$40-$55
Fine working conditions in a modern, well established plant.
A centralized transportation office to assist you in solving your transportation problem.
Employment office open daily 8 to 5, except Sunday.
Take the Chicago-Joliet "Bluebird" bus to 55th-st. and walk to the plant.
Workers now in war industry need not apply.
ELECTRO-MOTIVE DIVISION
GENERAL MOTORS CORP.
"HOME OF THE STREAMLINERS"
La Grange, Ill.

CABINET MAKERS
Defense work. Steady. Good pay.
5001 COTTAGE GROVE.

CAKE baker—Must be expd.; steady work; no Sundays. Heinemann's Bakery, 1901 W. Bryn Mawr. Longbeach 7200.

CANDY MAKER WANTED
Experienced in making complete line of fine candies. Permanent position with good opportunity, in the Northwest's finest store. Give full particulars as to experience and salary expected.
WRITE SUPERINTENDENT.
T. S. MARTIN COMPANY
SIOUX CITY, IOWA.

CANDY MAKER
Must be experienced in high grade retail line. Permanent position. Good opportunity. Address D B 533, Tribune.

CANDY FACTORY HELP.
Experienced Mogul men and helpers. Ambrosia Candy Co., 1719 Federal-st.

CAR CARPENTER
Expd. on new railroad freight cars.
Piece work; 6 day week.
2310 S. PAULINA

CAR WASHER—Exp. 6 days a week; steady year round; good pay. National Garage, 360 N. Wabash. Sup. 9860.

CAR washer and greaser—Good pay; good hours; 3522 N. Central-av. Pen. 7704.

CAR and Truck Greaser—1st class. Also washer; $35 wk. to start. 2820 Elston.

CARPENTERS
Openings for experienced men. Good opportunity for retired carpenter. Inside work, not too strenuous. Apply personnel office.
WIEBOLDT'S
Lincoln near Belmont
63d-Green

Carpenters*
CARPENTERS AND SIDERS.
STEADY WORK; GOOD PAY.
CHICAGO HOME IMPROVEMENT.
919 E. 75TH-STREET.

CARPENTER—To work in Lake County; steady all year work, installing Rock Wool bats; $1.25 per hour to start. Round Lake 3391.

CARPENTER, jobber, or foreman, also can use carpenters, roofers, and insulators. Apply at once. 7257 Vincennes.

CARPENTERS, HELPERS, AND HANDYMEN—FOR MFR. WITH WAR CONTRT. APPLY 1824 W. KINZIE-ST., 2D FL.

CARPET repair man—Exp., to serge, sew, hand bind; full or part time; pleasant working cond. Good pay. Austin Rug Cleaners, 720 S. Cicero.

CASKET Rubber—Expd.; excel. sal.; stdy. Hassmer Bros., 1536 W. Adams, Mon. 1536

CEMENTERS
ON ARMY RAINCOATS
ATLAS RAINCOAT MFG. CO.,
828 W. ROOSEVELT.

CHEMIST—For milk plant; man who is familiar with quality control of raw milk and finished products.
Address C J 510, Tribune.

CHIEF GUARD
Capable of taking complete charge of plant protection under war time conditions. Please write giving detail of experience, education, and draft status. Must be of best character and stand rigid investigation. 100% war wk. Good pay and post-war possibilities to successful applicant.
Address D B 483, Tribune.

HELP WANTED—MEN.

Professions and Trades.

CHIEF engineer—With refrigeration experience; large Chicago concern.
ADDRESS C J 424, TRIBUNE.

COAL hikers—Full or part time; advances daily if desired. 1545 S. Cicero.

COLORED MEN
NO EXPERIENCE NECESSARY.
CAR LOADERS.
TRUCKERS AND HELPERS.
PLATFORM LABORERS.
Steady work; good pay. Plenty overtime
860 W. EVERGREEN

COLORED MEN
Several men needed for steady work in warehouse; no package heavier than 60 lbs.; time and ½ over 40 hours. Apply 1752 E. 75th-st.

COLORED boys or men for light factory war work. MODERN DIE CASTING CORP., 430 S. Green.

COMPOSITOR—On small display work, labels, rubber stamps, etc. Open shop. Gd. work. cond. Safford, 205 W. Madison.

COMPOSITOR—On form work. State exper., age, and salary wanted.
Address C H 249, Tribune.

COMPOSITOR—Posters. Steady work. Lundahl Co., 230 W. Superior.

COMPOSITOR—For lock-up and make-up. Art Craft Press, 700 E. 40th-st.

COOPERAGING and odd jobs—Dewey E. Klein Co., 1725 W. Polk-st.

CRATERS
and
Packers
With or Without Experience
APPLY 9 A. M.-4 P. M.
1736 N. Springfield

CUTTER GRINDERS AND SETUP MEN
for milling machines; new equipment; new modern plant. A. Dalkin Co., 3232 N. Kilpatrick.

CUTTER—Expd. on special order suits. Steady work. Good pay.
Address C J 357, Tribune.

CUTTERS—Expd. on gov't work; straight knife cutting machines. Apply 833 W. Jackson-bl., 8th flr.

CYLINDER FEEDERS
Day or night. Apply
124 W. POLK-ST. Mr. Hopper, 2d fl.

CYLINDER PRESSMAN AND HAND FEEDERS—Apply
STANLEY WESSEL & CO., 458 E. 30th

DAIRY MAN
Must be experienced in pasteurizing and ice cream making. Steady work.
Address D B 400, Tribune.

DAVENPORT OPERATOR
MUST BE 1ST CLASS. MUST FURNISH BIRTH CERTIFICATE OR CITIZENSHIP PAPERS AND BE FREE TO ACCEPT EMPLOYMENT IN DEFENSE PLANT.
APPLY
WILSON-JONES CO.
3300 Franklin-blvd.

DEFENSE WORKERS
INSPECTORS
HEAT TREATERS
SHIPPING CLERKS
LABORERS
NO EXPERIENCE NECESSARY.
MUST BE OVER 38.
Aetna Ball Bearing Co.
4600 Schubert-av.

DEFENSE PLANT
NEEDS laborers, chippers and maintenance men. Far south side. Phone Randolph 3263 for particulars.

DENTAL Technician—Permanent; excellent pay; opportunity to advance; 40 hrs. M. M. Schneider Lab., 30 N. Michigan.

DENTAL technician—Plate polisher. Steady position. Standard Dental Laboratories. 185 N. Wabash.

DENTAL technicians—Plate finishers. Salary no object. Dr. Rust, 6th and Olive, St. Louis, Mo.

DETAIL MAKERS
WEST AND N. W. SIDE PLANTS
Capable of making small metal parts from blueprints. Sheet metal layout men or men with varied machine experience may also qualify for these openings.
Interviewing daily from 8:15 a. m.-5 p. m. at 2060 N. Kolmar-av. and 23d place-Cicero-av. as follows:
Sundays, 10 a. m.-2 p. m.
Monday thru Saturday
8 a. m.-7 p. m.
APPLY
WESTERN ELECTRIC CO., INC.

DIE SINKERS
and
Drop Forge Die Repair Men
Must be experienced; post-war work; defense plant.
Pettibone Mulliken Corp.
4710 W. Division-st.

DIE MAKER—STEEL RULE
Exp'd on folding carton work.
ADDRESS C J 132, TRIBUNE.

DIE and TOOL MAKER, LATHE HAND—Experienced on round dies. Apply 2347 W. 18TH-ST.

DOCKMEN
Good working conditions; union scale; steady work; essential industry.
Olson Transportation Co.
2222 S. WESTERN.

DOCK foreman—Large western motor truck carrier; essential industry; good pay.
ADDRESS D B 363, TRIBUNE.

DRAFTSMAN — Patent; experienced; one who can also do mechanical layout preferred. Address C A 64, Tribune.

DRILL PRESS OPERS.
MAKE OWN SETUPS.
Day work; 60 hr. week, time and one-half over 40 hrs.; good working conditions and wages.
STANDARD CAP & SEAL CORP.
1200 FULLERTON-AV.

Drill Press Operators
TRIPLEX CORP. OF AMERICA.
2403 N. OAKLEY-AV.

DRIVERS and dock men—Permanent; city pickup and delivery; essential industry. Consolidated Cartage Co., 4040 W. Ogden.

DRY CLEANER—Most modern cleaning rm. in city. All automatic; good wages; good working cond. 5635 W. Madison-street.

ELECTRIC ARC WELDERS
FOR STRUCTURAL STEEL WORK
Hansell-Elcock Co.
485 W. 23D-PLACE

Junior Electrical Engineer
Large merchandise organization has opening in its laboratory for Junior Electrical Engineer who is mechanically inclined and like laboratory work. Permanent connection with excellent post-war prospects. Cannot consider those employed in essential industry.
Address C G 205, Tribune.

ELECTRICAL ENGINEER WITH EXPERIENCE IN TELEPHONE AND SIGNALING APPARATUS AND SYSTEMS. MANUFACTURING EXPERIENCE DESIRABLE. AT LEAST 5 YEARS' ENGINEERING EXPERIENCE REQUIRED. SCHWARZE ELECTRIC CO., 120 SO. LA SALLE-ST.

ELECTRICIAN
Must be first class, for general shop maintenance work.
UNITED SPECIALTIES CO.
9705 COTTAGE GROVE-AV.

Electrical Warehouseman
War construction job; 150 miles from Chicago. $55 per week.
Address D B 306, Tribune.

ELECTRICIAN—Maintenance work in defense plant; 6 day week. 2310 S. Paulina.

ENGINEER—STATIONARY
Licensed; elderly; steady work.
Give experience and salary desired.
ADDRESS C J 76, TRIBUNE.

HELP WANTED—MEN.

Professions and Trades.

ENGINES AND TURRET LATHE OPERATORS
BENCH MACHINISTS AND HELPERS.
MILLWRIGHT HELPERS, ASSEMBLERS
COMBINATION WELDERS.
SHEET METAL, SHIPPING RM. HELP
58 HOUR WEEK.
JOHNSON FAN AND BLOWER CORP.
1319 W. LAKE-ST.

ENGINE LATHE HANDS
Expd., good pay. New shop. Plenty overtime. 8383 S. Chicago-av.

Estimator-Draftsman
Experienced in machinery parts and gears, estimating and design. Must have knowledge of manufacturing procedure. Draft deferred. Excellent opportunity with large progressive manufacturer. In reply state age, references, and starting salary desired. Address C J 181, Tribune.

ESTIMATOR FOR MACHINE JOB SHOP.
With at least 8 to 10 years' experience in estimating jobs for Planers, Lathes, Milling Machines, Vertical Boring Mills, Shapers, Cylindrical Grinding, etc. Permanent position with large growing company. Frank J. Bilek, Boulevard 2124. 4000 S. Princeton-avenue.

ESTIMATING PROCESS ENGINEERS
to write process sheets on parts, manufacturing, tooling, estimating, production. Some experience in estimating required. For work in war plant.
Bring birth certificate and statement of availability.
Employment office is open Monday through Saturday, 8:30 A. M. to 5 P. M.
MILLS NOVELTY CO.
4100 FULLERTON

EVERYBODY WANTS
TOOL MAKERS
MODEL MAKERS
PROCESS ENGINEERS
BUT
All the good ones eventually wind up at
EVERSHARP
CHICAGO'S BEST MECHANICS
INVITE YOU TO JOIN THEM
If you are not a floater
If you like to work with good equipment
If you want a steady job
If you are capable of doing a real job
DROP IN TALK IT OVER
EMPLOYMENT OFFICE
Open 8 A. M. TO 5 P. M.
EVERSHARP INC.
1800 W. ROSCOE-ST.
(3400 NORTH)

FACTORY HELP
$43.50 TO START
$50 WEEK AFTER 30 DAYS.
58 HOUR WEEK.
INSIDE DEFENSE.
NO EXPERIENCE NECESSARY.
QUALITY PLATING CO.
2003 W. FULTON-ST.

FACTORY HELP
50 Hours per Week
100% WAR WORK
Experience Not Necessary
Western Rustproof Co.
2137 Walnut

FACTORY WORKERS
Steady jobs; high school boys or men over 45.
6 DAYS PER WK. ALL YEAR ROUND.
1½ TIME OVER 40 HOURS.
Promotion as soon as qualified.
WARFIELD CHOCOLATE DIVISION.
536 W. CERMAK-RD.

FACTORY WORKER
Essential war industry.
Good working conditions; convenient transportation; as much overtime as desired; time and a half over 40 hours.
2210 N. Pulaski-road.

FACTORY HELP
100% WAR WORK.
Experience not essential; overtime.
General Finishing Laboratories.
4334 W. Chicago-av.

FACTORY HELP
Strong men for heavy work; 70c hr. start; 75c after 30 days; 48 hr. wk.; time and ½ after 40 hrs. Vacation with pay. Seniority rights, insurance. Food War plant. Steady work. 4500 S. Tripp.

Factory Laborers Wanted
ESSEN. WAR IND.; STEADY EMPL.; 17-50 YRS. OF AGE. APPLY EMPL. OFC., 4435 S. WESTERN-BLVD.
PLENTY OF OVERTIME.

FACTORY WORK
100% war work; over 40; married.
See Mr. Peters, 1228 W. Monroe.

FACTORY help — Strong man for heavy work; 100% war work; steady work.
1640 W. Hubbard-street.

FACTORY LABORERS—Permanent essential industry; good wages; no exp. Soy Bean Products, 210 N. Carpenter.

[Continued on following page.]

HELP WANTED—MEN.

[Continued from preceding page.]

Professions and Trades.

FACTORY ACCOUNTANT

AGE 30 TO 40

SUPERVISORY AND PUBLIC ACCOUNTING EXPERIENCE; 100 PER CENT WAR PLANT LOCATED WESTERN MICH. SALARY $250 PER MONTH. MUST HAVE CERTIFICATE OF AVAILABILITY. GIVE FULL PARTICULARS AS TO DRAFT STATUS, EDUCATION, AND PREVIOUS EXPERIENCE. ADDRESS H J 27, TRIBUNE

FEEDER

for Gordon press; young man under draft age preferred. Apply WILSON JONES CO. 3300 FRANKLIN-BLVD.

FEEDER—Experienced; for platen and cylinder press; steady; essential industry. Also 2 boys, 16 years or over; factory work. Ideal Carton Co., 1652 N. Besley-ct., near North-av. and Elston-av.

FINISHER, PATCHER AND SANDER for wood furniture. Paidar Co. 1120 N. Wells-st.

FIREMAN—For low pressure boilers for heating only. Leonard Peterson & Co. 1234 FULLERTON.

FIRST hand on bread and rolls; night work; no Sun. 1965 Howard. Rog. 5579.

FLOORMAN—6 days. 4 at 8 hrs., 2 at 12 hrs. Buena Park Garage. 4130 Clarendon.

FIXTURE, jig and tool makers—Days; gd. pay; overtime; essential industry; bus, st. car, L, and train transp. all within 1 blk. of plant; welding, trainees and machine operators; day and night work; no experience necessary. Johnson Farebox, 4619 No. Ravenswood-av.

FOREMAN — Printing plant machinery maintenance; large printing plant rated essential by W. M. C.; well equipped machine shop; experience with printing presses and other printing machinery essential; give experience in detail; salary expected. Do not apply if engaged at highest skill in essential war work. Apply Williams Press Inc., Albany, New York.

FOREMAN

To take charge of back-off department in established tool company. Must have experience on spline and gear hobs and back-off type cutters. State age, experience, and telephone number. Address C H 287, Tribune.

FREIGHT HANDLERS

OVERTIME AFTER 8 AND 40 HOURS. NATIONAL CARLOADING CORP. Door No. 5, House No. 3, 13th-Clark-sts.

FREIGHT HANDLERS

Experd.; union scale PLUS BONUS arrangement; ideal working conditions. Day time work. Truck line considered essential industry. Apply 2840 S. Halsted.

FRONT END mechanic—Steady work; new equip.; 40 hr. week; time and ½ for overtime. 2411 So. Parkway.

FURNITURE FINISHER. A-1 MAN. Miller Plunkett. 525 S. Wabash-av.

FURNITURE finisher—Good touch-up man; top pay; steady job. 4301 Cottage Grove.

FURRIER—Expd., for retail store. Good pay. Stdy. work. Davis Furs, 435 State-st. Hammond, Indiana.

Garage Nite Floorman

TOP PAY. EXCEL. WORKING COND. BROMPTON GARAGE 3545 N. Broadway. Gra. 0500.

GARAGE ATTENDANTS AND HIKERS for Loop garage; good salary 326 S. WELLS.

GARAGE MAN

Exp. comb. washer, floorman; gd. wages. Jarvis Garage, 1512 Jarvis. Rog. 0028.

GARAGE FLOORMAN—ALSO EXPERIENCED WASHER. ALDINE GARAGE, 3300 N. HALSTED. DIVERSEY 9431.

GARAGE Man—Able to drive, do odd jobs and help mechanics. Apply at 1019 W. Congress-st., Mr. Engesether.

GARAGE man and washer. Rhodes Garage & Service Station, 524 E. 63d-st.

GARAGE man and washer comb.—Good pay; steady. 3727 Broadway. GRA. 9004.

GARAGE MAN—NIGHTS; GOOD PAY. 6122 N. CLARK. BRI. 8460.

GARAGE Man—Expd. Top wages. 7212 N. Clark. Sheld. 7361.

Gas Appliance Service Man ESSENTIAL WORK

To adjust commercial gas ranges and water heaters on premises of customers. Good starting salary, car allowance, and oppor. for advancement. Perm. position. 608 S. DEARBORN. ROOM 236.

GAS-ATTENDANTS

20-55; south side; exper. not necessary; good wages. Apply 1621 S. Western-av.

GAS station attendant—White; good wages; full or part time. 5501 W. Division. Austin 1218.

GAUGE MAKER

JR. TOOL. GAUGE INSPECTOR
LATHE HAND, NITES
Thread Grinder Hand, Nites
Jig Bore Grinder, Nites

Midwestern Tool Co. 3932 W. Diversey-av.

GORDON FEEDERS. Male or female. Night and day. Address D B 385, Tribune.

GORDON feeder who can make ready—Fantus, 440 N. Wells.

GREASER and Tire Man—Exp.; gd. pay. Jack's Service Station, 2440 W. Cermak.

GREASERS—Expd.; good pay. Majestic Greasing Palace, 4941 W. Madison.

Hand Screw Machine

Set-up men and operators, for nights. Good wages and overtime. Wilson Industries, Inc., 551 W. Lake.

HAND screw machine and turret lathe operators—Good pay; good working conditions. Approved Prod., 816 W. Erie, 4 fl.

HANDY man to repair and refinish furniture. Bishop Lumber Co., 2315 Elston.

HATTER—Experienced. Pay $1.00 hour. The Adam Hat Works, 32 S. Clark-st.

HELP WANTED FOR BATTERY WORK MEN OVER FORTY PREF.

Experienced assemblers and charging room men at $1 to $1.10 per hr. Casters and pasters at $1 to $1.15 per hr. One week paid vacation after working 44 weeks. NATIONAL BATTERY CO. Chicago Heights, Ill.

HELPERS

METAL FABRICATING SHOP. PUNCHING, ASSEMBLING, GENERAL WORK. ALSO EXPERIENCED DROP-HAMMER MAN. Apply 401 N. PAULINA-ST., 2 fl.

HELPER—Experd. on verticals or horizontals; union or nonunion; $37.50 week. Runkle, Thompson, Kovats, Inc., 520 N. Dearborn-st.

HOSTLERS

For driving-parking buses in garage and parking lots. Must be experienced.

Greyhound Bus Line 570 E. 34TH-PLACE

Industrial Training

Man with technical plant experience; to assist in planning and operating a training program. Interest in teaching and conference leadership necessary. Opportunity with progressive company now engaged in war work. Permanent position. Give experience, age, education, draft status and salary expected. Write to Manager of Industrial Relations, Taylor Forge and Pipe Works, 1409 S. Cicero-av.

INSPECTOR

Precision inspection of machined parts. Defense work; 55 hour shift. Good wages.

HANNIFIN MFG. CO. 621 S. KOLMAR.

INVENTORY STEEL RECORD MAN

Capable and experienced; good handwriting; for defense industry. State age, experience, and telephone. Address C G 348, Tribune

INSPECTOR—Lathe and turret lathe operators. Brown Lathe & Tool Co., 14 N. May-street.

HELP WANTED—MEN.

Professions and Trades.

Illinois Division

Bendix Aviation Corp.

505 N. Sacramento-blvd. REQUIRES AT ONCE.

EXPEDITERS

Internal material and production follow-up experience.

PROCESS ENGINEERS

Experienced in manufacture planning and tooling, for high production, close tolerance work involving screw machines, milling, multidrilling, tapping, grinding and assembly operations.

LAYOUT INSPECTION

Experienced on castings and piece parts.

TOOL DESIGNERS

TOOL MAKERS

JOB SETTERS

Multi-spindle hydraulic drill press experience.

Interviewing Daily, Mon. Thru Fri., 9 a. m.-5 p. m. Sat., 9 a. m.-12 noon

INSPECTORS

Experd. gear inspectors wanted in modern shop. Best work. cond. Top wages.

American Gear & Mfg. Co. 6633 W. 65th-st.

INSULATOR—Experienced; union wages; steady, reliable man. Barton Insulation Co., Iendep. 6472-5038.

JANITOR

ABLE BODIED MAN FOR GENERAL ALL AROUND WORK 12 NOON-8:30. W. M. WELCH MFG. CO. 1515 SEDGWICK-ST.

JANITORS. Night shift; 100% defense plant. WEBSTER PRODUCTS, 3825 W. Armitage-av.

Laborers

Exc. Jobs—Overtime Pay WAR FOOD INDUSTRY

Highest industry pay; starting rate 72½c hr., $1.08¾ after 8 hrs. daily, or 40 hrs. wk., $1.45 hr. 7th workday in week; no union dues; seniority rights; guaranteed work; week vacations, one year service, with pay; hospitalization, life and sickness insurance; perfect attendance war bond gift; outside of stock yards; good transportation. AGAR PACKING AND PROVISION CO., 4057 S. Union-avenue.

LABORERS

100% WAR WORK

Men for general factory labor work. North Side neighborhood plant. Openings on all shifts—6 day week. 10% bonus for night work. Earnings approximately $35 per week. Near "L," bus and street car.

CROWE NAME PLATE & MFG. CO. 1749 GRACE-ST. BIT. 7500.

LABORERS

Strong men for heavy work; 70 hour start; 75c after 30 days; 48 hour wk.; time ½ after 40 hr. Vac. with pay; seniority rights; insurance. Food war plant; steady work. 4500 S. Tripp.

LABORER—White; $45.50; 6 day week; So. Side factory; essential industry; steady. Apply 4920 South Rockwell-st.

LABORERS—For coal hikers; full or part time; earn over $50 wk. 1545 S. Cicero.

LAMP SPRAYERS

Exp.; steady work; good pay. Standard Lamp. 1433 S. Wabash.

LATHE HANDS

FOR

TURRET LATHES
ENGINE LATHES

Experienced or Trainees

100% WAR WORK. E-FLAG PLANT. Northwest Side. 6500 West.

Illinois Gear & Machine Co.

2108 N. NATCHEZ.

LATHE HANDS

or machinists for tool room; 1st class men; WAR WORK; ample overtime; steady position. 2838 W. 21st-st.

LATHE MAN. Good opportunity with progressive firm. Call Nevada 6437.

LATHE, milling machine-drill press operator—Experienced; defense work. Gasway Corp., 4223 W. Lake.

LATHE MAN—Must have exp. For war work. 429 W. Superior.

Laundry-Linen Supply

Pullers and stockroom men; essential industry; time and a half after 40 hours. Union Linen Supply, 4131 E. Ravenswood.

LAUNDRY HELP

Washmen, sorters, packers, etc.; no exper. necessary; good pay. 925 S. California.

Laundry Washmen

Experienced; highest wages; steady work; good hours. Archer Laundry, 3867 Archer.

LAUNDRY-INDUSTRIAL

Experienced or inex. dry tumbler men; 50 hrs.; $33, plus good bonus; vacations. 3124 Shields. Cal. 2777.

LAUNDRY PACKERS

5 days; good pay. Red, White, Blue Laundry, 612 W. 26th-street.

LAUNDRY WASHROOM

Experience not necessary; good oppor. Lake City, 520 W. 36th-st., Mr. Arentsen.

LAUNDRY washmen—On flat work; also wringermen and pullers. Day and night shift. Good pay; no exp. nec. Derby Steam Ldry., 220 W. Ontario.

LIGHT ASSEMBLY WORK

No Experience Necessary

So. Side; starting rate $25 for 6 days. Give age and nationality for interview. ADDRESS C J 165, TRIBUNE.

LUMBER MAN—Capable and experienced for retail and wholesale work, soft woods and hard woods. BISHOP LUMBER CO., 2315 ELSTON.

LUMBER handlers—Must be expd.; good wages; plenty overtime. Huss Lumber Co., 2301 N. Racine. Lincoln 6226.

Machinists and Specialists

100% war work; day and nite; nites 10% extra; high rates of pay for first class men; 6 days; 56 hr. wk.; pay for 64 hrs.; lathe operators-supervisors; also man for tool crib [no exper. necess.]; openings for several men for training in specialty dept. with regular pay increases every 3 months; some mechanical exper. desirable but not essential; must be draft deferred. Apply 3940 W. Harrison-st.

MACHINE REPAIRMEN

Experienced in maintenance and repair of machine shop equipment. Defense work. Good wages.

HANNIFIN MFG. CO. 621 S. KOLMAR.

MACHINERY REPAIRMEN

Exp. rebuilding machine tools. Top wages ATLAS, 101 S. Clinton-st.

MACHINE operators—On hand screw mch.; exp. not nec. but must be draft exempt; no age limit; day or nite shift; 100% war work. The Shank Mfg. Co., 625 W. Jackson-blvd., 6th fl.

HELP WANTED—MEN.

Professions and Trades.

REPAIR MACHINIST
If presently employed in war work do not apply
Arnold Schwinn & Co.
1718 N. Kildare-av.

MACHINISTS

Experienced men for vital war work.

GRINDER HANDS

CINCINNATI UNIVERSAL HYDRAULIC INTERNAL EXTERNAL.

ENGINE LATHE OPERS.

Day men, $1.25 per hour for 49 hour week. Night men, $1.37½ per hour for 47½ hour week. Time and ½ over 40 hrs. F. B. REDINGTON CO. 112 S. SANGAMON.

MACHINIST

with some model making exp. for essential industry. Post-war future guaranteed. Call Mr. Brown, Whitehall 8383.

MACHINISTS

A-1, at least several years' experience on close tolerance tool room work. Must have own tools and be draft deferred, or exempt. Clean shop, excellent working conditions. 100% war work.

Scientific Engineering Co. 230 W. HURON.

MACHINISTS

LATHE HANDS. MUST BE FIRST CLASS. Aircraft Production Engineers. 1834 W. 59th-street.

MACHINISTS

Exp. in rebuilding machine tools. Must be able to scrape and thoroly overhaul all types machine tools. Day work. 54 hr. week. Apply 608 W. Adams-st.

MACHINERY REPAIRMEN

1st class scrapers; steady work; good pay. Sunnyside Machinery Repair. 2222 N. Cicero-avenue.

MACHINIST—All around, with tool room exp.; must have own tools; day or night work. N. R. K. Mfg. & Eng. Co. 5644 No. Western.

MACHINIST—GENERAL FOR WORKING FOREMAN ON NITE SHIFT. GOOD OPPORTUNITY. VIRGINIA 1750.

MACHINIST'S HELPER. J. F Rowley Co. 521 W. Monroe.

MACHINIST—All around man. Columbia Envelope Co., 345 W. Hubbard, 5th fl.

Mechanical Draftsmen

Progressive engineering firm requires the services of one or two experienced mechanical draftsmen; steady post-war employment; salary open. For interview phone Harrison 2040 or call 37 W. Van Buren, Room 625.

MAINTENANCE men—Essential industry. Sheet metal and electrical exp. pref. J. J. Badenoch, 17th and Damen.

Male Coach Cleaners

White or colored; no experience necessary. C. & W. I. R. R. CO. APPLY 448 W. 51ST-STREET.

MAN—TO DO MINOR REPAIR WORK ON ELECTRICAL RESTAURANT EQUIPMENT, PLUS OTHER GENERAL WORK. SOME EXPERIENCE NECESSARY. GOOD OPPORTUNITY FOR MAN WHO LEARNS EASILY. APPLY O'CONNELL'S, 422 E. GRAND.

MAN

to assist in plastic molding; good pay and conditions; real opportunity for advancement. The Glolite Corp., 526 S. Canal-st.

MAN—To distribute tools and sharpen cutters in tool room; permanent work; 90c per hour for 49 hour week with time and ½ over 40 hours. F. B. REDINGTON CO., 112 S. Sangamon.

MAN—Inexperienced, with liking for machines, to work in shop doing 100% war work. Pay 80c an hour, plus overtime. Randolph Laboratories, Inc., 8 E. Kinzie.

MAN—With 4 F classification, knowledge mechanical drawing, to train for catalogue layout work. Illinois Photo Gravure, 466 W. Superior.

MAN—Married, intelligent, ambitious. ABLE TO HANDLE TOOLS. Zangerle & Peterson, 2164 Clybourn.

MANUFACTURER can use several men above draft age, mechanically inclined and ambitious; splendid opportunity for advancement. Whitehall 8340.

MASSEUR

Head man for Y. M. C. A. health service dept. Apply in person, 1515 W. Monroe.

MECHANICS

ASSEMBLING DRILL PRESS, GENERAL MACHINE SHOP WORK, 7:30 A. M. TO 5 P. M. AND 5 P. M. TO 3:30 A. M. SHIFTS; DEFENSE PLANT; NEAR NORTH SIDE; GOOD TRANSP. W. M. WELCH MFG. CO. 1515 SEDGWICK.

MECHANICAL ENGINEERS WITH EXPERIENCE IN DEVELOPMENT AND DESIGN FOR PRODUCTION OF SMALL ELECTRICAL AND MECHANICAL DEVICES; 5 YEARS' EXPERIENCE REQUIRED. SCHWARZE ELECTRIC CO., 120 SO. LA SALLE.

MECHANIC to repair automatic electrical equipment and carburetors—Must be experienced and draft exempt. See Mr. Ferdinandsen, Mid-State Auto Electric Co., 1905 S. Michigan.

MECHANIC—AUTO. Chrysler exp. pref.; top wages. Norman Towne, 5137 Broadway.

MECHANIC'S Helper—Steady work; days. American Laundry, 925 S. California.

MECHANICAL DRAFTSMEN [2]—$225 to $300; perm. Address C J 197, Tribune.

MEN AND WOMEN

Skilled jobs now that will last thru and after the war. We now need

Bench Lathe Operators
Turret Lathe Operators
Hand Screw Machine Operators
Mechanical Assemblers
Mechanical Draftsmen

Day and night shift. 40 hour week.

Motiograph 4431 W. Lake-st.

MEN for FACTORY WORK

Essential Industry
Phoenix Metal Cap Co.
2444 W. 16th-st.

MEN, 45-55

Light Factory Bench Work

Good eyesight, with or without glasses. South side. Starting rate, $25 for 6 days. State age, nationality, citizenship, place of birth. Address C J 164, Tribune.

MEN—38 TO 50. FOR GENERAL FACTORY WORK IN PLANT DOING WAR WORK. CHANCE TO LEARN A TRADE. BRING BIRTH CERTIFICATE. APPLY 3D FLOOR, 1733 W. IRVING PARK-RD.

MEN wanted—Day or night shift, for machine shop; 100% war work; with or without experience; time and one-half for overtime. Gerrard Co., Inc., 2915 W. 47th-st.

MEN OVER 40

For order picking and assembly work; good pay and bonus plan; steady empl. PROTECTIVE PRODUCTS CO. 615 N. ABERDEEN, 4TH FLOOR.

MEN OR BOYS

for general factory work; no experience required; war work; good wages. S. Karpen Bros. 636 W. Cermak-rd.

Men—Light Factory Work

Congenial surroundings; steady position and good pay. Eorin, 1325 S. Cicero.

MEN—For general factory work in defense plant; steady and overtime. Apply Burton Dixie Corp., 1208 W. Cermak-rd.

MEN—WHITE OR COLORED. To learn plastic molding; good pay while learning. Apply 4533 W. Harrison.

MEN—Middle aged, for grinding and other operations; exp. not absolutely necessary. A. H. Hyndman Co., 255 E. 95th.

MEN WANTED FOR GENERAL FACTORY work—100% war food production plant. Marquette Food Industries, 59 E. Illinois.

MEN for bottling room; 75c per hour. Kayo Chocolate Co., 415 Scott-st., 1 blk. N. of Division-Sedgwick.

HELP WANTED—MEN.

Professions and Trades.

Men Wanted

FOR

War Work

WEST AND N. W. SIDE PLANTS

Diemakers
Tool Makers
Lathe Operators
Surface Grinders
Milling Machine Operators
Test Set Repairmen
Electrical Testers
Test Set Makers
Tool Inspectors
Gage Inspectors
Detail Makers

Punch Press
Turret Lathe
Tool Grinding
Milling Machine
Profiling Machine
Hand and Automatic Screw Machine
Drill Press

Assemblers
Stock Selectors
Helpers—Janitors
Watchmen—Sorters
Wiremen—Packers
Spot Welders
Bench Hands
Box Makers
Inspectors

Interviewing daily 8:15 a. m.-5 p. m. at 2060 N. Kolmar-av. and 23d-Cicero-av. as follows:

Sundays, 10 A. M.-2 P. M.
Monday thru Saturday, 8 A. M.-7 P. M.

APPLY

WESTERN ELECTRIC CO., INC.

MEN WANTED

Previous Experience Not Necessary

Jobs open in our Open-Hearth Dept. Also Men for other occupations on production work.

Older men can qualify for many of these jobs.

Excel. working conditions. Good transportation for workers from South Chicago, Gary, and Hammond.

TAKE NO. 3 SHORE LINE BUS TO INDIANA HARBOR FROM CHICAGO.

Bring statement of availability

FOR CONSIDERATION AT American Steel Foundries Cast Armor Plant

APPLY IN PERSON United States Employment Service 3420 Michigan-av. Indiana Harbor, Ind.

OR

423½ Fayette-st. Hammond, Indiana

No fee charged.

MEN

Oilers
Laborers
Millwrights
Shaper Hand
Floor Molders
Tool Grinders
Floor Inspectors
Lathe Operators
Millwright Helpers
Milling Mach. Opers.
Lift Truck Operators

Defense Work

Pettibone-Mulliken Corp.

4710 W. DIVISION

MEN OR BOYS

LIGHT FACTORY WORK

EXPERIENCE UNNECESSARY. F. W. STEWART MFG. CORP. 4311 N. Ravenswood.

MEN

Welders, machine men, set-up men, helpers. Good pay, plenty overtime; long navy contract. San-Equip, Inc., 95th and Cottage Grove. Com. 5243

MEN—18 TO 55

To produce small mechanical springs; good working conditions; 53 hour week; day work. Automatic Spring Coiling Co., 4045 W. Thorndale [5900 north].

MEN—For manufacturing and assembling. War work, 66c hour plus overtime. RANDOLPH LABORATORIES, INC., 8 E. KINZIE.

MEN to work in metal fabricating shop—Grill and punch press wk.; welding, grinding, assembling. Days; 55 hr. week. Apply 919 W. 49th-pl.

MEN—Labor work; white or colored; steady work; no experience necessary. 4310 SHIELDS-AVENUE.

MEN and boys—For light factory work; good hours; good wages. 2200 Diversey. Armitage 8012, 9 to 5.

MEN wanted—40 to 55 years; for general facty. work; 58 hr. wk.; 100% war work. 3231 W. LAKE.

MEN—Colored; light factory work; $25; steady; 5% bonus, paid quarterly. Room 1, 1604 N. Halsted-st.

MEN for factory work—65c per hour. Chocolate Products Co., 415 Scott-st., 1 block north of Division-Sedgwick.

HELP WANTED—MEN.

Professions and Trades.

MEN

MORE APPRENTICES NEEDED

IN OUR EXPANDING WAR PLANT

No Experience Required

You can become a machine operator—starting at $40 a week.

After a 60 day learning period YOUR PAY will be increased to approximately

$50 A WEEK

Your Choice of Hours:

DAY SHIFT 7:30 a. m. to 3:30 p. m.
AFTERNOON SHIFT 3:30 p. m. to 11:30 p. m.
NIGHT SHIFT 11:30 p. m. to 7:30 a. m.

We can consider only those who are draft exempt and who are not now in full time war work.

It is desirable that you have convenient transportation to our Ordnance Plant at 54TH-AV. AND 16TH-ST. CICERO, ILL.

APPLY ONLY AT EMPLOYMENT DEPT. of EDISON G. E. APPLIANCE CO., INC. 5660 W. TAYLOR-ST. CHICAGO, ILL.

2 blocks north of Roosevelt-rd., 1 bl. west of Central-av.

Employment Office Open Daily 8:30 a. m. to 5:15 p. m. Including Saturdays

Bring Birth Certificate if Possible.

MEN, 18-55

Vital war industry needs men to turn out cartons for the war effort.

No exper. necessary FULL, PART TIME

Time and ½ over 40 hours

APPLY 9 A. M.-5 P. M.

CONTAINER CORP. OF AMERICA 905 N. MAY-ST.

MEN AND BOYS

In Essential Industry
Steady Employment
Experience Not Necessary
Good Opportunity to Learn a Well Paying Trade

The Florsheim Shoe Co.

541 W. Adams-st.
3961 Belmont-av.
3927 Belmont-av.

MEN—BOYS

SHIPPERS TRUCKERS PACKERS

Will train men for press work.

Rand McNally & Co. 536 S. Clark.

MEN

for General Factory Work

in defense plant. Exper. not necessary; day or night shift. Apply 2644 N. MAPLEWOOD-AV.

MIEHLE VERTICAL OR KLUGE PRESSMAN—Steady work; good pay. Apply 2130 Gladys-av.

Milling Machine Operators

TRIPLEX CORP. OF AMERICA. 2403 N. OAKLEY-AV.

MIRROR ENGRAVER
MIRROR BEVELER

Good working and living conditions. PERMANENT. State full particulars. F. THIRION & SON. Box 24. Danville, Illinois.

MODEL MAKER

THOROUGHLY EXPERIENCED MODEL MAKER WANTED BY OLD ESTABLISHED WEST SIDE MANUFACTURER. MUST BE ABLE TO DO PRECISION MACHINE WORK. METAL SPECIALTIES MFG. CO. 3200 W. CARROLL-AV.

MOGUL man—Experienced and candy factory helpers. Address D B 191, Tribune.

MOTOR REBUILDERS [2] AND GREASER. Ford exp.; must be A-1; top sal.; 5½ day wk. Pay for national holidays and bonus. LITSINGER, 925 JACKSON. FORD DEALER FOR 25 YEARS.

NIGHT man—Draft exempt, for our packing and shipping department, who can drive truck; hours 12-8:30 a. m. This is in the food line. Steady work guaranteed. Call Mr. Gruis, Hay. 1818 for appt.

Offset Press Helpers

Men to learn to be helpers on offset press. Day and night shift. Apply STANLEY WESSEL & CO. 458 E. 30th

OFFSET press helper—Apply Room 1034. 29 S. La Salle-st.

HELP WANTED—MEN.

Professions and Trades.

OFFSET PRESSMAN WANTED for 28x42 Harris 88L Offset press, positive delivery. Must be experienced in commercial work with some knowledge of color. Vacancy must be filled immediately. Steady employment guaranteed. Applications must cover full experience and wage expected also how soon available. Apply by phone or write Remington Rand, Inc.; Benton Harbor, Michigan.

OFFSET LAYOUT

Careful workman to do layout; wet and dry stripping in high quality shop. JOHN DICKINSON SCHNEIDER, 833 N. ORLEANS-ST.

OFFSET PRESSMAN

For 17x22 Harris LSB. Percentage of production vital to defense. Salary open; overtime optional. The Huron Press, Inc. 517 South Wells-street.

OFFSET PRESSMAN. Exper. men to run Harris offset presses ADDRESS C G 508, TRIBUNE.

OPERATORS—Elev. wk.; age 18-60; temp. 2 wk. job; very gd. pay; t. ½ over 40 hrs. Amer. Furn. Mart, 666 Lake Sh.-dr.

Optometrist—Good opportunity. $60 weekly. Address D B 303, Tribune

OPTOMETRIST—EXPER'D. Good pay, refs. required; state draft status, etc. Address C J 494, Tribune.

Packing Room Helper

2 POSITIONS OPEN. SALARY $120 MO. 45½ HR. WEEK. DRAFT EXEMPT. SEE PERSONNEL MANAGER, RM. 262. MERCHANDISE MART. WHI. 4141.

Packers and Order Pickers

Exper. not necessary; good pay. 222 W. Monroe-st., 2d floor.

PAINTERS

Spray painters, brush painters, steel painters, helpers; steady work for good men—plenty overtime. Sacramento 1055.

PAINTER, $135

For nr. north side furn. apt. hotel; permanent. 629 Deming-pl. Lin. 6234.

PAINTERS

ALSO WALL WASHERS. Work 44 hr. wk. 5555 Sheridan. Lon. 8500. Paint shop.

PAINTERS. for hotel; no charge for job. Room 1940, 176 W. Adams.

PAINTERS, paperhangers—A-1; open shop. Live on south side. Call Englewood 9451. 343 W. 60th-pl.

PAINTER—White, for south side apt. hotel. Permanent job. 5498 Hyde Park-blvd. Plaza 1900.

PAINTERS AND DECORATORS — UNION SHOP. NATIONAL DECORATING SERVICE, 4035 S. MICHIGAN-AV.

PAINTER and paper hanger—Must be reliable. See Al, 9:30-10 a. m. Bou. 0625.

PAINTERS wanted — Steady work; open shop. Call after 6 p. m. Ave. 2933.

PAINTER'S helper and simonizer—First class; $35-$50 per week. 5336 Br'dway.

PAINTERS—Fast, expert men; $1.10 an hr.; steady work. Edg. 8436 after 8 p.m.

PAINTERS' helpers—Inside, outside spray men. Call Williams, Haymarket 1246.

Paper Slitter and Cutter

For paper box factory. Essential industry. Perm. position; good salary; vacation with pay. Mutual Paper Box Corp., 1500 W. Harrison.

PAPER cutter—Preferably expd. in cutting paint chips. Apply Carl Gorr Printing Co., 1801 Byron-st. Bit. 1331.

PHARMACEUTICAL MAN

WOULD YOU LIKE TO LIVE IN SOUTHERN CALIFORNIA? Established Los Angeles pharmaceutical house needs man experienced in tablet making and coating; capable of taking charge of department. Owner will be in Chicago for personal interview June 22. Will pay transportation. Salary open. ADDRESS H P 17, TRIBUNE.

PHOTO ENGRAVER—All-around, for small quality commercial shop in sizable mid-western city; must be good half-tone and line photographer and be able to do copper and zinc etching. Address H J 26, Tribune.

Photographer—Commercial

Dark room man; printing and enlarging. Must have commercial studio exp. Permanent. Standard Studios, Inc., 540 N. Michigan.

PHOTOGRAPHER—For quick finish studio. Will teach beginner. Dorchester 3839 from 1 p. m.-9 p. m. Mornings. Hem. 0476.

PHOTOGRAPHER—Highly exper. man for leading portrait studio; quality work; excel. sal. Hol. 6343. John Allan Studio.

PICTURE frame joiners — Full time, day work, or part time eevening work; highest wages. Schwartz Picture Frame, 17 N. Wabash.

PLANNING MANAGER

Handle All Material Schedules for 100% WAR PLANT

EXCELLENT POST-WAR FUTURE

ADDRESS C J 368, TRIBUNE.

Plastic Tool and Die Maker

Good opportunity for man with exp. in laying out and making dies for injection molding process to establish himself as foreman with company doing war work. Fine post war possibilities. State exp. and salary desired. Address C G 506, Tribune.

PLASTIC MOLDER—No exp. necessary. Pref. man handy with tools; nights; defense plant; 60 hr. week. Hay. 2558.

POLISHERS AND BUFFERS

Can earn $1.50 per hr.
48 hr. week

QUALITY PLATING CO. 2003 W. Fulton-street

POLISHERS AND BUFFERS. Experienced on small precision work. American Nickel Works, 860 Weed-st.

POLISHERS and buffers—Exp. on die cast wk.; defense wk. 3249 W. Ogden.

PRESSERS

Expd., for cleaning plant; piece work; plenty of work. 2807 Montrose.

PRESSERS—Exp'd or inexperienced, on slacks; good wages, average $30 to $40 weekly. 210 W. Van Buren, 9th floor.

PRESSERS—Exp. Also dry cleaner helper for cleaning plant. Chi. Dyers and Cleaners, 3251 Fullerton-av.

PRESSERS—Experienced. Brooks Dry Cleaning, 600 North-blvd., Oak Park. Austin 1960, ask for Mr. Davis.

PRESSER—Steady work; good salary. Astor Cleaners, 11 W. Division-st.

PRESSMAN—Miehle vertical; nights; $1.00 per hour; 4 p. m. to 1 a. m.; time and ½ over $40 hours. A. M. Steigerwald Co., 910 W. Van Buren.

PRESSMAN—Vertical and Kluge; steady. Criterion Press, Mon. 4379, Mr. Cap.

PRINTER—Beginn., for makeup, sm. lino. pages and feed press. State exp., age, sal., and phone No. Address D B 514, Tribune.

PRINTING press man—Experienced. Miehle Vert., Kluge; excell. starting sal. Must be good. Wabash 6722, for appointment.

PRINTER—All around; job shop; part time; good pay. 6814 Stony Island-av.

PRINTING PRESS HELPERS

Experienced men for roll men and oilers on Rotary presses. Union wage scales paid. Day and night shifts. THE CUNEO PRESS, INC. 465 W. Cermak-rd. Vic. 2100

PRINTING PRESSMEN

Folding carton work on Miehle presses; good pay and overtime. 813 N. Franklin.

Punch Press Operators

EXTRA BONUS for Night Work

Also experienced solderers for day work, assemblers, several laborers.

Permanent Jobs

APPLY 4243 Ogden-av.

PUNCH PRESS SETUP MAN AND OPERATORS. 4630 W. HARRISON-ST.

HELP WANTED—MEN.

Professions and Trades.

Process Engineer

A permanent position for a man with an engineering background in manufacturing. Excellent future with a concern established for over 70 years currently engaged in 100% war work. ADDRESS D B 420, TRIBUNE.

Punch Press Operators

Experienced. Top rates. Good conditions. 100% war plant. Permanent work. Call Seeley 7460

Radial Drill
Press Hands
Engine Lathe Hands
2 All Around Machinists

WAR WORK

48 Hour Week. Steady.

The Globe Company 4000 S. Princeton

RADIO

100% WAR WORK

LINE SUPERVISORS
INSPECTORS
STOCK CHASER
ASSEMBLERS
WIREMEN
REPAIR MEN
HELPERS
HANDY MEN

Bring birth certificate or citizenship papers.

Press Wireless, Inc. 1339 Diversey-pkwy.

RADIO AND MECHANICAL

Sheet metal layout man. Radio chassis experience. 100% war work. Please bring birth certificate.

PRESS WIRELESS, INC. 1339 DIVERSEY-PKWY.

RADIO REPAIR MAN. 4912 W. MADISON-ST.

REFRIG. SERVICE MAN. Domestic; part time. 2533 Milwaukee. Bel. 6000.

REFRIGERATOR REPAIR MAN. 4912 MADISON-ST.

Railway Mail Handlers

Baggage men; no exp. nec.; steady wk.; 21 to 50; 48 hr. wk.; $5.20 day start; overtime 1½; raise as you learn; essential. Employment office, Union station.

516 W. JACKSON

REFRIGERATOR shop man—Experienced. Steady work. 4411 Lawrence-av.

REPAIR man—Familiar on all makes of oxy-acety. welding equip. Ber. 2844.

ROOFING foreman—a 30 yr. old open shop built up concern needs a first class man; we offer year 'round work; state exper., sal. desired. Address D B 517, Tribune.

ROOFERS—Shingle and roll. Siding applicators; asbestos, brick. Also helpers. Home Improvement and Roofing Service, 17th and Roosevelt-rd., Maywood.

ROOFING and SIDING Applicators—Experienced. Apply ROY BARTMAN & CO., 5841 W. North-avenue.

ROOFERS—Ready. Call Briargate 5500 or Kildare 0066.

SAFETY ENGINEER

needed by a concern with a large forge and machine shop making steel products for defense project. Require a man exp. in safety regulation, accident prevention, and safety inspection whose technical education has been thoro. Apply or write to Personnel Director, 4735 W. 14th-st., Cicero.

SAIL Great Lakes This Summer

Work aboard a luxurious passenger liner and

DRAW PAY!

No living expenses. Board and room included. Work uniform furnished.

Colored help wanted.

COOKS
BAKERS
KITCHEN HELP

Apply in person. Bring birth certificate.

GEORGIAN BAY LINE

128 W. Monroe-st., Chicago

SANDERS. Metal finishing plant; war work; 48 hr. wk.; time ½ overtime. 70c hr. to start. Jukes & Shafer, Inc., 401 N. Leavitt-st.

Sandblast operator and layout man for monument shop. 50% defense. Year round work; small shop; good opportunity. Write: The Merkle Co., 4 Woodland-av., Dayton, Ohio.

Screw Machine Men

If you have had experience operating or setting up hand or automatic screw machines, we have a real proposition to offer you. 100% war work. Phone Seeley 7460.

SET-UP MEN

HAND MILLING & DRILLING MACHINES

And Inexperienced Men to Learn to Run Machines

GOOD PAY AND GOOD WORKING CONDITIONS. EASY TRANSPORTATION. WAR WORK. LONG TIME CONTRACT.

HUMP HAIRPIN MFG. CO. 1936 S. Prairie. Calumet 6460.

SERVICE station manager—Capable earning $300 month; no investment required; exceptional opportunity for experienced man. See me at 21st and Oak Park-av., Berwyn, or call Berwyn 6749, 8 a. m. to 7 p. m. weekdays.

SERVICE station men—Must be exp. all around; good working conditions; $45 for 6 days. 4409 N. Central. Ave. 7781.

HELP WANTED—MEN.

Professions and Trades.

SERVICE DEPT.

If you are mechanically inclined and draft exempt, we have several openings in our repair department and laboratory for men who are reliable. Neat satisfactory work. Call Mr Broaddus. State 7007.

SET-UP MEN

For screw machine; 55 hour, 5 day week; top wages; bonus; near loop. MOTO-SWAY, 440 S. Green. Hay. 1805.

SEWING MACHINE MECHANIC

for second shift. Must be experienced in maintaining, adjusting and repairing single, double and four needle machines; near north side location; convenient to main L and surface lines. THE SCHOLL MFG. CO., INC., 213 W. Schiller-st.

A-1 SEWING MACHINE OPERATOR. Salary $75.00 per week; Wilcox-Gibbs, Singers, Union Specials, Metropolitans, etc. Must be A-1 and able to assume responsibility for keeping machines in full operation. Del. 6030. Call 412 Orleans-street, entire second floor.

SEYBOLD CUTTERS

Apply 4th Floor HARLICH MFG. CO. 1417 W. Jackson-blvd.

Sheet Metal Helpers

100% WAR WORK

EXPERIENCE NOT NECESSARY. 50 hour week. Chicago Manufacturing Co., 411 N. Trumbull-avenue.

SHEET metal man—Familiar with fluorescent fixtures; age no object. WESTERN REFLECTOR CO., 1221 W. Madison. Monroe 1410.

SHEET metal worker wanted—Regardless color, race, or age. Need little experience on restaurant supply. Reliable Steam Table Co., 1221 S. Pulaski-road.

SHEET METAL WORKERS, HELPERS—Steady job now and after duration for good men. 1111 E. 55th-st.

SHEET Metal Mechanics and Helpers Wanted—Carlson Sheet Metal Works, 108 W. Elm-st. Mich. 0225.

SHEET metal machine operators—Wilson Sheet Metal Works, 4318 N. Western.

SHEET metal—Mechanic and helper; steady job; good pay. 5047 N. Clark.

SHEET metal workers—Experd. Calumet Ship Yard & Dry Dock Co., 9367 Harbor.

SHIPPING CLERK

Experienced; good opportunity in large dress manufacturing company. NELLY ANN DRESS CO. 140 W. 54TH-ST.

SHIPPING ROOM HELPER

Prefer man with counting scale experience; 58 hr. week; 100% war work. General Engineering Works, 4701 W. Division-st.

SHIPPING ROOM HELPER — WHITE OR COLORED; $35 WK. MINIMUM TO START; GOOD CHANCE FOR ADVANCEMENT. EAST INDIA NUT CO., 17 E. HUBBARD-STREET.

Shipping Room Helpers

Movie industry. Opportunity for advancement. Draft exempt. Metro-Goldwyn-Mayer, 1307 S. Wabash.

SHOE press operator—Familiar with steel rule dies; defense plant, 4940 W. Flournoy.

SHOEMAKER—Steady year-round work. Very good pay. 647 W. Madison.

SHOEMAKER—A-1; good pay. 2333 DEVON-AV.

SHOEMAKER WANTED. 3320 N. CLARK-ST.

SHOEMAKERS [2]—Wanted at once; and tailor. Best opport. 46 W. Division.

SHOE repair man—Steady work; $45 per week. Steady work. 6915 Stony Island.

Shop Workers

ESSENTIAL INDUSTRY
Mechanics
Tire Man
Stockroom Clerk (for shop stockroom)
Good Pay

KEESHIN MOTORS 221 W. ROOSEVELT-ROAD.

SHOP HELPERS

Several required for different jobs in factory. Must be strong physically and active. Middle aged men acceptable. Good working conditions; near north side location; convenient to L and surface. THE SCHOLL MFG. CO., INC., 213 W. Schiller-st.

SHOEMAKER—Steady job for a good worker; gd. sal. 17 N. Wabash-av. Rm. 411.

SMYTHE CASEMAKER OPERATOR—Day and night shift open. Steady job. Good pay. Nice working conditions. HARLICH MFG. CO. 1417 W. Jackson-blvd.

SPRAYER—Lamps. Experd.; good wages. ALMCO, 1750 W. FULTON-ST.

SQUEEGEE operators—Experienced. Apply 4223 or 4711 W. Lake-st.

STEREOTYPE FINISHER—To mount, saw and mortise plates; state age, exper., salary wanted. Address C H 246, Tribune.

STOCK CHASERS

Experience in piece part chasing preferred but not essential; south side. Apply WALKER VEHICLE CO. 101 W. 87th-st.

SUPERVISOR MACHINE SHOP

FOR NIGHT SHIFT. Must be able to supervise and instruct small group of inexperienced men on engine and turret lathe, milling machine, and surface grinders. HOURS 4:30 P. M. TO 1:50 A. M. 10% BONUS FOR NIGHT WORK.

Central Scientific 1700 IRVING PARK

TAILOR

Experienced, for alteration on women's coats and suits. Apply THE KOMISS CO. 100 N. STATE.

TAILOR OR PRESSER

Ambassador Hotels Phone Superior 7200, R. 226.

TAILOR—Men's retail clothing; Waukegan; perm. position; good sal. and transportation. Apply 9th floor, 411 S. Wells-st.

TAILOR-Bushelman—Steady job. Good pay. Apply 534 N. Clark.

TAILOR—Expd. all around on custom coats. 35 W. Jackson, Room 33.

TAILOR—Expd on ladies' garments. 506 Main-st., Evanston.

TIME STUDY—JR.

Fine opportunity for draft exempt man with some experience or will train man with proper machine shop background in 100% defense industry with fine post-war possibilities. Address C J 325, Tribune.

TINNER—JOBBING. 7228 S. Halsted. Stewart 7182.

TIRE REPAIR MEN FOR ARMY TIRES

Can use several experienced tire men who are capable of earning $50 or more per week. Also a few beginners. 3600 S. MORGAN

Toolmakers

for bakelite and plastic molds. Defense work. Permanent thereafter. See Mr. Mitchell. Imperial Molded Products Corp., 2925 W. Harrison.

Tool and Die Makers

100% War Work

Excellent working conditions; day or night work; top pay and permanent jobs for those who can qualify. Sunnyside Tool & Die Works, 2222 N. Cicero-av.

TOOL AND DIE MAKERS

Excellent working conditions; draft exempt; war work; day or night. BADGER TOOL AND MFG. CO. 1501 W. Polk-st. Day or eve. Canal 5510.

TOOL MAKERS

Do you want to establish yourself with a company doing 100% war work, with fine post-war possibilities, good conditions, top rates? Phone Seeley 7460.

TOOL MAKERS

Excellent working conditions. TRIPLEX CORP. OF AMERICA. 2403 N. OAKLEY-AV.

TOOL AND DIE MAKER—Work on dies, for aircraft parts. Ideal work, conditions. Overtime. Post-war future. Leader Elec. Mfg. Corp., 6127 Broadway.

TOOL designer — With cutting tool exp. Practical shop man preferred. Must be good draftsman. Metro Tool & Gage Co., 4240 W. Peterson.

TOOL and die makers—Defense work. Tool rm. newly equipped. Day and nite shift. Apply any time. Winzeler, 1712 Arcade-pl., nr. Madison and Paulina-sts.

TOOL CRIB attendant and maintenance man—Apply SEREN TOOL WORK. 500 S. PEORIA.

TOOL and die makers—Also machinist and lathe hands. Radiant Tool & Die Corp., 5761 W. Grand-av.

TOOL AND DIE MAKERS AND MACHINIST. 4630 W. HARRISON-ST.

[Continued on following page.]

HELP WANTED—MEN.

[Continued from preceding page.]

Professions and Trades.

Tool AND DIE MAKERS
100% WAR WORK
MODERN PLANT
D. GOTTLIEB & CO.
1140 N. KOSTNER
ALBANY 2640.

TOOL & DIE MAKERS
Precision man on small experimental and die work only need apply. Overtime. TOP WAGES. WAR WORK. 413 N. Carpenter. Haymarket 0088.

TREE surgeon—With knowledge of cavity work; capable of planning and supervising work; good pay and excellent opportunity for the right man. Swain Nelson & Sons Co., 2320 Glenview-av., Glenview, Ill. Glenview 87 or Rog. Pk. 1964.

TRUCKING
ESSENTIAL INDUSTRY
Freight Handlers
Checkers (Good Pay)
Route Clerks
2 men to route bills for city drivers. Only requirement good knowledge of city.
Apply 9 A. M. to 5 P. M.
KEESHIN MOTORS

TRUCK mechanic—Expd., also greaser and tire man; essential industry. Consolidated Cartage Co., 4040 W. Ogden.

TRUCK WASHER—Nights; steady job, good pay. KEDZIE 4604.

Turret Lathe Operators
for war factory located in Ravenswood; must be able to work nites; 48 hour week. Apply 2d floor.
Cummins Perforator Co.
4740 Ravenswood

TURRET LATHE HANDS.
ENGINE LATHE HANDS.
MACHINISTS. 60 HOUR WEEK.
RUSNOK TOOL WORKS.
4840 W. NORTH-AV.

TURRET LATHE AND DRILL PRESS OPERATORS—Opportunity for men with machine shop experience.
WATSON MFG. CO.,
4550 Washington-blvd.

TURRET LATHE OPERATORS [3]—Experienced. Apply 5100 N. Ravenswood

WAR WORK OPPORTUNITIES for MEN

Plant Conveniently Located on Northwest Side (1400 W., 2600 N.)

Intensive training and rapid advancement for qualified employees in the following occupations:

MACHINE OPER'TION
Grinding
Lathe
Milling
Profiling
Screw Mach.

GENERAL FACTORY
Assembly
Bench Work
Inspection
Wiring

MAINTENANCE
Laborers
Millwrights' Helpers
Porters

Shipping and Stock Rooms
Tool Crib Attendants
Packers
Stock Record Clerks

Many desirable employee privileges

Prompt interviews from 8 a. m. to 4:30 p. m. Monday through Saturday and to 8 p. m. on Tuesday

If now on full time war work do not apply.

TELETYPE CORP.
Employment Office
2600 Southport-av.

WANTED—Pressman for automatic job presses. Perm. for good man. Write Burch Printers, Benton Harbor, Mich.

WATCHMAKERS
Beginners considered.
Chance to learn good peace time trade. Apply
Chicago Mail Order Co.
511 S. Paulina-st.

Watchmakers
Make yourself some extra money repairing watches at home.
See Mr. Cutler. 37 E. Madison.

WATCHMAKERS
One regular, one junior. Top salary
See Mr. Cutler. 37 E. Madison.

WATCHMAKERS—Take wk. home; gd. pay. ROOM 504. 36 W. VAN BUREN-ST.

WATCHMAN
colored, with some firing experience. 1500 N. KOSTNER-AV.

WELDERS
Acetylene; for war work.
Call Rockwell 2240.

WELDING EQUIPMENT REPAIR MAN [Gas]—Gd. sal.; perm. Harris Calorific, 619 W. Washington. Hay. 0809.

WELDER—Job shop; good man required. Hub Electric, 2219 W. Grand.

Western Pacific Railroad
wants in California, Nevada, and Utah expd telegraphers, station clerks, brakemen, yard clerks, dispatcher, expd. switchmen if not already employed in essential industry; must be physically qualified to perform duties. Apply Western Pacific Railroad, 105 W. Adams-st., Chicago. Ran. 3562.

WOODWORKERS
Experienced on stickers, trim saw, boring shapers and router hands. Essential industry.
KROLL BROS.
1801 S. MICHIGAN

Woodworkers Wanted
Operators for sticker, double end tenoners, triple drum sanders, veneer taper; also assembler for light woodworking. Defense. Good pay. Overtime. Apply office. 4405 W. North-av. Spaulding 7400.

WOODWORKERS
Assemblers, machine hands, men to learn trade, war work. Louis Hanson Co., 1500 N. KOSTNER-AVENUE.

WOODWORKERS, Sanders, Belt and Drum, Trim Sawyers, Bore Machine Hands, Cabinet Makers, Factory Help—War work. Zangerle & Peterson, 2164 Clybourn.

WOODWORKERS, sprayers, and hand polish finishers—75c per hour. Tapp, Inc. 1732 Arcade-pl.

HELP WANTED—MEN.

Professions and Trades.

WOODWORKERS
Expd. Operators for Air Clamp-Ripsaw.
Packers and Helpers
Can use Older Men.
Steady Work. 53 Hr. Week
Auburn Pk. Woodworkers
8316 S. Birkhoff
2 BLOCKS E. OF HALSTED.
APPLY BEFORE 12 NOON.

YOUNG men—Light factory; defense work. Gd. pay. Apply 2d floor, 2457 S. Michigan

WANTED
A development and research engineer who can successfully conduct all phases of engineering research. Must conduct all work leading to discovery of new products, plan and execute experimental work required to develop new product. Must have had at least 10 years' experience in designing tools and equipment. Prefer a man who has a background consisting chiefly of automatic screw machine products. Excellent opportunities for the right man. Address C J 92, Tribune.

100% Defense Plant
Furnace Men
Crane Men
Laborers
Metallurgical Chemists
GUARDS
SHIPPING CLERKS
RECEIVING CLERKS
Apply Personnel Dept.
Daily, 8 to 5—Sunday, 10 to 3
Lavin & Sons, Inc.
3428 S. Kedzie-av.

100% WAR WORK
Good pay. Plant guards, stock chasers, stockroom help, shipping room help, also inexperienced general factory help. Bring proof of citizenship.
PIONEER GEN-E MOTOR
5841 W. Dickens

Pharmacist.

PHARMACIST—REG'D.
Good references. Good draft standing. Write for interview.
D. S. Lyman, 636 Church-st., Evanston.

PHARMACIST — Registered or assistant. Good pay. Good hours. SERVICE DRUGS, 1201 N. DEARBORN.

PHARMACIST. Reg.—$55 or more; capable of mgn.; for appt. Moh. 0133.

PHARMACIST—Reg. or asst. Sensible hrs., gd. pay. Call Lincoln 3121.

REGISTERED or assistant pharmacist—Apply 6859 S. Halsted.

Farm and Garden Help.

FARM WORK
to work on farm and take care of horses; over 40 years of age; room and board; town and country farm; ½ mile east of Milwaukee-avenue on Route 58 or call at 4822 Lincoln-avenue.

WANTED—2 experienced farmers.
One dairy man.
One hog man.
Prefer men with sons old enough to work. See Maxwell Kunin, 231 S. La Salle-st. Phone State 5554.

Clubs, Hotels, and Restaurants.

BAKER OR BAKER'S HELPER
Steady position with reliable firm. See MR. WEST, week days, from 8 a. m. to 5 p. m.
PIXLEY & EHLERS
77 West Jackson

BARTENDER
Must have fine appearance and accustomed to high class clientele. State age, salary, and experience.
Address C F 503, Tribune.

BARTENDERS
Exp'd and capable men for beautiful new loop cocktail lounge opening soon; very good salaries. Apply now, 9 a. m. to 5 p. m., Room 1227, 33 N. La Salle-st.

Bar Porter
Good salary plus meals.
Blackhawk Restaurant, 139 N. Wabash.

BAR PORTER
SALARY AND MEALS.
Chicago Athletic Ass'n, 12 S. Michigan.

BARTENDER—Sober, expd., reliable; must have good refs.; steady; good pay, bonus. 3010 LINCOLN-AVENUE.

BAR porter—Experienced. White or colored. Days, no Sundays. Good salary and meals. Midland Lounge, 170 W. Adams.

BARTENDER—Suburban rest.'s cocktail lnge.; 5 d.; $40. Skokie 185. Aft. 10 a.m.

BARTENDER—Union; age 40-60; reliable; steady man only. 220 S. State. Room 626.

BARTENDER—$45 WEEK.
RAY FOLEY'S, MANSFIELD 7087.

BARTENDER—Reliable; $45 and meals. Ricketts, 103 E. Chicago-av.

BARTENDERS—Exp.; 6 days; $50 per wk. Union. Hyd. Pk. 7021 bet. 6 p.m.-8 p.m.

BARTENDER—Draft deferred. Day shift, no Sun. or hol. Rodkin's, 333 N. Wells.

BARTENDER—Experienced. $135 per mo., room and board; references required. Call Mr. Williams at Lake Forest 120.

BARTENDER—SOBER.
7500 S. HALSTED.

BELLMAN
WHITE; OVER 40.
ALEXANDRIA HOTEL, 542 RUSH-ST.

BOYS OR MEN
Boys 16 to 17, for transfer work, $21.55 week, $23.55 after 90 days. Men, 38 or over, for night cleanup or pot washing work, day, $22.05 week; $24.40 after 90 days, also benefits worth $4 a week to you
64 W. Madison-st.
FORUM CAFETERIA

Boys and Men
for factory war work, day or night shift; good pay. Chapman Products Co., 2511 W. 18th-st. Rockwell 8313.

BUS BOYS
DISHWASHERS
PORTERS
POT WASHERS
See Miss Bittner
FRED HARVEY
Lunchroom Union Station

BUS BOYS
PORTERS, DISHWASHERS
With or without experience; uniforms and meal furnished; $25 per wk.; 6 days. Apply steward, 149 W. Van Buren-st.

BUS, Stockroom, and Porter work—$27 per wk.; meals and uniforms; no night or Sunday work. Vacations with pay. Must be exp., responsible man. Permanent job. Apply before 9 or after 4. The Grill Lobby, 844 Rush.

BUS BOYS OR BUS MEN
Good pay; long and short hrs.; meals and uniforms; half day Saturday; no Sundays. MERCHANDISE MART COFFEE SHOP. HENRICI'S.

BUS BOYS
Good salary, plus tips.
Blackhawk Restaurant, 139 N. Wabash.

BUS BOY
Best salary, meals and tips; steady; exp RICKETT'S. 2727 N. CLARK.

BUS BOYS-DISH WASHERS—GOOD SALARY, MEALS AND UNIFORMS.
SEE MR. CRAIG,
HELSING'S, 55 W. WASHINGTON.

BUS boys and girls; white or colored—Full time. Apply Tonty Coffee Shop, La Salle Hotel.

BUS boys—White, 17 and over. Long or short hrs. Good pay. Pleasant environment. Miss Lyons, 10-4, Drake Hotel.

BUS boy—6 days; no Sundays or evenings; $24, linen, and meals Apply Art Institute Restaurant, Michigan and Adams.

BUS BOYS—$3 PER DAY, MEALS AND TIPS. 4607 SHERIDAN-ROAD.

BUS BOYS—EVES. OR SUNDAYS.
DELAWARE 1492. 1015 RUSH-ST.

BUS boys—To assist counter man; also col. dishwasher; $24 wk. 5307 Lake Park.

BUS Boys—White or colored. Jacques French Restaurant, 900 N. Michigan.

BUS boys—Plaza Hotel Restaurant, 1543 N. Clark.

CARVERS WAITERS
Excellent salary; 6 days a week; meals and uniforms furn'd. Apply Mr. Nusch.
HARDING'S, 68 W. Madison

CARVER—Counter men; also porters.
3146 ROOSEVELT-RD.

CARVER—Grill; highest sal. in industry to respons. man; eves. 6705 Stony Island.

CASHIER—Expd. 10:30 p. m. to 7 a. m. References required. Apply Interstate Restaurant, Randolph-st. I. C. station.

HELP WANTED—MEN.

Clubs, Hotels, and Restaurants.

CHEF—For high class restaurant; good percentage man; capable of tasty dishes. Salary open. Also 2d cook. Apply in person, Willshore Restaurant, 7464 S. Exchange.

CLERK—Hotel; elderly; exper. not necessary; good sal.; room; refs. 1206 S. Wabash.

CLERK—Hotel exper., 3 p. m. to 11 p. m., $120 mo.; or 11 p. m. to 7 a. m., $125 mo. Ansonia Hotel, 2709 Washington-blvd.

CLERK.
PRINCESS HOTEL, 339 S. CLARK.

COLORED BOY—Betw. 18 and 25 yrs.; to assist in operating men's locker rm. Exclusive club. Marvelous opp. for intelligent man or high school grad. Address Box 223, St. Charles Country Club, St. Charles, Ill.

COLORED MEN
for porter, bus and dishwater; $20 a week to start. Meals and uniforms furnished. Any hours.
DE MET'S, INC. 312 W. Madison.

COLORED HOUSEMAN
for hotel work, $125 month.
Apply at once. 1032 N. Dearborn.

COOK
EXCELLENT OPPOR. FOR COOKS IN WAR PLANTS
Chicago area or out of city. Must be expd. and capable. Good salary. Apply 8 So. Michigan, 9th floor. Bring birth cert. or citizenship papers.

COOKS-WAITERS
[Col.] Dining car service. Apply Penna. R. R. Commissary, 328 W. 12th-st.

COOK
Man or woman, sober; 6 days; $40 week. Call Bellwood 9650.

COOK, dishwashers—Also porters. Alton Hotel, 4837 W. Cermak, Cicero, Ill.
Dishwashers. Also porters. Alton Hotel, 4837 W. Cermak, Cicero, Ill.

COOK-SHORT ORDER
for grill work in open kitchen; $37.50 a wk.; 6 days. See chef, 3807 Broadway.

COOK, 2d [colored]—Start in summer resort at once. Miss Rutherford, Rm. 522, 840 N. Michigan-av. Delaware 1680.

COOK—Short order; must be expd.; pay open for right man; report ready for work. Shore Post, 2360 E. 71st-st.

COOKS [2]—Frying; good wages; no Sundays. 28 N. Dearborn.

COOK—Short order only; steady; $47 per week. 216 Ridgeland-avenue, Waukegan.

COOK—Exper.; 3 p. m. to midnight; $36 wk. Harding Restaurant, 2658 Milwaukee.

COOK'S HELPER—DAYS; GOOD PAY. Mr. Craig, Helsing's, 55 W. Washington.

COOK — White; exp. all around; $47.50; meals and uniforms. 6309 S. Halsted.

COOK—Stm. tab. and shrt. order. $35 wk. to start. Day or nite. Nev. 9522.

COOK—Good at frying. Good wages. No Sundays. 28 N. Dearborn.

COOK—BREAKFAST; good wages; no Sun. St. Clair Hotel, 162 E. Ohio. See chef.

COOK—Sidney T. Holmes. Please answer. Republic 7270. Ask for Marie.

COOK — A-1; colored; good salary. Jules Restaurant, 814 W. 71st-st.

COOK — Expd.; steady; permanent; good salary. See Chef. 4014 Milwaukee-av.

COOK—Short orders. Hot-N-tot Barbecue, 3926 Broadway.

2D COOK—GOOD PAY. Apply at once. Marie's Restr., 1939 Milwaukee.

Counter and Grill Man
GOOD SALARY AND MEALS.
947 WILSON-AVENUE.

COUNTER and griddle man—Day and night jobs; good pay; must be reliable. Apply 156 E. Ohio-st., all day.

COUNTER-MAN—Experienced; for Kosher Restaurant and Delicatessen; good pay, steady. Goldberg's, 1036 Bryn Mawr.

COUNTERMAN—Good pay. Mls., unif. Future. 55 W. Monroe.

COUNTER, grill man—Exp.; $35 wk. for right man. K. & M. Grill, 1954 W. North.

COUNTER man—Bar exper. preferred; $35 per week; no Sundays. 1032 W. Lake-st.

COUNTRY CLUB
TOP salary for locker man, kitchen man and bus man; board and room. Phone: Rogers Park 7221.

COUPLE—Man and wife, to manage apt. hotel. Salary and apt. Interview at 1519 W. Adams-st. Mr. Phillips.

DISHWASHERS
COUNTER MEN
BUS BOYS
No experience necessary. Straight shift. No Sunday work. Meals and uniforms furnished.
Harding's 21 S. Wabash

Dishwashers-Bus Boys
Colored, above average pay, uniforms furnished, meals included. James Isbell Restaurant, 1063 Bryn Mawr.

DISHWASHER—BUS BOYS.
COLORED. NIGHTS.
Above average pay and meals.
JAMES ISBELL'S, 1063 BRYN MAWR.

DISHWASHER
EXPERIENCED. GOOD SALARY.
THE TOWN HOUSE, 6935 SHERIDAN.

Dishwashers—Colored
Good salary and meals. No Sun. or Hol. HARMONY CAFETERIA, 845 S. Wabash.

Dishwasher & Pot Washer
6 days; salary, meals, bonus, uniforms; exp.; steady. Rickett's, 2727 N. Clark.

DISHWASHERS and Bus Boys—$24 to start. Shorepost Restaurant, 2360 E. 71st-st.

DISHWASHER — Uniforms; high salary paid; days; Sundays off. Pikes, 915 W. Washington.

DISHWASHER—Hours 7 to 4; good pay; good meals; no Sunday. Stevens Bldg. Restaurant, 8th flr., 17 N. State.

DISHWASHERS—Experienced dishwashing machine; $27 per week. Barney's Market Club, 741 W. Randolph.

DISHWASHER and porter—Exp.; no Sun. or holidays; $24 plus meals. Maple Leaf, 53 W. Van Buren.

DISHWASHERS—Experienced; $25 per wk. and meals. LITTLE JACK'S RESTAURANT, 3175 W. Madison.

DISHWASHER—White; $25 a week; no Sundays or holidays. Apply Michael's Restaurant, 1658 Cortland-st.

DISHWASHER AND PORTER.
1538 E. 53D-ST.

DISHWASHER — Plaza Hotel Restaurant, 1543 N. Clark.

DISHWASHER—Colored; night work; $25 a week. 3361 W. Madison-st.

DISHWASHER—Eves.; steady, reliable man $22 start. 6705 Stony Island-avenue.

DISHWASHERS—Colored; expd.; $24 wk., mls.; also wk.-ends. See chef. 4014 Milw.

DISHWASHERS—3; colored; good wages; no Sunday. 28 N. Dearborn-st.

DISHWASHER—Expd. 9:30 a.m. to 8 p.m. No Sun. The Hut, 175 W. Washington.

DISHWASHERS—[3]. Col. No Sun. wk.; gd. wages. 28 N. Dearborn.

DISHWASHER—EXPD.; COLORED.
$20 wk. Ashkenaz Rest., 1432 Morse-av.

DISHWASHER—Easy work; gd. pay. Kaufman's, 2149 S. Halsted-st.

DISHWASHER and gen. man.—Elec. mach.; sum. resort.; Mich.; gd. wages. Aus. 3710.

DISHWASHER—$27 week with meals. Ferndell Restaurant, 3956 W. North-av.

DISHWASHER—NO SUNDAYS.
Good pay. 6442 No. Clark-st. Amb. 9728.

DISHWASHER—COLORED.
Park Lane Hotel. 2842 Sheridan-rd.

Elevator Operator, $110
New N. S. unfurn. apt. bldg. Pleasant working cond. 2052 Lincoln Park West.

ELEVATOR operator—Elderly man or boy; over 17; N. side Apt. hotel; Wilson-av. district. Longbeach 1717.

ELEVATOR OPERATOR—See Mr. Sievert, 1100 N. Dearborn.

FLOORMAN—Restaurant experience. $50 per week. Barney's Market Club. 741 W. Randolph.

FOOD CHECKER
Apply Steward.
Hotel Atlantic. 328 S. Clark.

FOUNTAIN man—Exp'd; long or short hours; no Sundays or holidays; good wages. Maple Leaf, 53 W. Van Buren.

FOUNTAIN man—Good job; $40. Wacker Hotel, 678 N. Clark-street.

FOUNTAIN Man—Exp.; no Sun.; top salary. Ideal cond. Reid Phcy., 2801 W. 63d.

FREIGHT elevator operator—Good place to work. Holden, 105 E. Deleware-place.

FRY COOK
Expd.; man or woman; good wages. North Shore Hotel, Evanston. Uni. 6400.

GARAGE porter—Colored. Apply Edgewater Beach Hotel Garage, 5349 Sheridan-rd.

GRIDDLE man—Exp.; 6 days. $35; after 2 wks., $38. 32 Madison-st., Oak Park.

HAMBURGER MEN.
3956 W. Cermak. Roc. 7080.
1332 E. 63d. Dor. 5684.
1805 Blue Island. Can. 1911.

HAMBURGER men—$40 wk.
Lindys, 3689 Archer.

HAMBURGER man—Expd.; good pay. 4815 W. Chicago-av.

HANDYMAN — COLORED; $85 MONTH; DO NOT PHONE; COME TO WORK. COLONIAL HOTEL, 6325 KENWOOD.

HANDYMAN—White, single; N. W. side hotel; $90 per mo. and rm. Capital 3444.

HANDY man—For tavern-restaurant; $85 mo. and rm. and board. 6343 Irving Pk.

HOTEL WALL WASHERS
and houseman. See Mrs. Weatherford, Housekeeping Dept. Bismarck Hotel.

HOTEL clerk—Strictly sober, reliable, reference; no transcript.
Northmere Hotel, 4943 N. Kenmore.

HOTEL clerk—115 month with room or $135 month without. Annetta Hotel, 2417 S. 52d-av., Cicero.

HOTEL day clerk—Exp. not nec.; 5 p.m. to 8 p.m. daily, Sun. from 8-8. Norm. 5811.

HOTEL CLERK—Exper. necessary. Hotel Planters, 19 N. Clark.

HOTEL clerk—Night, exp. not necessary. Memorial Hotel, 3321 Cottage Grove.

HOTEL clerk—No transcript; age or phys. disability no handicap. 2924 E. 92d.

HOTEL HOUSEMAN AND PORTER.
Belle Shore Apts., 1062 Bryn Mawr.

HOTEL MAINTENANCE MAN, COLORED.
HAYMARKET 8367.

HOTEL DESK CLERK—EXPERIENCED.
SOMERSET HOTEL, 5009 SHERIDAN.

HELP WANTED—MEN.

Clubs, Hotels, and Restaurants.

HOTEL DRUG STORE MANAGER.
Experienced trained chain operator preferred. Must know food and fountain service. Include snapshot, experience, qualifications, and references first letter.
ADDRESS A B 590, TRIBUNE.

HOTEL CLERK
Hours 1:30 p. m. to 12 midnight; no experience necessary; salary $95. 4707 Malden. Longbeach 7630.

HOTEL NIGHT CLERK
and switchboard. Steady work.
Belle Shore Apts., 1062 Bryn Mawr.

HOUSEMAN
Apt. bldg. Steady, year round work. Exp. not nec. White. $110 mo. Manager. 3100 SHERIDAN-RD.

HOUSEMAN, WHITE
for private institution; vacation with pay. Salary plus room, board, laundry.
WILMETTE 351.

HOUSEMAN
Sober; experience not necessary. Winnetka 211. North Shore Health Resort.

HOUSEMEN
Pleasant work; good pay. Apply Mr. Roubik, Allerton Hotel, 701 N. Michigan.

HOUSEMEN-PAINTERS
White. Apply Passavant Hospital.
303 E. Superior.

HOUSEMAN, hotel—Some painting; gd. sal.; 5½ days; perm. Long. B. 8155. 5726 Winthrop-av.

HOUSEMAN—Hotel exp.; references; count linens, etc.; $112 mo.; off Sundays. Hotel Wacker, Superior 1386.

HOUSEMAN—Experienced. $90 per month, room and board; references required. Call Mr. Williams at Lake Forest 120.

HOUSEMAN.
Must be handy, to do general work in hotel; sal. and room. 6318 Maryland.

HOUSEMAN and one night watchman—Top sal. Rm., bd., comms. Call Mgr., Evanston Golf Club. University 1111.

HOUSEMEN—White; for private club.
UNION LEAGUE CLUB OF CHICAGO.
312 S. Federal-st.

HOUSEMAN for apt. hotel, North side. Apply E. Schultz, Room 320, 111 W. Washington-st. Phone State 1462.

HOUSEMAN—Rooming house maintenance; starting salary, $85 per month and 1 rm. kit. 4958 Blackstone, 10 to 12 a. m. only.

HOUSEMAN—White; good hours; no Sundays; good pay. See Housekeeper, Lawson Y. M. C. A., 30 W. Chicago-avenue.

HOUSEMAN—Col. for hotel; north side; room and sal.; no exp. nec. Lon. 6980.

HOUSEMAN—Small South Side hotel. Apply mornings. 4065 S. Ellis-avenue.

HOUSEMAN—Apt. hotel; some painting; no Suns. or holidays. 6230 Dorchester.

HOUSEMAN—Colored; good place to work. See Holden, 105 E. Deleware.

HOUSEMEN—Also wall washers; good workg. cond. Plaza Hotel, 1553 N. Clark.

HOUSEMAN—White or colored.
BUENA PARK HOTEL, 4145 Broadway.

HOUSEMAN — For small hotel; steady work; good pay. Longbeach 4763.

HOUSEMAN—WHITE. FOR GIRL'S CLUB. DRAFT EXEMPT; SOBER. OAK. 1305.

KITCHEN MEN
for loop bank cafeteria; serving luncheon only; meals and uniforms furnished; no Sunday or holiday work; excellent opportunity for steady people. Apply Lobby Information Desk, 231 S. La Salle-street.

KITCHEN HELP — Apply now. Furniture Club, 17th floor, 666 Lake Shore-dr. Ask for chef.

KITCHEN help—No exp. necessary; good wages, room and board. West Suburban Hospital, 518 N. Austin.

KITCHEN Helper—6 days; $25. 7900 S. Western-av. Pros. 5666.

LOBBY Porter—Colored; good pay; pleasant surroundings. Whitehall 4881.

Locker Room Attendant
for country club. Also porter. Good sal., room and board. Call Park Ridge 1.

Maintenance Man, $150
NEW PARK HOTEL.
1547 E. 67TH-PLACE. DOR. 7510.

MAINTENANCE man—White or col.; wall washer or decorator. Versailles Hotel. 5234 Dorchester-avenue.

MAINTENANCE man and painter—Whi.; sal. and maintenance. Academy. Dre. 6737.

MAN—TO DO MINOR REPAIR ON ELECTRICAL RESTAURANT EQUIPMENT, PLUS OTHER GENERAL WORK. SOME EXPERIENCE NECESSARY. GOOD OPPORTUNITY FOR MAN WHO LEARNS EASILY. APPLY O'CONNELL'S, 422 E. GRAND.

MAN over 50—Intelligent, sober, clean cut, without home ties, for hotel clerk; exp. not necessary; light, pleasant work; no transcript; $15 wk. and rm with bath. Refs. Address CG 267, Tribune.

MAN—For dishwashing machine; good salary and meals; no Sundays. Wrigley Building Restaurant, 410 N. Michigan.

MAN or cple. to take over restaurant in tavern. King, 71st and State.

Manager
NIGHTS; BAR AND FOOD.
RICKETTS. 103 E. CHICAGO-AV.

MANAGER'S ass't and counter man for dairy lunchroom—Exc. oppor. Mr. Streff, 3 W. GRAND-AVENUE.

MEN—White; for kitchen and dining room work in small institution; salary, room board, laundry; 6 day week.
Wilmette 351.

Night Watchman, $80
for ofc. of No. Side apt. hotel; light work; must run switchboard; handicapped person considered; hours 11 p. m. to 7 a. m., 6 days. 444 St. James-pl. Diversey 1100.

NIGHT CLERK
Must be exp. with transcript for residential hotel with 200 units. Salary $150 per mo. Call Mr. Hudenberg. Van 7600.

NIGHT DESK CLERK—White; typing; hospital exper.; $85 month; 2 meals.
ST. LUKE'S HOSPITAL, 1440 Indiana.

NIGHT clerk—Expd. transcript; 300 rms., switchbd.; $150 mo. Hotel Wacker. Sup. 1386.

NIGHT clerk—Sou. side hotel; elderly; some exp. switchbd. Mr. Robins. Fai. 7300.

NIGHT CLERK—Must know transcript and switchboard. Alcazar Hotel. Van. 7500.

NIGHT cook—$45 wk.; also night waitress. $28. 2915 W. Fullerton.

NIGHT porter—Colored; no Sunday work; good wages. Huyler's, 917 N. Michigan.

O'CONNELL'S
SANDWICH SHOPS
LOCATED NORTH AND IN LOOP. CAN USE COUNTER MEN, WAITERS, AND GRILL MEN. ALSO NIGHT FOUNTAIN MEN, 6 TO 3 A. M., WHITE OR COLORED BUS BOYS, MACHINE DISHWASHERS, WHITE OR COLORED.
APPLY MAIN OFFICE.
422 EAST GRAND.

ORDERLIES.
White; $70 and meals.
St. Luke's Hospital, 1440 Indiana.

PAINTERS
North side residential hotel requires 2 men; steady, year-round work; $130 mo. Give ref. Address D B 276, Tribune.

PAINTER—Colored, for small hotel.
HOWARD APTS., 1569 N. HOYNE.

PORTERS
For war plant cafeteria work. Opportunity for older men. Excellent pay. Day or night hours. Apply 8 S. Michigan, 9th floor. Birth certificate or citizen. papers.

PORTER-COLORED
Good salary and meals; no Sun. or holidays. Harmony Cafeteria, 24 S. Dearborn.

PORTER
IN DRUG STORE.
5301 HYDE PARK-BLVD.

PORTER—Very good wages for the right man. Wrightwood Club, 2619 N. Clark. Diversey 9697.

PORTERS—Colored; for athletic dept.
UNION LEAGUE CLUB OF CHICAGO.
312 S. FEDERAL.

PORTERS and BUS BOYS—Good wages; no Sundays, holidays, or night work.
HUYLER'S, 310 S. Michigan.

PORTER-dishwasher—White; $25 week, rm. and board; pleasant working conditions. 7631 Sheridan-rd. Ambas. 9417.

PORTER—NO SUNDAYS OR HOLIDAYS.
1204 N. CLARK.

PORTER and Dishwasher—$25 wk. Board and rm. 8014 Lincoln-av., Skokie, Ill.

PORTER AND DISHWASHER.
Chatterbox, 1622 E. 79th.

PORTER—Colored; good wages; no Sundays. The Holohan, 171 W. Quincy.

PORTER for tavern—Night work. 1526 Montrose-av.

PORTER—White or colored; no Sundays. Eller's Restaurant, 327 S. La Salle.

PORTER—Col.; kitchen work; gd. wages; hrs. 5 p. m.-2 a. m. 6457 Sheridan-rd.

POT washer—Night; 4 p. m. to 1 a. m. $25. No Sundays; Stevens Bldg. Restaurant, 8th flr., 17 N. State.

POT AND PAN WASHER—White or colored. Steady or part time. Good wages. DINKEL'S BAKERY, 3327 Lincoln-av.

POT WASHERS—EXP'D.
Eitel Restaurant, 14 W. Randolph-street

RELIEF CLERK
2 days each week. Will teach right party switchboard and transcript. Good salary. Permanent position.
PICCADILLY HOTEL
5107 Blackstone-av.

RELIEF MAN
for colored hotel; good salary; exper. not nec.; must be apt. Kenwood 2260.

ROOM CLERK—Pleasant work; convenient hours; good pay. Apply Mr. Mitchell, Hotel Maryland, 900 Rush.

SHORT order cook—For summer resort. Spend a pleasant summer; maintenance and salary. Room 1310, 25 E. Jackson.

SHORT order cook—Good pay; good working conditions. Silverstein's Restaurant, 3501 Roosevelt-rd. Rockwell 4140.

SILVER RUNNER
White; no Sunday; come ready for work. CARDERS, 118 N. DEARBORN.

SODA DISPENSERS
Steam table and grill experience helpful. Top wages. Steady work.
STINEWAY DRUG CO.
1104 S. WABASH. OFFICE, 5TH FLR.

SODA fountain man—Good salary; excellent hours, 8 to 5, and Saturdays, 8 to 2. Closed Sunday and holidays.
Bismarck Hotel Coffee Shop.

HELP WANTED—MEN.

Clubs, Hotels, and Restaurants.

THE PALMER HOUSE
kitchens are comfortable and spotlessly clean.
CLEANERS
POT WASHERS
RUNNERS
can have steady work at highest wages and good meals. No experience needed—our Chefs will teach you. Apply Personnel Office.
PALMER HOUSE

VACUUM MAN
Pleasant work; good pay. Apply Mr. Roubik, 9-12 a. m. Allerton Hotel, 701 N. Michigan.

VACUUM man—6 days per week, no Sundays; $95 mo. See manager, Park Edgewater Apts., 6101 Sheridan-rd.

VACUUM man—White or colored; good sal. Mayfair Hotel, 5498 Hyde Park-blvd.

WALL washer—Who understands ceiling calcimine. Good pay. Steady. 6319 Kenwood-av. Plaza 6800.

WALL washer and painter—Steady work. Belle Shore Apts., 1062 Bryn Mawr.

WAITERS, BUS BOYS, BUS GIRLS COLORED. Furniture Club, 17th floor, 666 Lake Shore-dr. Ask for Al Lewis.

WAITER—Colored, for part time work. 6445 Sheridan-road, after 2 p. m.

WAITERS—Exper'd; $30 wk.; 10 hrs., 6 days. Acme Grill, 4756 W. 63d.

WAITER—Experienced. Finkham, 333 N. Austin-blvd.

WAITERS—Expd. counter or table; good pay; good tips. 731 W. 63d. Went. 0402.

WAITER—EXPER.; $35 WK.; NO SUNDAYS. 609 S. CICERO.

WANTED—A good short order chef for a small night club. Good pay. No Sun. wk. Also waiter and bus boy. Flo and Walt Ph. Delaware 0060.

YOUNG man for bell boy at country club—Can be year round position; $70 mo., rm. and board. Glenview Club, Golf, Ill. Rogers Park 7821.

Free Transportation to Northern Part of Continent

Cooks	$350 month
Clerks	$300 month
Waiters	$250 month
Dishwashers	$250 month
Yard Men	$250 month
Kitchen Men	$250 month

Free transportation, board and room to work on construction of offense base in northern part of continent. Must have birth certificate. American citizenship papers, or sworn affidavit; be draft exempt. Report immediately.
OLYMPIC COMMISSARY CO.
302 S. CANAL.

A BETTER JOB
Fountain Management Association. High school boys and girls; full time or part time. Sears Fountain, 79th-street. Call Miss McLellan, Central 8506. No fee.

Salesmen.

Bakery Driver-Salesman
Essential war industry. Prefer man with experience; married with children; living So. side. Salary $54 up. Apply after 1 p. m. 5101 W. 65th-st.

CLASSIFIED salesmen—Experienced, wanted by the Milwaukee Sentinel. We are ready to pay good money for a classified salesman who knows the fundamentals, is willing to WORK and who has enough vision to know opportunity when he sees it. All promotions on this newspaper are made from within the organization, so a salesman who works hard and has it on the ball, can work himself into a pretty good thing in the nature of a permanent, well paying future. Many of our top notchers have gone into Local and National departments. This job is no pushover, but then it is not too tough for an able, alert, alive salesman that knows he can sell. Friendly, co-operative co-workers and pleasant working conditions make the Milwaukee Sentinel an ideal place to further your own special interests. Write Milton Werner, Classified Manager, Milwaukee Sentinel, 123 W. Michigan-st., Milwaukee, Wis.

INSURANCE
Build up your own business on a straight comm. basis with the sales supervision and guidance of one of the largest and best known agencies in Chicago.
ADDRESS C J 261, TRIBUNE.

INSURANCE AGENT
for debit work; $50 plus commission to start; exp. preferred. Call 10 to 12. 845 S. Wabash. Room 301.

REAL estate—Lake prop.; 1 hr. from Chgo. Car nec.; sal. and comm. Key. 2060.

REFRIGERATION
SALESMEN UP TO 65 YRS. OF AGE OR 1-A CLASSIFICATION, WANTED FOR A FAST MONEY MAKING REFRIGERATION DEAL; NO COMPETITION; NO PRIORITIES; PROMPT DELIVERY; PLENTY OF STOCK ON HAND. EVERY STORE A PROSPECT. DAILY EXPENSES PAID, PLUS COMMISSION. APPLY IN A. M. TO
Dessent Engineering Co.
218 N. Canal-st.

SOAP SALESMAN
With window trimming experience. Opening in Chicago and out of town. Salary and bonus; permanent position. Give age and past experience. Address D B 397, Tribune.

TELEPHONE DIRECTORY
ADVERTISING SALESMEN
4 OPENINGS.
PERMANENT POSITIONS.
GOOD EARN.-DRW. ACCT. PLUS COMM.
FOR APPT. CALL MR. MOUNTZ.
REUBEN H. DONNELLEY CORP.,
VICTORY 3232.

ARMY-NAVY 'E' PLANT
Manufacturing highest grade screw machine products interested in placing several young men in sales training for post-war activities. Must be 20 to 24 years old, draft exempt. Mechanical background desired. Must be ambitious and willing to learn. Salary. State full particulars in application.
Address D B 454, Tribune

SALES REPRESENTATIVE
A leading pharmaceutical firm desires the services of a high type man with a clean-cut record to contact the medical profession and druggists in the Chicago territory. In reply state age, experience, draft status, and phone number.
Address H H 47, Tribune.

SALESMAN—Roofing and insul. experience. A man who will appreciate best waterproof wool and leading roof material. Good leads every day, real opportunity for excellent earnings on percentage and advance. After 1 p. m., Builders Rfg. & Ins. Co., 3222 Armitage-av.

3 MEN OVER 45
To sell small farms and acres just outside Chicago, for large organization; best of co-operation; live leads; highest commissions. Must have car; references required. Address C J 69, Tribune.

NEED MORE MONEY?
2 hours daily, morning or evening, in our business will net an average of $40 comm. weekly. Field training; exp. not necessary. Publ., 188 W. Randolph, Rm 1325. 9 a. m. to 6 p. m.

SALESMEN
with mechanical background. Not selling. Work in defense plant. Apply 4118 W. Lake-street.

BOYS—17-21. Draft exempt. Not doing war work. Traveling defense areas with junior circ. group. If qualified can earn up to $35 wk., draw. acct. Apply Mr. Whitcher after 6 p. m., 6212 S. Woodlawn.

SALESMAN—Now acquainted with grocer and paper jobbers; Peoria territory; for established sundry lines; salary and expenses. State complete qualifications, telephone. ADDRESS C F 276, TRIBUNE.

ROUTE man—For cleaners and dyers; neat appearing man for dry cleaning route in So. Shore dist. Birck-Fellinger Co., 200 E. Marquette-rd.

SALESMEN — ESTAB. INSUR. DEBITS. Sal., com., bonus; no age limit; ex-insur. men shld. invest. N. S. ofc., 4554 Broadway. R. 343. S. S. ofc., 1536 W. 63d, R. 8.

MEN—Estab. territory. Debit collection. Sal. Comm.-bonus. Vacation with pay. 1140 Lake-st., Oak Park. Rm. 205.

REAL ESTATE FIELD BROKER.
Commission. Address C G 301, Tribune.

Agents.

WANT PLEASANT OUTDOOR WORK in a business of your own? Good profits selling over 200 widely advertised Rawleigh's home-farm necessities. Pays better than most occupations. Hundreds in business 5 to 20 years or more! Products-equipment on credit. No experience needed to start; we teach you how. Write today for full particulars. Rawleigh's Dept. ILF-128-145, Freeport, Ill.

Miscellaneous.

CLEANING ROUTE DRIVER — ESQUIRE CLEANERS. 5620 N. WESTERN-AV.

COLORED washer and greaser—Apply Shell. 2135 Irving Pk.-rd.

NIGHT watchman and porter—Honest, reliable; refs. 2218 Belmont. Buc. 2272.

LAUNDRY driver—Union. World Wet Wash Laundry. 4100 N. Rockwell.

HELP WANTED—MEN.

Miscellaneous.

3 COLORED PORTERS
$25 per week for 40 hours
To work at our branch:
3700 West, 1800 North
APPLY TODAY
Montgomery Ward & Co.
618 W. Chicago-av.

BAGGAGE AGENTS
No exper. necessary
67c per hour
5 days per week
Regular increases
Morning, evening, and relief shifts available
Apply 10 a. m. to 4 p. m.
Mr. Smith
Greyhound Bus Depot
1157 S. WABASH
No phone calls please

RAILROADS
URGENTLY NEED
for Vital War
Transportation Work
STENOS.—I. B. M. OPERATORS.
JR. CLERICAL WORKERS.
SKILLED WORKERS—APPRENTICES.
HELPERS—LABORERS—PORTERS.
TRAINMEN—ENGINE MEN.
WORKERS NOW ENGAGED AT THEIR HIGHEST SKILL IN ESSENTIAL INDUSTRY WILL NOT BE CONSIDERED
UNITED STATES
RAILROAD RETIREMENT BOARD.
409 W. WASHINGTON-ST.
OPEN DAILY UNTIL 5 P. M.
NO FEES CHARGED.

JANITOR
for Light Office Cleaning
DAY OR EVENINGS—GOOD OPPORTUNITY; MAN OVER 50 CONSIDERED
SEE MR. MARRIOTT.
THE REUBEN H. DONNELLEY CORP.
350 E. CERMAK-RD. [Main Entrance].

JANITOR
to work nights in office bldg., 48 hour week. Apply employment dept.
LIQUID CARBONIC CORPORATION
3100 S. KEDZIE-AV.

LAUNDRY DRIVERS
Interview After 4
ALERT LAUNDRY
5723 S. STATE

MEN
Over 40 or draft exempt
No experience necessary
Apply employment office.
JOSEPH WEIDENHOFF, INC.,
4348 W. ROOSEVELT-RD.

Janitors, Nights
WHITE.
SEE STEVE HARTZICK.
SERVICE DEPT., 9TH FLOOR.
MERCHANDISE MART. WHI. 4141

MEN WANTED
for interesting factory work
Plastic Binding Corp.
732 S. Sherman

Mail Handlers, Baggage Men
RAILROAD WORK IS ESSENTIAL.
Steady work; no exp. nec.; 21-50; 48 hr. wk.; $5.20 day, raise 6 and 12 mos.; overtime 1½. Employment office, Union Sta.
516 W. JACKSON

HANDY MAN
WAR PLANT.
Age no limit; 48 hour week, time and one-half overtime. Prefer man with maintenance exp. Apply Room 500, 500 North Dearborn.

MAINTENANCE MAN
Small office building wants man for night work; no Sunday duty; 40 hr. week. Apply 1548 Belmont-av., Rm. 201.

FACTORY HELP
68c an hr. to start; time and a half over 40 hrs. and over 8 hrs. per day. THOMAS MOULDING FLOOR CO.
Archer and Kolmar.

WAREHOUSE MEN
for trucking and filling orders; steady work. Sykes Terminal Warehouse.
931 W. 19TH-ST.

PORTER
Earn approximately $35 per week. Apply 5101 W. 65th-st.

HOUSEMAN
General all-round, can make some repairs. Good pay to start, and raises. At 873 N. La Salle-street.

MAN—Permanent, for shipping dept. growing and progressive sponge house. Must be draft exempt and bondable. Minor physical handicap acceptable; South Side. ADDRESS D B 499, TRIBUNE.

ORDER pickers—Men or boys for costume jewelry firm. Rapid advancement, pleasant surrounding, adaptable conditions. Apply 1040 W. Merchandise Mart. Berns-Friedman Co. Sup. 5622.

PORTER
to work in candy kitchen; steady work; good salary.
DUTCH MILL CANDIES, 2222 Diversey.

PORTER
COLORED, $22 A WEEK.
PHONE SUPERIOR 6280, MRS. RIEDEL.

COLORED MEN-BOYS
Lgt. factory work; days; no exp. req. Report ready for wk. G. & Co., 2309 Archer.

PORTER
For washing presses and general factory work. Wm. H. Pool Co., 626 S. Clark-st.

Helper in Candy Warehouse
17-35; good salary; no exp. necessary. Confection Cabinet Corp., 430 W. Erie.

JANITORS
Age 45 to 60; defense plant.
A. DALKIN CO., 3232 N. Kilpatrick.

Truckers-Loaders
Also feed mixer; steady work. Feed Warehouse, 5425 W. Roosevelt-rd.

WATCHMEN
$30 per week for 6 nights. Permanent. Apply 209 W. Jackson, Room 212.

Window Washer
White. Will train. 5555 Sheridan-rd. Longbeach 8500, Mr. Wall.

MEN—For warehouse, to do trucking. ELDERLY MEN PREFERRED.
N. SHURE CO., 200 W. ADAMS.

MAN—Able bodied, to learn trade in fast growing organization, genl. receiving-shipping, gd. sal. to start. Alb. 2742.

MEN—Elderly men acceptable; must have cars; steady and part time work.
Room 21, 166 West Van Buren.

MAINTENANCE man with general factory work exp. American Decalcomania Co., 4334 W. 5th-av.

SHIPPING ROOM AND WAREHOUSE—No exp. necessary. Rockwell Barnes, 1511 W. 38th-st.

ELDERLY Men—50 years and up; steady; light work; no experience necessary.
Room 21, 166 W. Van Buren.

LAUNDRY routeman — Exp. preferred; home route; new open. 4x8 blocks; now earns $58-$65 per w. 3319 Fullerton-av.

PORTER.
Wh.; nite wk.; draft exempt. C. D. Peacock, 101 S. State-st.

MEN—To work as assistant ship. clerks. Apply 2 p. m. Woodburn, 540 N. Western.

MEN—Work in fur cleaning plant; good sal. Northwest Fur Clnrs., 227 N. Ashland

CAR WASHER—CAR HIKER.
Nites. Good pay. 3157 Broadway.

MAN—Colored, strong; all around. Serlin Tire Co., 1400 S. Michigan-av.

WAREHOUSE MEN—Good pay; overtime. Apply at once. 1000 N. Halsted-st.

COLORED Men and Boys—Over 16; no exp. required. Chapin Laundry. 920 E. 43d.

STRONG man—Handy with carpenter tools Columbia Scale. 2439 N. Pulaski-rd.

PORTER—For barber shop; steady; $9 week and all shines. 5457 W. Chicago-av.

HELP WANTED—MEN.

Miscellaneous.

MEN
AGE 38 TO 50
We need:
Elev. Opers. (Freight)
Hand Truckers
Material Handlers
Machine Workers
Steady Employment
for strong, active, dependable men
GOOD PAY
with advancement based on length of service and performance on the job.
R. R. DONNELLEY & SONS CO.
2123 Calumet-avenue
Not open Saturday

RAILROAD
Engine House Laborers
Trackmen
Coach Cleaners
Telegraphers
Freight Truckers
Miscellaneous Help
Apply in person
PENN. R. R.
Room 400, 323 W. Polk-st.

IF you are physically handicapped but otherwise able to use your hands, we have a sitting job for you. Apply 1419 Diversey-pkwy.

Essential Industry
Wants Laborers
48 HR. WORK; 52 HRS. PAY; 70C PER HR. STEADY WORK FOR GOOD MEN. WHITE OR COLORED. APPLY DIAMOND GLUE DIV. OF PETER COOPER CORPORATION.
2930 SO. ROBINSON-ST. [2 BLKS. N. W. OF ARCHER AND ASHLAND.]

PLANT GUARDS
W. M. C. regulations. Must prove citizenship and have good rep.; 62½c per hour.; time and a half after 40 hrs. Address C J 243, Tribune.

MEN—16-55
Unskilled men needed now as machine operators and laborers; chance for steady employment; I. C., bus, and street car close to plant. Employment office open 8 a. m.-2 p. m., Monday thru Saturday.
COLUMBIA MILLS, INC.
12100 S. PEORIA-ST.

MAN
When you are working in an essential business you are helping the war effort; we need one man to work on pan washing machine; no experience necessary; highest salary; time and ½ for overtime. Vacation with pay; good working conditions. Schlosser's Bakeries, 4822 Lincoln.

GENERAL WORK
in pressrm., washing presses and moving stock. Also light work as janitor, porter in maintenance dept. Permanent jobs for active middle aged men, white or colored. Cheerful surroundings. Overtime.
1300 JACKSON-BLVD.

CAR SUPPLIERS
Colored; age 38-54; steady work. Apply
THE PULLMAN CO.
Storekeeper's office, 327 W. Roosevelt, or Root and Dearborn-sts.
423 N. Sacramento-av.

DOCK MEN
Consolidated Freight Co. has a few part time openings on dock for sober willing workers. Apply after 11 a. m. to Paul Meeker, 509 W. Roosevelt-rd.

FREIGHT HANDLERS
ESSENTIAL INDUSTRY.
70c per hour. 77½c after 30 days. Time and one-half after 8 and 40 hours; experience unnecessary; apply North Pier Terminal Co., 509 E. Illinois.

Young Men—Draft Exempt
for light shipping room work. High pay, no exper. necessary. Our business done on priority only. Phone CAlumet 8383 or Apply MONARCH PRODUCTS CO.,
2249 S. Calumet.

FREIGHT HANDLERS
Full or part time work. Union scale and overtime; white; physical strength req. See Mr. Osborn or Mr. Wyatt.
Burlington Transportation, 432 W. Polk.

ABLE bodied man—White; light factory work; perm.; real future and opportunity; 100% war work; draft exempt; good pay. Apply 9 a. m.-11 a. m. Lloyd S. Johnson Co., 2241 Indiana.

COL. MEN—38-50; LIGHT SHIPPING AND ASSEMBLING—Clean work. No exp. Modern, light, cong. col. associates. Rest periods, health insurance.
KENT PRODUCTS CO., 222 W. MONROE.

HANDY MAN
47 to 60; for maintenance of equipment and all around work. Armour Research Foundation, 35 W. 33d-st.

FREIGHT HANDLERS
Checkers, truckers, stackers; steady; union scale. Denver-Chicago Trucking Co., 3030 S. Ashland-avenue.

LABORERS WANTED.
Auto wrecking yard; no experience necessary; citizenship papers not required.
MARTIN AUTO PARTS CO.,
2046 Dominick-st. [1400 W. and 2000 N.]

USHERS—FOR EVENING WORK.
Apply manager, 7:30 p. m. to 9:30 p. m.
DRIVE-IN-THEATRE.
Waukegan and Golf-rds., Morton Grove, Ill.

PACKERS—Expd.; pleasant working cond. Time and ½ after 40 hrs. Come ready to work. M. Udelowish & Co., 1946 W. Madison.

LAKE County Res. laborers—$1.00 per hour to start; learn steady all year outdoor trade; work in Round Lake and Glenview. Phone Round Lake 3391.

POLICE Guards—Grammar schl.; top wages; 30 to 60 yrs.; 5 ft. 8 in. to 6 ft. 2 in.; 150-200 lbs.; nonalcoholic; married pfd. Harrell, R. 1140, 407 S. Dearborn-st.

COLORED—WHITE.
A cool job; need several strong men. Steady or few weeks; start 70c hour. Checker Cleaners, 1339 W. 63d.

PART time watchman—40-60 yrs.; active; 2 or 3 nights per week or Sat. and Sun.; day 12 hr. shifts; minimum pay $5.04 per day. Rm. 1308, 211 W. Wacker-dr.

CLEANING DRIVER
Established route. Good pay.
JUNIPER 2562.

MEN over 18—Exp. not nec.; for defense factory work; good earnings with advancement. Bring birth cert. Perm. Chicago Metallic, 3711 S. Ashland.

COAL laborer—To put coal in basements. Can make up to $10 per day. Come early to work. 3443 W. Addison-st. Excelsior Coal Co.

AUTO PORTER—ALSO SIMONIZER.
$35 WEEK TO START. STEADY WK.
PONTIAC DLR., 7727 S. ASHLAND.

MEN—For gasoline filling station work, with or without exp.; also lubri. man. Apply mgr., White Fire, 5329 Broadway.

DRIVER—Wholesale milk products; good pay; permanent; no Sunday work. Apply to Charlie. Van Buren 1525.

COLORED Men [2]—Strong; to work in cooperage shop. Nelsen Bros., 1446 W. Hubbard-av.

MEN or BOYS—To work in junk yard, 60 cents per hr., time and ½ over 40 hrs. Steady wk. Kay Salvage Co., 4736 W. Iowa

MEN—17 AND OVER.
Light factory work; days.
222 S. Morgan. 4630 W. Harrison.

MEN—To take orders for portrait reproductions. Salary and bonus. Shaffer Artcraft, 1608 W. Madison-st.

MEN—ELDERLY; FOR ERRANDS. $15 WEEK. MOSSNER, 108 W. LAKE-ST.

JANITORS — In large corporation office building. Apply 427 S. La Salle-st.

TRUCK drivers, helpers and laborers in scrap iron yards. 1115 W. 48th-st.

PACKERS—Preferred with hardware exp. Phone Monroe 8814.

PHONOGRAPH serv. man and coll. with car; gd. sal. Address D B 518, Tribune.

GARAGE HIKERS—GOOD PAY. 710 S. WABASH.

MEN OR BOYS—16 TO 60.
4455 FULLERTON-AV.

MEN OR BOYS—16 TO 60.
1530 E. 67TH-ST.

YOUNG MEN OR BOYS—OUTSIDE WORK.
1121 W. LAKE-ST.

HELP WANTED—MEN.

Miscellaneous.

FACTORY WORK AND LABORERS
Over 16 years of age, for pressroom, bindery, and warehouse. No experience necessary. An opportunity for high school boys to earn money during summer vacation. Plenty of overtime. Hours:
7:43 A. M. to 4:15 P. M.
6:30 P. M. to 3:00 A. M.
3:45 P. M. to 12:15 A. M.
11:15 P. M. to 7:15 A. M.
W. F. HALL PRINTING CO.
4600 DIVERSEY
EMPLOYMENT DEPT.

MEN WANTED
40 TO 50 YEARS
No Experience Necessary
Steady Factory Work
Good Pay and Overtime
Day or Night Work
Employment Office Open
Daily 8 A. M. to 4 P. M.
Except Saturday
Schutter Candy Co.
1013 N. CICERO

Essential Industry
Wants experienced men
Capable of handling crews
WILL PAY ABOVE UNION SCALE
Rock Island Motor Tran. Co.
1159 S. Wells-street

MEN
For Stock Room Work
With or Without Exp.
Night Shift
5 P. M. to 3 A. M.
APPLY 9 A. M.-4 P. M.
1736 N. SPRINGFIELD

UNSKILLED MEN
Learn to run a Blueprint Paper Coating Machine; 70 cents per hour while learning. Must be citizen not now engaged in war work, draft exempt, and physically fit. This is a permanent job in an essential industry.
THE C. F. PEASE CO.
2601 W. IRVING PARK-RD.
Apply Mr. Jacobson, factory entrance.

FREIGHT HANDLERS
Good Pay and Overtime
No Exp. Necessary
ERIE RAILROAD
Fourteenth and Clark-sts.

COLORED MEN
for warehouse and stock handling; good wages, time and ½ over 40 hrs.; steady employment.
ALSO AUTOMATIC POWER LIFT TRUCK OPERATOR.
THE REGENSTEINER CORP.,
310 S. RACINE.

NO EXPERIENCE
NECESSARY
Clean, interesting work in restaurant; good hours and pay. See Mr. Wrisley, 156 N. Wabash.

COLORED MEN
If you are looking for a steady job we have it! This is the first opening of its kind in 15 years with our company. Hours 7:30 a. m. to 4 p. m. ½ blk. from Bryn Mawr L.
Edgewater Laundry, 5541 Broadway.

Dry Clean'g Routemen
Take over well established routes. One of largest quality cleaning companies. Unusually good salary. Call Mr. H. Holliman, 1339 W. 63d. Normal 5400.

BAGGAGE & MAIL HANDLERS, RAILWY.
Steady job for men 21 to 50; 48 hr. wk.; $5.20 day, time ½ overtime, raise after 6 and 12 mos.; no exp. nec.; essential wk. Employment Office, Union Station.
516 W. JACKSON

PORTER—White or colored; steady work; essential food industry; good pay. Apply Heinemann's Bakery, 1901 Bryn Mawr-av., 9 a. m.-5 p. m.

Warehouse Laborers
and order pickers; gd. sal.; steady work. 347 N. Loomis. 2608 W. Arthington. 4301 S. Western-bl. 2675 W. Grand-av.

COLORED JANITORS
$31.20 week. Day work 40 hrs. plus 8 hrs. overtime rate. 236 N. Clark. Rm. 403. State 5563.

HELPERS
on beverage trucks; $28.70; 5 day week. Rapid advancement. Manhattan Bottling, 306 W. 29th. Victory 1188.

WAREHOUSE LABOR
Good wages, time and a half over 40 hours. Apply at office Reserve Supply Co-operative Corp., 1529 S. Jefferson-st.

TRUCK DRIVER
Only 1st class refs. and good worker. Apply imm. 363 E. 23rd-st. Atlantic Paper Co.

MAN—Under 50 for storage battery factory, no exp. necessary; 54 hrs. per wk. time and ½ for over 40 hrs.; essential industry. 4221 W. Kinzie.

BOYS OR MEN
No experience necessary; factory work. Edwards & Deutsch, 2320 S. Wabash-av.

ASSISTANT shipping and stock clerks [2]—Familiar with machine tools, factory and mill supplies. State past experience and salary desired. Address C J 429, Tribune.

MEN or Boys—Light factory work, experience unnecessary; steady work; 5 day week; vacations Boyer Chemical Laboratories, 2700 S. Wabash.

HANDY MAN
To help in Commercial Auto Body shop. J. Metzler & Sons Co., 158 E. Grand.

SUNDAY WATCHMEN
$5 per 12 hours each Sunday.
209 W. JACKSON, RM. 212.

Doorman and Car Parker
SATURDAY AND SUNDAY ONLY.
THE TOWN HOUSE, 6935 Sheridan-rd.

WATCHMAN OR GUARD
Retired policeman preferred; 7 day week. Apply 4500 S. Tripp-av.

DECORATOR-HOTEL
Permanent. Sober. All types of work. New Park Hotel, 1547 E. 67th-pl.

Drivers—At once. Men 18 to 60. 2736 Armitage.

LAUNDRY ROUTE MAN
Est. S. side route; good work, cond. $55 wk. up. 612 W. 26th.

PORTERS—2; good pay; Top-O-Town Rest. 3058 W. Peterson, end of Lincoln-avenue car line.

WAREHOUSE and truck helpers—65c an hr.; overtime at time and ½; chance for advancement. 4848 N. Clark-st.

NEAT, elderly, refined—For undertaking establishment; ans. phone and light work. Apt. free. Address D 591, Tribune.

WAREHOUSE foreman—Who can handle help; some shipping experience. Phone Mr. Kelly, Vic. 3830.

LABORERS—For lumber yard; no experience necessary. See Mr. Burn, KING MIDAS LUMBER, 2221 S. Ashland.

GARAGE ATTENDANTS.
Day and night shifts. Top salary.
215 W. Washington.

PORTER—To clean fluorescent fixtures at individual locations; $25 wk. and expenses. 600 S. Michigan. Room 917.

MAN—Over 21; clean, sober, and ambitious to help in liquor store; Polish speaking. Write 2152 Milwaukee.

PORTER—Colored; garage work R. & V. Cartage, 1161 W. Cullerton. Can. 4880.

PORTER—Also asst. in shipping; 75c per hr. Marquette Offset, 730 N. Franklin.

MEN and young men—Full or part time. 1451 Irving Park-road.

MAN—Sweep floor, factory. Columbia Envelope Co., 345 W. Hubbard.

BOYS or men—Wh. or col. for deliveries. $25 wk. and tips. 6033 Sheridan.

TAVERN PORTER—NIGHT WORK.
5842 W. Madison.

AUTO. Metal Man and Painter—Highest wages. 4651 Washington. Est. 2226.

[Continued on following page.]

HELP WANTED—MEN.

[Continued from preceding page.]

Miscellaneous.

MEN—WOMEN
with
AUTOS or SMALL
CLOSED TRUCKS
Full or Part Time
to Deliver
Telephone Directories
in Chicago
for Several Weeks
O. P. A. ALLOTS
ADDITIONAL GASOLINE
for This Essential Work
GOOD WAGES
Apply at Once.
9 A. M. to 4 P. M. Daily
Automobile Delivery Dept.
The Reuben
H. Donnelley Corp.
419 E. 25TH-ST.

RAILROAD
Telegraphers
Electricians
Carmen
Car Repair Helpers
Freight Handlers
Roundhouse Laborers
Section Laborers
Extra Gang Laborers
Crossing Flagmen
Apply
C., B. & Q. R. R.
Room 200, 547 W. Jackson
IF NOW EMPLOYED IN ESSENTIAL INDUSTRY, A STATEMENT OF AVAILABILITY IS REQUIRED.

ELEVATOR MAN
Colored or white; steady job; 5 day week; old reliable firm; pleasant surroundings, excellent transp.
TAVENDALE, INC.
847 W. JACKSON

$75-$85 WEEK
Laundry Route Salesmen
ESTABLISHED NORTH SIDE ROUTE NOW OPEN.
We are now an essential industry. Ideal working conditions. Vacation with pay. A hustler can make $100 a week.
CHIEF WASH CO., 5425 N. HOYNE.

MEN
FOR GRASS CUTTING AND GROUND MAINTENANCE WORK.
OAKWOOD CEMETERY.
1035 E. 67TH-ST.
FAIRFAX 0140.

YOUNG MEN
with high school education to start work as helpers on wholesale grocery delivery trucks. High take home pay; splendid opportunity for advancement to drivers or salesmen. State age, education, draft classification, exp., and phone number. Address C G 507, Tribune.

MADIGAN BROTHERS
have openings for men to do cleaning work during store hours. Permanent position.
Apply personnel office.
4030 W. MADISON

MAN
for light cleanup work; permanent position; $20 week for 5 day, 40 hour week; plus time and ½ for overtime; holidays and vacations paid for. Apply at 900 N. Franklin, 5th floor.

FREIGHT HANDLERS
at Akron, Ohio. No experience necessary; good pay; steady work; transportation furnished.
ERIE RAILROAD
FOURTEENTH AND CLARK-STS.

Men 20-50—Draft Deferred
SHIPPING AND STOCK WORK; SALARY $32 PER WEEK AND MORE.
UNIVERSAL MERCHANDISE CO.
538 S. WABASH-AVENUE.

MEN
without exper., to learn to be oven men and bakers. 75c per hr. to start. Average $42 wkly. while learning. Apply 5101 W. 65th-st.

ROUTEMEN
Established routes; experience not necessary; union wages to start; will advance money to join union.
Star Cleaners & Dyers, 2421 N. Western.

Carnival Work—Single
17 OR OVER. PREFER MEN LIVING NEAR HINSDALE.
DISPENSA AND SONS, 19 W. CHI.-AV., HINSDALE. TEL 220.

PAINTER'S HELPER
Desirable position for steady man; good pay. SHERIDAN SURF APTS.
425 Surf-st. Bittersweet 7200.

STRONG Man—Willing to work hard in dairy plant. Must furnish own rubber boots. Starting sal. $44 per wk. Can guarantee steady wk. until late fall, perhaps longer. Mr. Frehner, Hay. 7377.

MANUFACTURER wants white men, draft exempt, for mixing printing ink, also work in shipping dept.; start 75c to 80c per hour plus overtime. Acme Printing Ink Co., 1315 W. Congress.

MIDDLE AGED MAN
able to drive truck for hour each day and gas trucks; good salary. Leader Laundry, 1633 W. 43d.

MACHINE SHOP, 2D SHIFT.
General all around cleaning; no age limit. 3721 Milwaukee. Palisade 5697.

HANDY man—Experienced, for girl's camp, 60 mi. from Chicago. Summer job, 3 mo. Apply Jewish People's Inst., 3500 Douglas-blvd.

WAREHOUSE labor truckers and warehouse men. Essential industry, good wages, and working conditions. Apply Midland Warehouses, 1929 W. 43rd-street.

MAINTENANCE MAN—White or col. Must be able to do minor repairs around small hotel. Highest pay. 6 day wk. No Sun. work. Call Mr. Faust, Moh. 3200.

WAREHOUSE labor—Expd.; 70c per hr. starting wage; immed. increase if qualified. Time and a half for overtime. Anchor Storage, 219 E. North Water-st.

YOUNG man for bell boy at country club—Can be year round position; $70 mo., rm. and board. Glenview Club, Golf, Ill. Rogers Park 7821.

JANITOR.
Nights. Will also take charge of 2 helpers. Apply 9 a. m. to 5 p. m.
Keeshin Motors, 221 W. Roosevelt.

COLORED men and boys — To work in wholesale rag warehouse; essential industry; good pay. Apply ready for work. 884 N. Halsted-st.; entrance on Branch.

COL. MEN—EXP. UNNECESSARY; $5.40 DAY TO START. COME READY FOR WORK. 3319 FULLERTON.

PORTER—STORE; DAY WORK; STEADY. No Sun.; top wages. Apply 11 a.m.-3 p.m. SCHLOSSER'S Bakeries, 4822 N. Lincoln.

MEN [4]—To pick up orders for natl. concern; crew work; 3 orders daily pays $58.50 wkly. Rm. 400, 222 N. Wells.

SHIPPING CLERK [WHITE]
for warehouse. 75c hr.; 5 day wk., overtime. Rm. 207, 445 N. Lake Shore-drive.

MEN—To work on golf course; also a tractor man. Big Oaks Golf Club, 6600 Lawrence-av., Pal. 10296.

COAL hikers—Full or pt. time; bagging, wheeling, yard labor; gd. pay. Pen. 1200. Polonia Coal Co., 5492 N. W.-hiway.

MAN—Live south, for deliveries; able to drive; good pay; steady. 1337 W. 63d-st. Mr. Bernstein.

GARAGE and parking lot attendants—Good pay. Apply 175 W. Monroe.

LABORER—Col.; work in dry cleaning room. 739 So. Cicero-av.; Col. 8661.

LIFEGUARD — Apply Mr. Purdy, Edgewater Beach Hotel, 5349 Sheridan-road.

CAR Washer—Day work, short hrs., good pay. 5825 W. Lake-st. Estebrook 1855.

DRIVER AND FURNITURE MOVER. Allied Storage Co., 4312 Cottage Grove.

RUG washer and helper—Also a driver; top wages; steady work. Wilmette 1200.

MEN—Strong; good pay; steady work 2614 W. North-av.

MOVER—Experienced; storage and moving business. Blakeslee's, 4906 W. Madison.

GAS station attendant—Good pay. Republic Greasing Palace, 956 N. Homan.

DRIVERS and helpers—Expd.; local and long distance moving. 3547 Montrose-av.

DELIVERY boy—For grocery store. Stein Food Mart, 1566 E. 53d.

PORTER-Handy Boy—For So. Shore drug store; good pay and hrs. Fairfax 9528.

PORTER—From 11:30 p. m. to 9:30 a. m.; $25 per week. 520 S. State.

STOCK man—Over 35. Candy and notion house. Bayport 0318.

ELDERLY MAN—HANDY WITH TOOLS. 120 S. HALSTED.

HUSKY col. boy, as porter in woolen dept. Rothmoor Corp., 222 N. Bank-dr., 3d.

MAN—For shipping room; permanent position. $37. 48 W. Kinzie.

HELP WANTED—MEN.

Miscellaneous.

WAR PLANT NEEDS
PORTERS
for permanent job. 48 hour week with time and one-half for overtime. Pleasant working conditions. Small factory on near North Side, convenient to L or street car.
APPLY
SHURE BROTHERS
225 W. Huron, 4th Floor
Come in Between 8 and 4:30 Weekdays.

TRUCK DRIVERS
and Helpers
ICE EXPERIENCE DESIRABLE BUT NOT NECESSARY.
GOOD WAGES
Vacation After 1 Year Service
Essential Industry
STEADY WORK NOW AND AFTER WAR
Phone Diversey 6166

COLLECTORS AND INVESTIGATORS
INSIDE AND OUTSIDE.
SMALL LOAN COMPANY.
IMPERIAL CREDIT CO.
Mr. Gerard — Phone: Franklin 6141.
Mr. Rongner — Phone: Wellington 6700.
Mr. Gertz — Phone: Nevada 7060.
Mr. Leonard — Phone: Longbeach 5188.

HOUSEMAN
Apt. hotel; pleasant surroundings; exp. unnecessary; good transportation.
SHERIDAN SURF APTS.,
425 Surf-st. Bit. 7200.

WRAPPER and Packer—5 days, 40 hours and overtime; 67½ cents per hr. 2d flr. 1335 W. Lake.

TRADE SCHOOLS—MEN.

W-e-l-d-i-n-g
30 DAY COURSE.
GREER SHOPS and lab. best in U. S. A.
A-I-R-C-R-A-F-T
Motors—Fabrication—$5 starts you.
Tool-Die Machinist
Lathe, shaper, milling machine course, $35
A-U-T-O D-I-E-S-E-L
Refrig. and Air Cond.
Call, write, phone. Visit our 7 story bldg.
GREER SHOP TRAINING
Established 41 years. 41,000 grads.
2030 S. WABASH. CAL. 4600.
Loop Office, 5 S. Wabash. Room 1215.
Welding Branch, 5421 S. Ashland-av.

PLASTICS
Train now in our evening classes for a permanent career in this ever expanding industry. Few people knew anything about Plastics. Those who learn now will have exciting possibilities ahead.
A WAR INDUSTRY TODAY — THE PEACE TIME INDUSTRY OF TOMORROW.
NEW CLASS STARTING.
YOU ARE INVITED TO VISIT
PLASTICS INSTITUTE
221 N. LA SALLE. CEN. 8373.
Open 9 a. m. to 8 p. m.; Sat. to 2 p. m.
Home Study Course Also Available.

ELECTRICITY
WAR PRODUCTION TRAINING.
Spare Time—Days—Evenings.
ELECTRICITY, RADIO, INSPECTION, WELDING, AIRCRAFT, DRAFTING.
Call, write or phone CALUMET 8200.
CHICAGO TECH. COLLEGE
20 TECH. BLDG., 2000 S. MICHIGAN.

ALLIED SCHOOL
offers practical training in Tool and Die Making and Machinist Trade. Also 4 to 8 wk. Courses on Lathes, Milling Machines, Drill Press. Train Day or Eve. Low Cost. Visit Shops. For FREE BOOK Write or Phone
ALLIED SCHOOL OF MECHANICAL TRADES.
609 W. Lake, Chicago. Chesapeake 3300.

ELECTRICITY-RADIO
Thousands of men and women needed now. Learn by doing. Day., eve. VISIT SCHOOL any day or Mon., Wed., Fri. eves. or ph.
COYNE ELECTRICAL SCHOOL
502 S. PAULINA. PH. SEELEY 7722.

NEW JOBS OPEN
RADIO BROADCASTING - SUMMER COURSES. Announcing, acting, script writing, etc. Speedup courses. DAY or EVE. Phone WAB. 6762, or write or call COLUMBIA COLLEGE.
Fine Arts Bldg., Michigan, near Congress.

LEARN FREIGHT TRANSPORTATION. Vital to war effort. Day-eve. Call-write. FREIGHT TRAFFIC INSTITUTE, 176 W. Adams-st., Dept. T-19, Sta. 2330.

LEARN WELDING—Arc or gas; all machine instruction. West Town Welding School, 1910 S. Kedzie-avenue.

RADIO-TELEVISION-PLASTIC-PLYWD. American Television Laboratories, 433 East Erie-street.

LEARN FREIGHT RATES AND ROUTES. COLLEGE OF ADVANCED TRAFFIC. 14 E. Jackson-bl., Dept. T. 8. Har. 8649.

ILL. SCHOOL of Machine Shop Inspection. 123 W. Madison-st. State 5998.

LEARN WELDING—Free Book Tells All. International Inst., 741 W. 70. Vin. 6751.

LEARN Arc or Gas Welding in FIVE Wks. Div. 8633, Utilities Eng. Inst., 1314 Belden.

STORE AND BAR FIXTURES.

SEEGER Store Refrigerator for sale—Practically new and contains Air Conditioning and Fan Unit. Width, 51 in.; Depth, 33 in.; Height, 74 in. Cubic Capacity close to 33 feet. Insulated. De luxe Exterior and White Porcelain Interior. Adjustable shelves. All metal fittings of Brass and Chrome plated. Can be seen between 9 and 1 on Sunday at 2606 S. Trumbull-av. For additional information call M. J. Rosman, State 4361.

NEW and used floor cases, tables, counters, wall cases, shelving, window display stands—suitable for lingeries, men's furnishings, gifts, jewelry, and stationery stores, desks and chairs.
R. W. McGRATH, 1672 W. Ogden-av.

25C A DAY ON METER PLAN FOR A BLUE FLASH ELEC. REFRIG. FOR ALL BUSINESSES. LIMITED QUANTITY. ACT NOW. CALL ANDOVER 4444.

40 HEAVY chromium chairs, $6 ea.; 10 beaut. chrome round tables, $10 ea. Will sell all or separate. Montrose Tavern, 4401 N. Pulaski-rd.

COMP. equipment for cafeterias. Will sell separately. Call between 9 and 3. Del. 6726. 208 E. Erie.

NEW WESTINGHOUSE REFRIGERATORS 25 to 45 cubic ft. refrigerators. Beverly Appliance Co., 1546 W. 87th-st.

COMPLETE 12 ft. soda fountain, register, 4 settees, and other fixtures. Reasonable terms. 5708 Diversey.

HAIR dryers; perm. wave mach.; marcel chairs. Bargains. Paidar, 1120 N. Wells.

STORE, tavern fixt., hambgr., lunch equip. New-used. Chas. Bender Co., 500 N. Wells.

8 FT. Frig.—And fixtures for delicatessen 2235 S. 52d-st. Cicero 4903R.

BUILDING MATERIALS.

Building and Remodeling.

WE remodel, repair, finance properties; all types; reliable expert. Dearborn 3010.

Insulation.

SAVE ON INSULATION at Sears
COOL comfort in SUMMER!
SNUG warmth in WINTER!
REDUCE your fuel BILL!
Sears now has available all time-tested types of insulation—particularly "blown-in" Rockwool!
Telephone WABash 4600
Extension 476 . . . TODAY!
Have an expert advise you and render an estimate!
You will be surprised at the low cost!
No money down . . under FHA terms!
Sears, Roebuck and Co.
CHICAGO, ILLINOIS.
TELEPHONE
WABash 4600
Extension 476

Plumbing and Heating Supplies.

HAVE several new Hi-grade Warm Air Furnaces for replacement; will install reas.; no cash needed; 36 mo. to pay; guar. Address H 529, Tribune.

Stokers; Oil and Gas Burners.

STOKER for sale—Iron Fireman. Call Livingston 1186, bet. 12 noon-6 p. m.

EMPLOYMENT AGENCIES—WOMEN.

MONARCH
Steno.-Secretary … $40
TECHNICAL DICTATION.
STENO.—Northwest … $135
SECY.—Adv. exp.; Michigan-av. … $150
LITE STENO.—Asst. bkkpr.; loop … $35
SECY.—Asst. to exec. … $150
SECY.—To genl. mgr. … $169
RECEPTIONIST—Lite steno … $31.60
CLERKS—Purch. and sales … $130
COMPTOMETER OPERS. … To $160
TYPISTS … To $32.50
BOOKKEEPER … $200
JR. COPYWRITER—6 mos. exp. … $225
LITE STENO.-CLERK—Loop … $172

Billers … $30	Clerks … $28
Acct. clks. … $135	File clerks … $25
Burr. billers … $130	Lab. assts., beg. … $30

GIRLS—WOMEN
Earn $30 to $42 Wk.
WHILE LEARNING
NO EXPERIENCE NEEDED.
GIRLS—TO GAS TRUCKS … $30
COLORED GIRLS
Earn $20 to $32 Wk.
WHILE LEARNING
NO EXPERIENCE NEEDED.
COLORED TYPISTS … $20
COLORED power machine oprs. … $32
Tall Colored Girls, $32
"MONARCH"
19 WEST JACKSON-BLVD.
TELEPHONE WABASH 6911.

File Supervsr., $130
STENO.-SECTRY.—WEST SIDE EMPLOYER WILL PAY FEE … $150
BEGINNER STENO. … $115
STENO.-CLK.—LOOP; 5 DAY WK. … $125
TRAVEL EXPENSE CLERK … $140
ASSISTANT CASHIER—LOOP … $35
SALES OFFICE CLERK—5 DAY … $110
SECY. TO PLANT EXECUTIVE … $135
STENO.—DEVELOP TO SEC.; West … $150
STENO.-SWTCHBD. OPERS., 3 … $30-$35
AA1 Typist, $40
Billing, Vouchers, Sales Records, etc.; perm. position; time and one-half for overtime above salary for 40 hours.
4 Office Clerks, $100-$115
No experience necessary
Glader Corporation
110 S. Dearborn-st., 4th Flr.

COLORED GIRLS
WAR WORK
NO EXPERIENCE NEEDED.
$22-$33 WEEK
Nights, factory, $29
TALL COLORED GIRLS, $32.
Mgr. and hskpr., $85, apt.

Col. swing clk. $35	Baker's helper … $24
Col. waitress $20 T.	Col. linen mend. … 50c

Colored; salads, bus, dishwashers.
JACKSON
24 East Van Buren, 2d Flr.

STENO.-SECY., LOOP, $150
High School Graduates
MANY POS. OPEN. NO EXP. $100-$120.
OFFICE MACH. OPERS.
ANY AGE, ANY EXP. $125-$150.
50 STENOS. $130-$175.
Bkprs. … $175 Steno.-bkpr. … $150
GENL. OFFICE CLKS.; ANY AGE, $125.
TYPIST-CLERK, 5 DAYS, $130.
CHEMISTS
SEE, WRITE OR CALL MISS HUNTING.
Shay, 30 W. Washington

No Registration Fee
5 TIMEKEEPERS—No exp. … $140
3 PAY ROLL CLERKS … $145
2 FILE clerks—No exp. … $130
5 BEGINNERS—No exp. … $120
2 RECEPTIONISTS—Loop … $125
5 DAY WEEK JOBS.
UNITED EMPLOYMENT SERVICE
209 S. State 14th Floor
WEBSTER 2900—ALL BRANCHES.

PERSONALIZED SERVICE
OFFICE OPEN TILL 8 P.M. EACH EVE.
EDITOR—Assist H. Organ … $40 wk.
STENO.—Sec. publishing exec. … $40 wk.
STENO.—Sec. adv. product., loop … $35 wk.
STENO.—Sec. to advertising mgr. … $35 wk.
STENO.—Sec. adv. agency … $33 wk.
STENO.—Swbd. opr., 5 day wk. … $33 wk.
STENO.—Clerk, young, sm. off. … $30 wk.
SWITCHBD. oper.—Some typing … $35 wk.
CLERK—General detail, loop … $28 wk.
BEGINNERS—Sev. lp. outlying … $26 wk.
THE HONES COMPANY
14 EAST JACKSON-BLVD., ROOM 1515.

TUCKER PERSONNEL
120 S. La Salle-st. Suite 963.
OPENINGS FOR H. S. GIRLS.

Secy., traffic …	$140	Stenos., west …	$150
Steno., export	125	Steno., loop …	150
Steno., swbd.	125	5 stenos. …	130-135
Steno., sales	125	Dict.-Ediphone …	130
Coding clks.	125	Typist-swbd. …	120
5 typists	130	Comp. opers. …	150
Stat. clks.	150	File clks. …	115
E. F. billers	115	Skip tracer …	150
Telet. typists	125	Correspondent …	150

CEntral 3663.

DAVIS
PBX-STENO.—Loop; Michigan-av. … $150
DICTAPHONE OPER.—Loop … $150
CLERKS—Good figures; Loop … $130-$160
TYPISTS—All locations … $125-$150
RECEPTIONIST—West Side … $150
COMPTOMETER OPR.—Lp.; 5 day … $130
7 S. Dearborn Cen. 7074

REDFIELD PERSONNEL
Temporary stenos., $6; Typists … $5
F. C. bookkeeper, sm. office, 5 days … $150
Steno.-secy., 1 girl off., loop … $150
Steno.-secy., 5 day week … $150
Steno.-secy., small office … $150
Comptom. oper., 5 day week, loop … $130
Asst. bkkpr.-typist, loop … $130
Beginner steno … $110
Many positions open or bright beginners.
SUITE 1511. 5 S. WABASH.

COLORED GIRLS
Learn assembling … $21-$26 wk.
Learn machine work … $23-$28 wk.
Learn bindery; loop … $26 wk.
Learn sewing; war work … $21-$30 wk.
Tall girls; new war shop … $31
AVAILABLE
36 W. VAN BUREN, ROOM 204.

CORBOY-CALVIN
ALL KINDS OF OFFICE WORK.
RECEPTIONIST-Typist; 5 da.; lp. … $125
RECEPTION.—Rel. swbd.; 5 da.; lp. $120
CLERK—Sales analysis; 5 da.; lp. … $130
20 W. JACKSON, ROOM 1508.

"NORTHSIDE"
4802 BROADWAY. LON. 8802.
Asst. bkkpr., accounts, pay, 5 da. $130
Steno., 1 girl office, north … $35
Clerk, material control … $30
Typist, learn dict., no fee … $125 up
Steno., sales dept., 5 da. … $35
Woman steno., lt. bkkpg. … $35

TANNER PERSONNEL
135 S. La Salle. Rm. 2349. Fra. 5992.
2 legal secys., small law offices … $150
Jr. legal steno., 1-2 yrs. exp. … $150
Swtbd.-typist, lgt. steno. … $125
F. C. bkkpr., loop … $150+
2 clerks, knowl. bkkpg. … $125
1943 H. S. grads., loop pos. … $90-$125
Other positions not listed.

MISS STEVENSON at the ROYAL needs Secretaries, $150 up; Stenos., $30 up; Bkkprs., $150 up; asst. Bkkprs., $30 up; Cost clerks, $30; Genl. office, $25 up; Typists, $25 up; Beginners, $25.
Factory, west side, $30 up.
37 W. Jackson Wab. 6300

RECEPTIONIST—Swbrd., dr.'s off. … $110
Educ. director of sales, travel … $150+
Stenographer, 1 girl office … $35
5 Cashiers, 10:30-2:30 … $3.50 per day
Food checker … $5 per day
House mother, men, Cook—School … $35
Housekeeper … $135 Factory … top pay
Couple, white or col., 2 in family, $250.
SHAY, 1009 N. STATE-ST. DEL. 7400.

Building manager, $90+apt.
Hskpr., $85, apt. Floor hskpr. … $105
2 housekeepers—Out, $125; $100, r. b.
WHITE AND COLORED.

Defense jobs … $30	Factory jobs $20-$26
Bell girls … $45+	Elevator girls … $75
Hotel maids … $90	Lrn. a trade. $20-$22

MODERN, 879 N. STATE.

Zinser Personnel Service
140 S. DEARBORN-ST.
High School and University Graduates. Openings for beginners and experienced secretaries, stenographers, typists, clerks bookkeepers, cost accountants, and professional young women.

5534 S. STATE—Empl. ag. Fee only $5.
50 Colored Girls—Women
20 earn up to 65c hr. 25 girls $23.40 wk. Couple $200 mo. 10 packers 45c hr.

40 Colored Women-Girls
will train: 45c to 70c hour; fee, $5.
BRATTON'S, 4305 SO. PARK WAY.

OPENINGS of all kinds. Top pay. Morrell Emp. Agcy., 306 W. Madison-st.

FACTORY … $33 | CHEF-cook … $45
BUSCH AGENCY, 184 W. Washington.

STENOGRAPHER, S. W., $150.
S. S. CONSOLIDATED, 1105 E. 63D.

EMPLOYMENT AGENCIES—WOMEN.

MOLENE
BANKERS BLDG. 105 W. ADAMS.
WOMEN CHEMISTS
Anal. chem.—M. S. inorganic … $225
Organic chemist—B. S. … $250
Pharmaceutical chemist … $200
Chem. secy.—B. S. in chem. … $160
Chemical librarian, loop, 35 hrs. … $175
Asst. metallurgist … $150
Chem.—Supr. control lab. … $150
Asst. chem.—2 yrs. college … $150
Jr. chem.—Weighing titrations … $120
Lab. assts.—H. S. chemistry … $100

Secy.mgr.—Construct. exp. … $175
F. C. bookkeeper—S. S. … $195
Personnel interv.—6 mos. exp. … $150
Secy. to sales mgr.—N. W. … $150
Steno.—Engraving dept., loop … $135
Comptometer operator—Loop … $140
Credit collection correspondent … $130
Accounting clerk—N. W. … $130
Steno.-clk.—Learn personnel, 5 da. … $125
Accts. pay.-rec.—Slsm. exp., 5 da. … $140
PBX—Heavy automatic bd., 5 da. … $110
Asst. cashier—Gd. personality, 5 da. $150
Gen. clerical—Sales div., 5 da. … $130
Compt. opr.—Gd. oppor. … $150

Personnel interviewer, $200
UNDER 35 YEARS OF AGE.
Office and factory interviewing.
F. C. BKKPR.—Lite steno; loop … $150
TYPIST-BILLER … $150
STENOTYPE operator—Loop … $175
STENO.—Near west; A-1 industry … $150
ACCTS. REC. BKKPR.—Lite Steno. $150
COMPTOM. OPR.—Nr. north; 5 das. $130
CHEMIST-DEGREE,
to head department; $200.
LAB. asst.—H. S. Chem.; oil test … $140
ELEVATOR OPRS.; LOOP, $158.
PRECISION INSPECTORS, 77½c.
ASSEMBLERS, 70c.
MACHINE OPERATORS, 70c.
COLORED
Col. Machine Shop, $33
COL.—EXP. PUNCH PRESS OPRS. 65c
COL.—DEFENSE WORK … 45c O. T.
COL.—LEARN POWER MACH., start $24
OUT OF TOWN GIRLS
WE SPECIALIZE IN JOBS FOR YOU!
CADILLAC
"THAT FRIENDLY AGENCY!"
5TH FLOOR, 220 S. STATE

F. C. BKKPR.-STENO., $200
Chicago. Small office. 40 hr. wk.
SECY., $150+
Lawyer's office.
SECY.—Personnel mgr., young … $185
SECRETARY—Loop … $165
SECY.—Small office; West … $160
STENOGRAPHER—Loop, 9-5 … $150
STENO.—Michigan-av., 5 da. … $140
STENO.-BKKPR.—Small ofc., 5 da. … $150
STENO.-RECEPTIONIST—5 da. … $150
CLERK-TYPIST, $140
Manufacturing, Loop, 9-5.
ORDER PICKER, $175
Train for Supervisor.
CLERK-COST ACCOUNTING … $150
F. C. BOOKKEEPER—Loop, 9-5 … $175
GENERAL OFFICE—5 da. … $130
ORDER CLERK—Phone, 5 da. … $115
BEGINNER CLERK—Loop, 5 da. … $115
RECEPTIONIST-KEY BOARD—Loop $135
BURROUGHS BKKPR.—Yng., 5 da. $130
SWBD.—Lite steno. Loop … $135
W-A-B-A-S-H
15TH FLOOR. 202 S. STATE.

CRAIG AGENCY
209 S. STATE. ROOM 708.
STENO.-SECYS.
A-1 openings; loop and out … $140-$175
STENOGRAPHERS
All locations—Best firms … $110-$140
OTHER A-1 POSITIONS for Bookkeepers, Asst. Bkprs., Device Oprs., all kinds; Office Clerks, Beginners and Expd.

SWBD., 5 DAY, $135

File superv. … $130	Typists … $140
Airline clerks $120	Stenos.; 5 da. … $145

LITE FACTORY, 75c HR.
Any age—any hours—will teach.
Guards $33+ — Forelady $35+
VACATION WORK—ANY AGE … $30

COLORED GIRLS
$27-$35; light assembly; no exp. needed.
Century 30 E. ADAMS 4th Floor

Occupational, 310 S. Mich.
Cashier-bookkeeper—Loop … $150
Bookkeeper—Excellent exp. … $150-$175
Comptometer operators … $125-$150
Stenos. … $125-$160
Typists, clerks, dictaph.—Many openings.

HELP WANTED—WOMEN.

Stores and Offices.

A CAREER
IS OFFERED
JUNE GRADUATES
AND
Other Young Women
BY
WESTERN UNION
An organization which has been in business over 90 years and is not dependent upon war business alone for continued operation.
No experience necessary.
We will teach you automatic printing telegraph work and pay expenses while learning. A job awaits you on completion of the course of training.
Automatic printing telegraph operators are paid good wages that increase with length of experience and increased ability. Western Union offers good working conditions with rest periods, a well equipped rest room, vacations with pay and sickness benefits. Registered nurse in attendance. Modern cafeteria serves meals at low cost.
Come in and investigate
Talk it over with
MRS. RUTH ANDERSON
427 S. LA SALLE
Employment Bureau Open
Daily, 8 a. m. to 5:30 p. m.
Monday to 7:30 p. m.
Saturday, 8 a.m. to 2:30 p.m.
Sunday, 11 a. m. to 3 p. m.

ALL GOOD JOBS
Opportunity Calls:
TYPISTS
FILE CLERKS
EDIPHONE OPERATORS
JR. STENOGRAPHERS
with large publishing house. Good starting salary and open door to advancement in growing business. Pleasant surroundings. Convenient to L, bus, I. C., or surface. 5 day, 40 hour week. Call Mrs. Sickinger, State 6800, for interview.
COMMERCE CLEARING HOUSE, INC.
Publishers of Loose Leaf Law Reporting Services, 214 N. Michigan-avenue.

ADVERTISING agency head bookkeeper—Unusual opportunity to be in charge of dept. of good sized agency on Michigan-av. State exper. and salary. Address D B 559, Tribune.

ADDRESSOGRAPH operator—For publishing house; work in clean office; modern equipment. Call Delaware 1337 for appointment for interview.

HELP WANTED—WOMEN.

Stores and Offices.

A Business Opportunity
FOR
High School Graduates
AT
The Northern Trust Company
BANK
Girls who have graduated from high school have excellent opportunities for promotion to responsible positions in this bank.
No experience required.
Our day time training classes will assist you in making progress, with regular salary increases.
Ideal working conditions. You will be associated with a congenial group of other high school girls.
Apply 10 South La Salle-st. Room 540.
Interviews between 9 a. m. and 4 p. m.; Saturdays between 9 a. m. and 12 noon.
The Northern Trust Company
BANK

ACCOUNTING CLERKS
PAY ROLL CLERK
ORDER TYPIST
GENERAL OFFICE
DINETTE ON PREMISES.
THESE POSITIONS ARE STEADY WITH A NATIONALLY KNOWN ORGANIZATION.
APPLY
DITTO, INC.
2243 W. HARRISON

AMB., cap., gen. off. wkr.; perm. Food Indus. $100 mo. start. Gd. opp. adv. 310 W. Superior. Sup. 7990.

ASSISTANT MANAGER
Of beauty salon. Experience as assistant manager desirable but not essential. Ambitious, aggressive, alert operator who can qualify as a stylist. Excellent opportunity and salary; 42 hour week. Ideal working conditions. Discount privileges after 30 days. Apply in person.
THE FAIR
BEAUTY SALON
STATE, ADAMS, AND DEARBORN.

Asst. to Cost Accountant
Familiar with all types of pay rolls; use calculating machine; S. side or nr. West side resident preferred. Oppenheimer Casing Co., 1020 W. 36th-st.

ASST. ACCOUNTANT
and typist. War construction job out of town. $60 week.
Address D B 542, Tribune.

ASST. BOOKKEEPER
for La Salle-st. brokerage office; good salary; perm. position. Apply, stating particulars. Address D B 309, Tribune.

ASSISTANT bookkeeper—Nice salary; good hours; little experience necessary. Address C J 515, Tribune.

ATTENTION—HIGH SCHOOL GIRLS. Genl. office work; 5 day week; pleasant working conditions. Apply Krim-Ko Co., 4830 S. Christiana.

Attractive Opportunities
FOR
PROSPECTIVE HIGH SCHOOL Graduates
AND OTHERS
AT
The Continental Insurance Co.
GENERAL CLERICAL
FILE CLERKS
TYPISTS
Junior Bookkeepers
SENIORS APPLY NOW FOR POSITIONS AFTER GRADUATION.
REGULAR INCREASES.
OPPORTUNITIES TO ADVANCE TO RESPONSIBLE POSITIONS.
APPLY ROOM 1955
135 SOUTH LA SALLE

Attractive Opening
Young lady with general office training, pleasant personality; light dictation and typing required. Will train person hired to do cashiering and other necessary duties. This position will appeal to one who likes working in an office with a variety of duties. Good starting salary, permanent position, and chance for advancement. Apply in person.
3166 LINCOLN-AV., ROOM 224.

ATTRACTIVE GIRL
Receptionist and typist in exchange for fashion and photographic model's training. Address A O 97, Tribune.

BAKERY SALESGIRL
Full time position; salary plus commission and meals; no Sunday or holiday work; Merchandise discount privileges thruout the store. Apply Employment office, 11th floor, Wabash.
MANDEL BROTHERS
STATE AND MADISON.

BAKERY salesgirl—Some experience; part time; good salary. Lawrence Pastry Shop, 5927 Lawrence-av.

BAKERY Clerk—Exp.; start at $30 week; no Sunday or holidays. 1420½ Morse-av.

BAKERY SALESGIRL—EXPER'D. $25 WEEK. 8915 LOOMIS-STREET.

BAKERY clerk—Expd.; 3 days week; no Sundays or eves. 4455 Belmont-avenue.

BANK
Permanent positions available for experienced tellers or Burroughs bank bookkeepers. Positions also available for a typist and a file clerk. Experience not necessary.
UPTOWN NATIONAL BANK,
BROADWAY AND LAWRENCE.

BEGINNER—For office work; $20 to start. Chesapeake 3400.

BEGINNER—GEN. OFFICE WORK. Typing. Rm. 406, 325 W. Jackson-blvd.

BILLER or fast typist—Familiar with office routine of aggressive trucking company. Hours 12 noon to 8:30 p. m. Permanent position. Good salary. Mr. Grieshaber.
Fred Olson & Sons Motor Service.
4724 W. Walton.

BILLING CLERK
LONG HAND. Perm. pos.; 40 hr. wk. No exp. nec. State education, age and sal. expected. Address C H 270, Tribune.

BOOKKEEPER—Full charge or assistant, with experience. Prefer cleaning plant knowledge if available. State full particulars of age, exper. past employment and sal. des. Address D B 516, Tribune.

BOOKKEEPER—Elliott-Fisher; permanent position; N. W. side manufacturer; must be capable of handling large volume; good salary. Address C J 191, Tribune.

BOOKKEEPER-ASSISTANT.
Expd. acct. receivable and office detail. Virginia 3347. 3535 S. Oakley.

BOOKKEEPING machine operator—Elliot Fischer, accts. rec. and pay; also payroll; speedy and accurate. Call Harr. 5125.

BOOKKEEPER—Young, high school graduate; no experience necessary.
SHERMAN WASHWEAR, 363 E. OHIO.

BOOKKEEPER-Cashier — For smart dress shop; under 35; permanent position; sal $35. 546 DIVERSEY-PARKWAY.

BOOKKEEPER—A-1; full charge; good salary; steady position. Apply 9-6, office of bldg. 2316 Sunnyside-avenue.

BOOKKEEPER—Experienced on Burroughs bookkeeping machine, for bank on south side; good pay. Address D B 399, Tribune.

BOOKKEEPER-Steno.—For loop garage; good salary; give age, experience, phone Address D B 471, Tribune.

BOOKKEEPER—Full charge; salary $140 per month; permanent position; state experience. Address C H 255, Tribune.

HELP WANTED—WOMEN.

Stores and Offices.

BOOKKEEPER
College or h. s. grad., by security firm. Applicants from current grads. with well grounded knowl. bkkpg. Exp. not nec. Permanent position. Write or apply Rm. 931, 208 S. La Salle.

BOOKKEEPER ASSISTANT
and typist; experd. in books on orig. entry, posting, voucher system, pay roll prep., and genl. office; give age, exp., refs., and sal. desired. Pref. N. Side resident. Address C J 415, Tribune.

BOOKKEEPER—LOOP
Fully experienced. Typing, shorthand desired. Good opportunity. Pleasant surroundings. Glenn E. Holmes, Inc., 30 W. Lake. See Mr. Crane, Randolph 7171.

BOOKKEEPER
Full charge general offices of quality wholesale and retail drugs. Starting salary, $150 mo. Kreis Enterprises, 155 N. Clark. Central 9355.

BOOKKEEPER—ASST.
EPERD. TYPIST AND GENERAL OFFICE WORK. HALSTED AND ARCHER. CALUMET 5028. MR. TAYLOR.

Bookkeeper—Genl. Office.
For small office; good starting salary and working conditions. Apply Pilgrim Laundry. 1711 Milwaukee-av.

BOOKKEEPER, general ledger and typist. B. & B. Cartage Co., 825 E. 43d.

BURROUGHS BOOKKEEPERS
Girls with bookkeeping machine experience. Liberal employee policies and permanent positions. Pleasant working conditions. Good starting salary.
Apply 10 S. La Salle-st.
Room 540
Interviews Weekdays, 9-4
Saturdays, 9-12
The Northern Trust Company

BURROUGHS bookkeeping machine operator with or without exp. We pay you well while you learn; those with some knowledge of calculator pref.; prepare for a good future with a good chance for early advancement.
ADDRESS C G 509, TRIBUNE.

BURROUGHS bookkeeping machine operator—Exp. Mr. Mooney, Monroe 7000.

BUYER—ASSISTANT
to assist buyer and manager in basement lingerie and hosiery dept. Also able and willing to sell. Excellent opportunity for an alert, capable woman. See Miss Ballin, Room 322, 58 E. Washington.

CANDY SALESLADIES AND FOUNTAIN GIRLS
Work near your home.
Good salary. Steady position.
Apply 9 a. m. to 12 noon. For S. S. shop, 1500 E. 53d, cor. Harper. For N. S. shop, 3832 Broadway or 1020 Argyle.
For loop shop,
33 W. Randolph.
DUTCH MILL CANDIES,
2222 DIVERSEY.

CASHIER ASSISTANT
Excellent opening with prompt advancement for alert person. Some experience with check cashing preferred but not essential. Permanent. South. Give experience, education, age, salary, and phone.
Address D B 515, Tribune

CASHIERS
Full time work; excellent pay; must be experienced.
Will train beginners
APPLY MALING BROS.
811 S. WABASH-AV.

CASHIER
Cigar counter background helpful; experienced with high type clientele; starting salary, $100 month; fine opportunity. Apply 155 N. Clark-street, Room 200. Office of LOBBY DRUG CO.

CASHIER—FOR CURRENCY EXCHANGE. Chance for promot.; gd. pay; N. W. side. State exp., etc. Address C J 349, Tribune.

CASHIER—11-8. No Sundays; for drug store. Cigar exper. $25 wk. Sarasin Drugs, 6258 S. Kedzie.

CASHIER—Yng., exp., alert, good at figures; gd. [illegible]; refs. Lelewer, 101 S. Clark.

CASHIER—Expd., for food mart; good salary. 1371 Milwaukee-av. Humb. 7998.

CASHIER—Able to do light bkkpg.; young; good pay. Apply 175 W. Monroe.

CASHIER—Liberal salary. Apply 6326 S. Halsted, RED ROBIN.

CHECKERS
Must be good spellers; experience not necessary; loop office. Call Mrs. Tibbitts, WEBSTER 3546.

CLEANING CLERK
Retail Cleaning Plant
HIGHEST WAGES PAID.
DANIEL & CO.
1130 GRANVILLE-AV.

CLERKS
Some typing helpful but not necessary. Permanent positions. Good salary. Five day week a good portion of the year. Opportunity for advancement with established concern.
J. L. TAYLOR & CO.
315 S. PEORIA

CLERKS
for stock record work
Night shift
4:15 p. m. to 12:15 a. m.
APPLY 9 A. M.-4 P. M.
1736 N. Springfield

CLERK—Production and cost exp. Type and keep records in production dept. Conv. W. side location. State age, marital status, exp., and sal. desired. Address C J 297, Tribune.

CLERK—Excellent opportunity; assist purchasing agent; knowledge of shorthand required. J. Pearson, Hay. 0170.

CLERK—Office work, typist and good at figures; north side. Address C H 219, Tribune.

CLERK—For bakery; short hours or full time. 50c an hour. No Sunday work. 212 N. Kedzie-av.

COLORED MAIDS
Experienced. For work in stockroom, handling fine clothes. Apply
BLUMS OF EVANSTON
616 CHURCH-ST.

COMPTOMETRISTS
GENERAL CLERICAL
Experience not necessary; permanent positions; 40 hours, 5 day week; good pay plus bonus; pleasant surroundings; good transportation. Reply own handwriting, giving age, nationality, experience, if any, education, and phone number. Address C H 266, Tribune

Comptometer Opers.
PART TIME
One or Two Wks. a Month
Above Average Wages
FREE PRACTICE WITH PERSONAL ATTENTION
Miss Anderson, Wab. 2490

COMPTOMETER OPER.
Interesting job entailing variety of work on comptometer in pleasant office employing only one operator. Full knowledge of all operations and some experience required. Permanent. Cheerful surroundings. Cafeteria on premises. Good transportation. 5 day week.
Personnel Mgr., Mon. 6100

Comptometer Operators
8300 South. Full time. Pleasant busy office with a fine cafeteria. This is a food business that never shuts down. Write your qualifications and when available. Address C J 79, Tribune.

Comptometer Operator
First class; pay roll; defense plant; 44-48 hr. week; good working conditions and pay. Mr. Walters. Merrimac 2600; 2200 N. Natchez-avenue.

HELP WANTED—WOMEN.

Stores and Offices.

Comptometer Oper.
Payroll dept. of essential industry with over 50 yr. background; experience desirable, but will consider an apt beginner; typing and good penmanship will aid applicant; ideal working conditions; 40-44 hr. week; vicinity 36th and Kedzie. Phone Lafayette 0100, ext. 3.

COMPTOMETER OPR., $30
per week; 40 hrs.; S. W. Side; no overtime req.; pleasant conditions. Just drop a line for an interview.
ADDRESS C J 192, TRIBUNE.

DICTAPHONE operator—Pleasant office; central location; post-war security. Ask for Miss Phelan, 7th fl., 10 S. Wabash.

DICTAPHONE OR EDIPHONE OPERS. Apply 221 N. La Salle, Room 448.

Dress Saleswomen—Expd.
Most girls in our store earn
Over $50 per week
Marvelous opportunity for exceptional saleswomen. Steady and extra.
GOODTIME, 4725 BROADWAY.

ELLIOTT FISHER
Bookkeeping mach. operator for Accounts Payable dept. of wholesale house. Will consider experienced operator or beginner familiar with machine. Excellent opportunity for advancement.
A. C. McCLURG & CO.
333 E. ONTARIO.

GEN. OFC. CLERKS
[No experience necessary.]
STENOGRAPHERS
TYPISTS
COMPTOMETER OPS.
Beginners and retired women up to 45 years will be considered.
SALESWOMEN
[No experience necessary.]
All permanent positions include mdse. discount, profit sharing plan, sick benefits, and vacation with pay.
Central Empl. Ofc., 9th Flr.
GOLDBLATT BROS.
STATE AND VAN BUREN

GENERAL OFFICE CLERK
No experience necessary; high school graduate to work in accounting dept. of large south side firm; pleasant working conditions; 5 day week; splendid oppor. for advancement.
THE REUBEN H. DONNELLEY CORP.
VICTORY 3232—EXTENSION 228.

General Office Clerks
Permanent position; paid vacations; 40 hr. week; time and one-half for overtime; insurance and hospitalization at very low cost; excellent transp.
CONTINENTAL PRODUCTS,
2036 S. Michigan-av.

GENERAL CLERK
Splendid opportunity for young lady between 20-30. Must be good typist and be familiar with general office practices. Sal. $27.50. Call Mr. Swiger, Mich. 4117.

GENERAL OFFICE WORK
Ledger clerk; typing and stenography. Good opportunity; steady. Apply at once.
REMIEN & KUHNERT
63 W. GRAND-AV.

GENERAL OFFICE WORK
Girl needed for permanent clerical position by old established firm. On near north side. Experience desirable but not required. Address D B 188, Tribune.

GENERAL OFFICE WORK
100% war work; permanent position; excellent trans.; good working conditions; $25 for 44 hour week. Northern Metal Products Co., 3300 W. Lake-street.

GENERAL OFFICE
Small mfr.; 1 girl office; perm. Stock sales records, invoicing, and light dictation. Maid-O-Mist, 215 N. Aberdeen-st.

GENERAL office work—Fast, neat, and accurate writer for Northwest Side manufacturing company; hours 4:45 p. m.-12 midnight; 5 nights per week. Phone Merrimac 7840.

GENERAL OFFICE WORK
Typing and general routine; convenient to all transp. Permanent. Victory 2325.

GENERAL OFFICE—Bkping. training, 5 day wk.; permanent; good future. Phone Seeley 7670.

GENERAL office work; permanent clerical position; small office; n. w. side. Pleasant working cond. Cap. 3170.

GENERAL office work—Good typist; motor freight experience desirable. Bou. 0717.

GEN'L. office and billing—Some exp. Pleas. condits. Gd. start. salary. Van B. 0711.

GENERAL OFFICE GIRL.
35 W. Jackson. Room 33.

GIRL
Intelligent; for typing and general clerical work. Permanent connection. Salary commensurate with ability and experience. Apply employment office.
JOS. WEIDENHOFF, INC.
4348 W. ROOSEVELT.

GIRL
For timekeeping and pay roll work in war factory located in Ravenswood; must be able to type; permanent position; start immediately. See Mr. Wagers, 2d floor.
Cummins Perforator
4740 N. Ravenswood

GIRLS 21-40
for attractive sales promotional work
Call Buckingham 6700

GIRLS
FOR CLERICAL WORK AND FILING; TYPING HELPFUL.
W. M. Welch Mfg. Co.
1515 SEDGWICK.

GIRLS NEEDED
3 GENERAL OFFICE GIRLS.
Will consider beginner. Some typing; 5 day week; paid vacation. 900 N. Franklin. Superior 4015.

GIRLS—WOMEN
needed in our packing and shipping depts. Will train you. Excellent opportunity to advance with reliable firm; 5 day week. 5th floor, 900 N. Franklin. Sup. 4015.

GIRLS
for general office work; typists, comptometer operators; beginners considered; good wages; war plant.
S. Karpen Bros., 636 W. Cermak-rd.

GIRL
General Office Work
Some typing, operate ditto mach.; pleas. working cond.; good sal. Mohawk 4343.

GIRL—For general office work in purchasing dept. Experience preferred. Pleasant surroundings. Excellent opportunity.
SCHWEITZER & CONRAD,
4435 RAVENSWOOD.

Girl for Gen. Office Work
WILL CONSIDER BEGINNER.
GLOBE FURNITURE & STATIONERY.
Central 4820. Miss Hughes.

GIRL—For general office work; good starting salary; wonderful opportunity for capable person; age no objection. Apply 1300 W. 59th-st., Mr. Miller.

GIRLS—20-35 yrs. of age; exp. or willing to learn to operate elevators; gd. pay; pleas. working cond. in lge. corp. office bldg. 427 S. La Salle.

GIRL—GENERAL OFFICE WORK.
Some dictation; understand billing and order writing. Will consider beginner.
4118 W. LAKE-ST.

GIRL—GEN. OFFICE WORK.
Typing-switchboard-receptionist; age 17 to 26. Will train right girl.
209 S. State, Room 1408.

GIRL for general office work, typing and some shorthand — Permanent position; good pay. Matchless Electric Co., 564 W. Randolph.

GIRL—To have charge of complete office regarding detail work; bright future for right person. Apply Akron Chicago Trans. Co., 3915 S. Halsted. Yards 6488.

GIRL—For mail and file clerk in law office. Good working conditions. Hovey & Ely, 111 W. Washington.

GIRL—For general office work; Loop office; 39 hour week: $25. Web. 7516.

GIRL or woman—To type eves. for rm. and bd. Dor. 3236 aft. 6, 6810 Dorchester-av.

GIRL for genl. office work—No exp. nec. Pit & Quarry, 538 So. Clark, Rm. 909.

GROCERY clerk—Excel. sal.; hrs. 9:30-6; opport. to become manager. Kedzie store 3153 W. Cermak Grocery Dept.

HOSIERY Salesgirl—Steady work. Good Salary, plus comm. Towne Shoes. 507 W. North-av.

INVENTORY clerk—Keep perpetual inventory records of finished goods for medium size mfr., some comptometer experience helpful, but not essential; 5 day week; pleasant working cond.; good starting salary. Mr. Stelter, Superior 5192.

JUNE GRADUATE
Typist or messenger mail clerk for nationally known insurance company; 5 day week; permanent; good salary and chance for advancement.
CIVIC OPERA BLDG.
Miss Pinkney. Franklin 0269.

MILLINERY MANAGER
Unusual oppor. for experienced woman Good sal., comm., and attr. bonus plan. Consumer's Millinery. 1144 S. Canal.

HELP WANTED—WOMEN.

Stores and Offices.

Jewelry Saleswomen
Experienced women to assist in the diamond and watch department. See Mr. Nitsche, Thurs. or Sat. in the Watch Department at Lincoln-av. store. On Monday at Ashland and Monroe-st. store.
WIEBOLDT'S

JUNE GRADUATES
clerical positions available.
BANK EXPER. NOT NECESSARY.
Lakeview Trust and Savings Bank.
Lincoln, Belmont and Ashland-avenues.

LEDGER CLERK
Accounts Payable Clerk
EXPER'D STOCK RECORD CLERK.
Needed by company doing 100% war work. Ideal working conditions. Excellent opportunity for advancement. Apply at
DUNBAR KAPPLE INC.,
3609 W. ARTHINGTON-ST.

MAID—Colored; smart dress shop; young; alert; perm.; $20 wk. 546 DIVERSEY.

Molly Offers You Full Pay
WHILE YOU LEARN
Yes, if you want to come in and help us do our part to give the boys what they need to win, you will get full pay during training. After that there is a pleasant job waiting for you in our Army-Navy "E" factory and here are some things Molly wants you to know now:
1. You start at 50c an hour, 75c an hour for overtime. You earn at least $26 a week.
2. Frequent raises and you don't have to ask for them.
3. Light assembly inspection work or machine shop work.
4. Paid rest periods.
5. Paid vacations.
6. Annual cash bonus.
7. Only 5 minutes from the loop, close to street car and L.
Come in and see Molly and find out how to do your part to beat the enemy.
APPLY
SHURE BROTHERS
225 W. Huron, 4th floor
ASK FOR MOLLY
Come in between 8:30 and 4:30 p. m. week days and 8:30 to 12:30 Saturday.

MODEL—High class specialty shop. Must be able to sell dresses, suits and coats. Toby. 2344 E. 71st-st.

NEAR NORTH SIDE
Small, pleasant office; exp. bookkeeper, light dictation; 40 hr. week. Salary open. Phone Lincoln 2264 for appt.

OFFICE WORK
Permanent positions in modern LOOP FIRE INSURANCE office with pleasant working conditions and CHANCE FOR ADVANCEMENT. AGE 18 TO 35.
Key punch operator, Dictaphone operator, and Typists. Also high school girls to learn filing, clerical work, and key punching.
Hours 8:30 to 4:15; 5¼ days, 38¾ hrs.
Personnel Dept., Cent. 9443

Office and Stock Dept.
18 to 55 years; permanent positions with regular advancemt. With or without exp.
GENERAL OFFICE CLERKS.
ORDER FILLERS.
AMERICAN OPTICAL CO.
10 S. Wabash, 7th Floor.
See Mr. Thimblin, 9 to 12.

OFFICE CLERK
General office work in production control; must know typing; permanent position; 100% war work.
ADDRESS D B 583, TRIBUNE.

OFFICE GIRLS.
Must be good penman; wonderful opportunity. Lincoln Paragon Laundries, 5439 Broadway.

Office Girl
Exp. preferred; good pos. for right party. Bee Hive Laundry, 2043 Van Buren.

OPENINGS
for
INEXPERIENCED
and
EXPERIENCED
GIRLS
AND
WOMEN
IN
PERMANENT FULL TIME OFFICE POSITIONS
Good Salary
40-Hour
5-Day Week
Time and one-half for Overtime
All Transportation available—I. C., L, Bus, or Surf. Lines
TIME INC.
Publishers of
TIME
LIFE
FORTUNE
APPLY
330 E. 22d-st.
Calumet 2390
Personnel ofc. open Sat. 8:30 a.m.-3 p.m.

PAYROLL CLERKS.
Knowledge of comptometry helpful 100% defense plant.
WEBSTER PRODUCTS,
3825 W. Armitage-av.

Policy Holder Service Representative
With leading casualty insurance company. Unusual opportunity for capable woman between ages of 23 years-30 years, with good education, poise, and personality who can type.
Starting salary $1,408 per year with excellent chance for advancement; 3 weeks training provided in Boston with transportation expenses and full salary during training.
CALL MR. GLANVILLE,
FRANKLIN 6171.

RECORD CLERK
Simple arithmetic, for 100% War Production in office of small South Side mfg. plant; $25 for 6 days. State age, nationality, exper. if any. Address C J 166, Tribune.

[Continued on following page.]

HELP WANTED—WOMEN.

[Continued from preceding page.]

Stores and Offices.

POSITIONS OPEN AT MONTGOMERY WARD & CO.

Apply Weekdays 8:30 a. m. to 5 p. m. Saturdays until 2 p. m.

Apply Now!

618 W. CHICAGO-AV.

SALESLADIES
THREE SISTERS have openings for experienced saleswomen for dresses, sportswear, and lingerie for State-st. and outlying stores. Positions available for both full time and part time work. Excellent salaries and commissions. Apply
THREE SISTERS
26 S. State

SALESLADIES
We can use several ladies; loop; perm. positions; pleasant surroundings. Stebbins Hardware. 15 W. Van Buren.

SALESLADIES
for sports wear and dresses; good starting salary and comm.; steady or 3 days a week. 2d floor, ready to wear dept., THE 12TH ST. STORE. Halsted-Roosevelt.

SALESLADIES
Dresses and accessories; good salary; steady position; beginners considered.
THE KOMISS CO.,
100 N. STATE.

SALESLADIES—Full, part time; store discount privilege; pleas. surround.; work nearer home. Apply Windmiller's Dept. Store. 7226 W. Grand, 3601 W. Irving Pk.

SALESLADIES—COLORED.
Work in your neighborhood; save time; no carfare; good starting salary.
NEISNER BROTHERS. 411 E. 47th-st

SALESGIRLS
We have several fine openings for girls graduating high school who want to choose retail selling as their vocation. We will train you. Congenial working conditions, excellent salary and commission.
GRAYSON'S
32 S. State-st.

SALESGIRLS
Washable dresses; good salary and com.; steady work. If inexperienced we will teach you. Saturday and Monday girls also needed. Sherman Shops, 209 S. State.

SALESLADIES.
EXPD. OR INEXPD.
PECK & PECK,
28 S. MICHIGAN-AV.

SALESWOMAN
Ready to Wear Dept.
Excellent salary. Good work. cond. See Mrs. Loeb.
GOLDBLATT BROS.
26TH AND TURNER

SALESWOMEN.
Experienced dresses and coats; steady and extra; good salary plus commission; permanent. Toby, 2344 E. 71st-st.

SALESGIRL—Young, exp.; for loop hosiery and lingerie shop; good salary; no eve. work. Judd Hosiery, 131 W. Monroe.

SALESGIRL—Young, neat; no experience necessary; steady work; good wages. Apply 27 N. Dearborn, after 10 a. m.

SENIOR AND SEMI-SENIOR I. B. M. OPERATORS

100% War Work
A Real Opportunity to Further the War Effort

APPLY 9 A. M. TO 7 P. M.
ACCOUNTING DEPT.

Carnegie Ill. Steel Corp.
3426 E. 89th-st.

SECRETARY
Large radio manufacturing firm has excellent opening for intelligent young lady. See employment manager.
PRESS WIRELESS, INC.
1339 DIVERSEY-PARKWAY.

SECRETARY-STENO.
with several years' experience, for small Near North Side office. Salary to start $40 wk. In replying give age, exp.
ADDRESS C F 275, TRIBUNE.

SECRETARY-Steno.—Permanent position; salary $120 per month. State experience. Address C H 260, Tribune.

SHOE SALESLADIES—No experience necessary; earn while you learn. Excellent working conditions. Three Sisters, 6316 S. Halsted.

SHOE saleswomen—Exp., hi-grade family shoe store; steady; good pay; 5 day wk. Closed Mon. Open only Thurs. and Sat. nights. Blitz, Rog. 6120.

Special Service Oper.
Good opportunity for men or women with department store experience as special service operators. Write letter stating experience in detail, age, and salary requirement.
Address C J 196, Tribune

Stenographer—Beginner
LOOP ENGINEERING FIRM.
Sargent & Lundy
ENGINEERS.
140 S. DEARBORN.

Stenographer-Switchboard
Small La Salle-st. office. Will teach switchboard. Salary open. 5½ day wk. Give age, experience and salary desired.
ADDRESS K 401, TRIBUNE.

STENOGRAPHER—Competent; experienced; heavy dictation; northwest side; 2 days per week. Address C J 428, Tribune.

STENOGRAPHER-BILLER.
Gd. position; capable girl turning out volume. Sup. 3626.

STENO.—Clerk—Exper. or will train; $25. 5 day, 40 hr. week. Steady. B. M. Reeves Co., 2430 So. Ashland.

STENOGRAPHER and typist for traffic department; no experience necessary. Address C F 396, Tribune.

STENOGRAPHER—General office work; small office; 2 blocks south of loop; 5 days, 40 hrs. Ph. Miss Davis, Wab. 5400.

STENOGRAPHER and assist. bookkeeper—Exp.; pleasant surroundings; good salary. Room 1726. 188 W. Randolph.

STENOGRAPHER—Experience not required; permanent; small branch sales office; sal. $100 month. State 3141.

STENOGRAPHER—Insurance agency office. Pleas. work. conditions. Sam L. Berman & Co., Rm. 903. 166 W. Jackson-blvd.

STENO.—Knowledge of bookkeeping. Small real estate office; [5900 N.]; $30 week to start. Long. 3808.

STENO.—Exp., part time or half days. Vic. 26th and Cottage Grove. Address C J 211. Tribune.

STENOGRAPHER — Experienced; familiar with office detail; good salary to right party. Armitage 3307.

STENOGRAPHER — With switchboard exper. Available Truck Co., 2501 Elston.

STENO.-clerk — For credit dept. Cities Service Oil Co., 3200 S. Western.

STENOGRAPHER—Gen. office work; perm. pos. Louis Zahn Drug Co., 800 S. Kedzie.

HELP WANTED—WOMEN.

Stores and Offices.

STENOGRAPHERS
Well established manufacturing company, located Irving and Western district, has several permanent stenographic positions available. The office is pleasant and the type of employee is high. Hours 8:30 to 5:30; 1 hour lunch; no work Saturday; time and ½ for occasional necessary overtime. We are anxious to secure the services of experienced, capable stenographers who are not now engaged in war work—girls who want permanent positions as well as during the war in an essential industry, not just war jobs.
The starting salary is good and subsequent raises are controlled by the United States department of labor. In reply please state age, education, experience, phone number, and references.
THE C. F. PEASE CO.,
2601 WEST IRVING PARK.
Call Mr. Brothers, Independence 2800 between 9:30 and 11 or 2 to 4 p. m.

STENOGRAPHER
WITH GENL. OFFICE EXPERIENCE.
Moon-Hopkins Biller
Permanent positions; 5 day week; state age, experience and salary expected.
Address C J 507, Tribune.

STENOGRAPHER
Experienced; of good ability and competent to gradually assume secretarial responsibilities; 40 hour week. Permanent position with unusually fine after-war prospects. Pleasant office environment. Near North Side location, convenient to L and surface. The Scholl Mfg. Co., Inc., 213 W. Schiller-street.

STENOGRAPHER
PERSONNEL DEPT.
Fast typist, expd. in supervising office detail. Exc. opportunity in established southwest side firm. Good starting salary.
Address D B 260, Tribune.

STENOGRAPHER
Neat appearing girl for semi-secretarial work; north side mfg. concern; steady position; 5 day week; speed and exp. not as important as alertness and willingness to learn.
CROWE NAME PLATE & MFG. CO.
1749 GRACE-ST.
BITTERSWEET 7500.

STENO.-SECRETARY
Capable girl required by large manufacturing company. Modern air conditioned office. Northwest.
Address C F 430, Tribune

STENOGRAPHER
GENERAL OFFICE WORK, NOT MUCH DICTATION, SOME POSTING AND BILLING. STARTING SALARY $30 PER WEEK. MISS CANTWELL, MONROE 9082. TRIUMPH MFG. CO., 913 W. VAN BUREN.

STENO.
Good at clerical detail; opportunity for serious minded worker. Give experience and salary.
ADDRESS D B 453, TRIBUNE.

STENOGRAPHER—Small 100% war mfg. Co., located on N. W. side, needs a capable stenographer, experienced preferred. However, recent graduate will be considered if school recommendations warrant. The work is interesting and diversified. Good pay, good working conditions, and oppty. to advance. Dearborn Stove Co., 3256 Milwaukee-av.

Stenographer-Sec'y
Expd.; permanent position; interesting work; good starting salary with bonus and vacation. Write at once, giving full particulars as to exp. and salary expected. Address C J 359, Tribune.

STENOGRAPHER
Some bookkeeping experience, to work in office of dairy co. on near west side; starting salary $30 per week. Be sure to give telephone number when replying.
Address C J 402, Tribune.

STENOGRAPHER
Salary according to experience and ability; time and ½ after 40 hours.
See Mr. Cashion.
EDWARD HINES LUMBER CO.
2431 S. Wolcott.

STENOGRAPHER
Secretarial duties, shorthand, typing. Fine opportunity in general offices of exclusive wholesale and retail drug organization. Apply Kreis Enterprises, 155 N. Clark, room 200.

STENO.-CLERK
Expd. young woman; Loop office; excellent location. Sal., $161 per mo. to start.
Address C J 358, Tribune.

Stenographer-Typist
Experienced; steady work; 5 day week. Ideal School Supply Co., 8316 S. Birkhoff [near 83d and Halsted]. Apply before 12 noon.

STENOGRAPHER
Excellent opportunity for experienced, accurate girl in West Side defense plant. Pleasant surroundings. Good salary. Apply 4940 W. Flournoy-st.

STENOGRAPHERS
$35 wk. Pleasant surroundings.
Apply Mornings.
H. C. ENGINEERING CO.
2014 W. Wabansia-av.

STENOGRAPHER—GEN. OFF. EXPER.
Ability to handle plug switchboard as relief operator. Permanent.
Efengee Electrical Supply Co.
Morris Fink. Hay. 8421.

STENOGRAPHERS
or lumber estimators; war work; 48 hour week; $30; beginners satisfactory.
2424 S. LAFLIN-ST.

STENOGRAPHER
Beginner preferred if able to take dictation and typewrite; small office; ideal conditions. Call Randolph 2460.

STENOGRAPHER
Not less than 2 yrs.' exp.; pleasant working conditions. G. & Co., 2309 Archer. Or call Calumet 3434.

STENOGRAPHER
for general office work. Must live south side. Saginaw 9675.

STENOGRAPHER and General Office Work —Experienced; good pay; small office. Visible Records Equipment Co., 1432 Altgeld-st. Buc. 4705.

STENO.-Typist—Exp. not absolutely necessary; exc. opportunity for right party. See Miss Flatow, morning only. 111 W. Monroe, Rm. 1314.

STENOGRAPHER
General office work; consider beginner. Apply Room 1624, 209 S. State.

STENOGRAPHER—Experienced, not over 35; plug switchboard; teletype experience preferred. State salary and experience. Address C G 169, Tribune.

STENO.—Beginner or little exper.; excep. opp.; adv., permanent; ideal work cond.; loc. loop; $90. Write compl. det.
ADDRESS D B 520, TRIBUNE.

STENOGRAPHER—Must be able to handle detail for busy executive; state experience, education and salary expected.
ADDRESS D B 543, TRIBUNE.

STENOGRAPHER
exp.; by leading loop furrier; perm.; good salary and pleasant surroundings. 28 E. Jackson, 3d floor.

STENOGRAPHER.
For loop office of engineering concern. State age, exper., salary desired.
ADDRESS C J 241, TRIBUNE.

STENOGRAPHER—General office; good job for alert beginner. National Assoc. Retail Clothiers and Furnishers, Rm. 803, Merchandise Mart.

STENOGRAPHER—Expd.; permanent position; defense; between age 25-30. Starting salary, $30 per week.
Address D B 513, Tribune.

STENOS., 2—With or without exp.; will consider 1 part time, married woman; good pay. 1047 W. Van Buren. Mon. 1579.

STENOGRAPHER and general office work Experienced or beginner. Apply Bishop Lumber, 2315 Elston.

STENOGRAPHER - Typist-Comptometry — General office work; must be good at figures; steady position. Monroe 8814.

STORE girl—We have a position near your home; paid while training. Nor. 2400.

Switchboard Operator
To operate keyboard and do filing, in war factory located in Ravenswood. Must be able to type. Permanent position with excellent future. Start immediately. See Mr. Wagers, 2d floor.
Cummins Perforator Co.
4740 Ravenswood

Switchboard Operator
Capable of typing invoices; steady position; start at once.
REMIEN & KUHNERT
63 W. GRAND-AV.

SWITCHBOARD Operator—With experience preferred. Hours 8:30-5; 5½ day week. Salary commensurate with ability. Pleasant working conditions. Goodman Ice Cream Co., 103 W. 45th-st.

SWITCHBOARD operator—Essential industry; $25 per week.
Pacific & Atlantic Shippers Assoc.
Chesapeake 2121. Mr. Stroner.

SWITCHBOARD—FILING.
Exper. or cap. beginner; permanent; 40 hr. wk.; small ofc. Music Publishers, 321 S. Wabash-av., 4th floor.

SWITCHBOARD operator—With laundry experience preferred; $25 and up; steady. Western Wet-Wash Laundries, 5409 W. Lake.

SWITCHBOARD Operator—Some typing. Miss Bee. Haymarket 5353.

TELEPHONE OPER.
for large printing concern; ideal working conditions; convenient trans. Webster 3209. Mr. Martin, 426 S. Clinton.

TELEPHONE operator — For large retail coal yard; to take orders and file; one with coal yard experience preferred.
Address D B 378, Tribune.

HELP WANTED—WOMEN.

Stores and Offices.

TELEPHONE skip tracer—Salary basis; steady employment; good pay. Litt Jewelry Co., 210 S. State.

TYPISTS CLERICAL
Experience not necessary; permanent positions; 40 hours, 5 day week; good pay plus bonus; pleasant surroundings; good transportation. Reply in own handwriting giving age, nationality, experience, if any, education, and phone number.
Address C H 265, Tribune

TYPISTS
Rapid, with or without experience, for general office work. Permanent position. Apply Tabin, Picker & Co. 4119 Belmont-av.

TYPIST
Old established mfr. in an essential war industry offers a permanent position to intelligent young girl or middle age woman as order and bill clerk; 5 day week; hrs. 8:30 to 5 p. m. Convenient transportation. 331-337 S. Peoria-st.

Typists—Beginners
To learn billing in office of wholesale book and stationery house. Advancement and perm. positions for those qualifying. Cannot consider summer vacation workers.
A. C. McCLURG & CO.
333 E. ONTARIO-ST.

TYPISTS
to do billing work on short time shift working from 5 p. m. to 10. Beginners or some experience. Pleasant working conditions. Some overtime at 1½. Near north side location. Convenient to main line L and surface.
THE SCHOLL MFG. CO., INC.
213 W. Schiller-st.

TYPIST
West side defense plant needs expd. typist. Must be good at setting up and typing reports. Splendid oppty. Modern office. Write, stating age, exp., salary desired. Address C H 268, Tribune.

TYPISTS, 3
EXP.; OLD ESTAB. INS. CO.; GOOD STARTING SALARY WITH DEFINITE ASSURANCE APPROPRIATE ADVANCEMENT; 5 DAY WEEK; PERM. POSITION ASSURED. CALL RM. 1050, 410 N. MICHIGAN, WRIGLEY BLDG.

TYPISTS AND GEN. OFFICE.
Several new vacancies in large loop office for expd. typists and stenographers; $25 week to start; good chance for promotion; congenial working cond; every other Sat. off. See Mr. Davis, Suite 1622, Engineers Bldg., corner Wacker and Wells.

TYPIST
Opportunity for intelligent high type girl in pleasant office on Michigan-av. at the bridge. Work week average 35½ hours; starting salary, $22.50. Give age, education, exp. Address C J 392, Tribune.

TYPIST-CLERK.
Good at figures for general clerical work in office small mfg. plant, mile west of loop, will train, pleasant surroundings, good trans., defense plant. Phone Haymarket 0681, Donahue.

TYPIST.
Opportunity for intelligent, alert girl in small music publishing office; musical knowledge preferred, but not essential; permanent; good salary. 321 S. Wabash-av., 4th floor.

TYPIST
Genl. office work; 5 day week; good salary. Kalamazoo Vegetable Parchment Co., 80 E. Jackson-blvd., or Address B J 368, Tribune.

TYPIST
We need a young girl in a permanent position; 5 days per week; loop office. Arnold Opler & Assoc., Inc., Suite 210, 134 N. La Salle.

TYPISTS
Loop insurance office; 5 day week; pleasant working conditions; opportunity for advancement. Starting salary $100 mo. Address D B 535, Tribune.

TYPIST-BILLER
Experience with wholesale drugs preferred but not essential. Permanent; pleasing surroundings; 5 day week. 900 N. Franklin. Superior 4015.

TYPIST
for billing dept. Full or part time work. No experience nec. in billing. Will train. CONTINENTAL PRODUCTS. 2036 S. Michigan-av.

TYPIST
Experienced. West Side defense plant. Pleasant working conditions. Permanent position. Apply 4940 W. Flournoy-st.

TYPISTS
Nights. Addressing envelopes; $3.50 per thousand. Steady. 168 N. Michigan, Rm. 705. State 7566.

Typist and Cashier Asst.
Old est. investment firm. Good future with excellent working conditions.
F. S. Moseley & Co. 135 S. La Salle-st.

TYPIST
Good pay; 40 hr. week; perm.; exp. unnec., but pref.; pleasant cond.; large mfr. southw. side. Call Law. 1500, Mr. Dens.

TYPIST
West suburban war construction job; $26. Good at figures.
Address D B 307, Tribune.

TYPIST—Switchboard, for small office. Hours 8 to 4:30, 5 day week. Permanent position. Will consider beginner or high school graduate. Hodgson Foundry Co., 2012 W. 13th-st., Canal 1358.

TYPIST—For dictaphone work; exp. preferable, but not necessary; pleasant office; central loc.; post-war security. Ask for Miss Phelan, 7th fl., 10 S. Wabash.

TYPIST-clerk—Perm. position; general office work; large company located near 22nd and Ashland-av.
Address D B 121, Tribune.

TYPIST-steno.—Perm. position; general office work; large company located nr. 22nd and Ashland-av.
Address D B 120, Tribune.

TYPIST—Young, knowledge of stenography helpful; with lge. Loop real estate and mortgage co.; perm.; no Sats.; gd. opport. See McIlvaine, Rm. 410, 134 S. La Salle.

TYPIST-BILLER
Small loop office; good at figures. Call Randolph 5695, Mr. Vickery.

TYPIST—Must be efficient and accurate; no shorthand; permanent; assured future. Chief Dietitian's Office, Grant Hospital, 551 W. Grant-pl.

TYPISTS—Rapid; good salaries; age 18 to 30; permanent. Chicago Motor Club, 66 E. South Water-st. Fra. 1818, Ext. 304.

TYPIST—For billing work, comptometer or calculator operator pref.; exp. not essential. Ph. Van Bur. 7400, Mr. Tardy.

TYPIST—Expd. and gen. office routine; starting salary, $25; 48 hr. week. B. Nathan, 3239 W. Roosevelt-rd.

TYPIST.
Fire insurance policies exp. preferred; good salary. Call M. Calvin, Har. 5481.

TYPIST-correspondent — Chicago publisher wants exp., all around book person.
Address D B 512, Tribune.

TYPIST—Gen. office work; exp. or good beginner; perm., 5 day wk.; good start. sal. Barco Chemical Co., 701 S. La Salle-st.

TYPIST—To address envelopes.
Address C J 105, Tribune.

TYPIST—Not over 35 yrs. of age; sm. loop office. Gd. starting sal. Cen. 6158.

TYPIST—Rapid and accurate; air conditioned office. Apply 1640 W. Hubbard-st.

TYPIST—Experienced; for addressing envelopes. Acme Letter Co., 531 Plymouth.

TYPIST—Exp. unnecessary; 40 hour week; good salary. 2200 W. Diversey. Arm. 8012.

WOMEN
FOR CREDIT DEPT.
interviewing and investigating. Experienced or inexperienced.
APPLY MR. HARTLE
Morris B. Sachs
6638 S. HALSTED

Executives and Managers.

WOMEN MANAGERS.
"Millers Women's Apparel chain has several openings for experienced women managers to take charge of stores in midwest. Only thoroly experienced women need apply. Steady positions, excellent salaries, and bonus. Write to R. T. Miller, 26 W. Washington st., Indianapolis, Indiana, for interview."

ASSISTANT TO MANAGER.
Good figures; pleas. pers.; over 30. 211 N. Michigan.

Professions and Trades.

All
New Machines
GIRLS TO LEARN
FOOTE BROS. GEAR & MACHINE CORP.
5219 S. Western-blvd.

ALTERATION GIRL—Experienced on better dresses; steady. Avalon Style Shop, 4243 Archer-av.

ALTERATION Help—For dresses. Steady or part time. 2108 E. 71st-street.

ASSEMBLY AND INSPECTION.
Interesting work, rapid advancement.
WATSON MFG. CO.,
4550 Washington-blvd.

HELP WANTED—WOMEN.

Professions and Trades.

AIRCRAFT TRAINEES NEEDED

Previous Experience NOT Necessary

Receive Pay While Learning To Be a

METAL FABRICATOR
RIVETER
MACHINIST
INSPECTOR
ASSEMBLER
INSTALLATION MECHAN.
JIG & FIXTURE BUILDER

100% WAR WORK

IF ENGAGED IN AN ESSENTIAL INDUSTRY AT HIGHEST SKILL DO NOT APPLY.

REQUEST APPLICATION BY POST CARD.

DOUGLAS AIRCRAFT COMPANY, INC.
Chicago Plant
Park Ridge, Illinois

AMBITIOUS GIRLS
NO EXPERIENCE NECESSARY FOR LIGHT FACTORY WORK. STEADY. $18.40 PER WEEK TO START. BONUS ARRANGEMENT FOR PRODUCERS. BRING BIRTH CERTIFICATE. HOURS 8 A. M. TO 4:30 P. M. PLEASANT WORKING CONDITIONS. APPLY 3D FLOOR, 1733 W. IRVING PARK-RD., ASK FOR MR. JANICH.

ATTENTION!
GIRLS AND WIVES OF SERVICE MEN
The battle of food is the most effective weapon in winning this war.
HELP PRODUCE THIS WEAPON
PAID VACATION
UNIFORMS
GROUP INSURANCE
CAFETERIA
For your convenience the employment office is open: Monday, Wednesday, Friday, 8:30 a. m. to 5 p. m.
OPEN THURSDAY
8:30 A. M.-8 P. M.
TRANSPARENT PACKAGE
3500 S. MORGAN

Attention June Graduates
Here are the benefits our employes enjoy:
1—Three paid rest periods daily.
2—Individual machines and tables.
3—Discount allowance on merchandise.
Steady work; top pay; inexperienced girls are paid while training. You, too, can be one of our happy employes. Our factory will work after the war as it does now.
C. D. OSBORN GLOVE CO.
2201 Wabansia [1700 north].

ATTENTION high school graduates!—Learn to be an X-ray technician in a modern hospital in Chicago. Write for information to D B 92, Tribune, or phone Longbeach 4242, Extension 33.

Attractive Positions
for (6) intelligent women, 17 to 30 years of age, in essential War Plant.
Bring birth certificate.
1319 S. Michigan, 7th Floor

Automatic Stitcher Feeders
Days, 62½c per hr.; nights, 68¾c per hr. Franklin Bindery, 732 W. Van Buren.

BAUER & BLACK
has openings for women to help produce
Essential Surgical Dressings and Supplies
for government orders
PACKING
LIGHT ASSEMBLY
MACHINE OPERATORS
and FEEDERS
No Experience Necessary
Apply after 8:15 a. m.
41 W. 25TH-ST.

Beat the Axis
Make highly essential chutes for our air force.
NEED:
Zig Zag and Single Needle Opers.
Have a few vacancies. $28.60 guarantee for 48 hour week. You can earn much more on piece work basis.
FORMFIT CO.
508 S. FRANKLIN. 5TH FLOOR.

BEAUTY opr.—Also [2] manic.; short hrs. high sal. 737 N. Michigan. Del. 4676.

BEAUTY OPERATOR—STEADY; GOOD SALARY. 6223 BROADWAY.

BEAUTY operator—All round; 5 day week. $30. 4619 N. Lincoln-ave.

BEAUTY op.—Exp.; sal. $27.50 and comm. 1043 Bryn Mawr-av. Ravenswood 6800.

BEAUTY oper.—Exclusive salon. Vacation with pay; no eves; 5 day wk. Mer. 1867.

BEAUTY OPERATOR—GOOD SALARY; GOOD HOURS. APPLY 836 N. DAMEN.

BEAUTY oper.—Exp. Salary no object. 5941 W. North. Mer. 2258 or Euc. 2660.

BEAUTY operator—Must be good; steady; 5 days. Hem. 8050. 6237 S. Kedzie.

BEAUTY opr.—Exp. to develop into manager. Call p. m. only. Rogers Pk. 5700.

BEAU. opr.—Full or part time; good sal. comm.; air cond. 2746 N. Clark. Bel. 6751.

HELP WANTED—WOMEN.

Professions and Trades.

BEAUTY OPERATORS
EXPERIENCED. FINE WORKING CONDITIONS. EXCELLENT OPPORTUNITY. DISCOUNT PRIVILEGES. APPLY IN PERSON.
SAKS FIFTH AVENUE
669 N. MICHIGAN

BEAUTY operator—Experienced permanent and finger waver. Short hours. Steady and extra; $30 per week plus commission. Windmiller's Dept. Stores. 7226 W Grand-av.; 3601 Irving Pk.-rd.

BEAUTY Operator—Experienced; steady; $35 per week and liberal commission. Good for $50 or better. Mrs. Martin, 1608 Montrose. Longbeach 6065.

BEAUTY operators—Expd.; 5 day week; $21 and comm. Apply 2536 N. Clark and 3465 W. Madison or Call Ked. 2745.

BEAUTY operators—Experienced all around; highest salary; apply room 501, 32 N. State-street.

BEAUTY opers.—All around; gd. fingerwavers; full, part time or eves., 6-9; gd. sal.; day off. 1135 Bryn Mawr. Lon.8241.

BEAUTY OPERATOR.
Steady; no evenings; sal. $30 to start. 3123 W. 63d-st. Rep. 6333.

BEAUTY operator—$35 week; guarantee and commission, 5 days a week. 4182 Archer av. Lafayette 4639.

BEAUTY operator—$6 per day; best working conditions; on west side; part or full time. Est. 6077. Lake and Menard.

BEAUTY OPERATOR.
Finger waver. A-1. Full or part time. Good salary. Fairfax 3628.

BEAUTY Operator—1 steady, 1 part time. Can make from $35-$50 per week. Good tips. 2022 E. 71st. Plaza 8060.

BEAUTY operator—First class; salary and commission. No nights. Nye Beauty Shop, 2602 E. 79th-st. Call South Shore 5824.

BEAUTY oper., exp., all around, excellent salary. Morrison Hotel Beauty Shop.

BEAUTY oper.—Ex.; steady; 5½ day week. $30 and comm. 1903 Wilson, Long. 8166.

BEAUTY operators—3; cold wave exp.; all arnd.; top sal. Mathiel's Salon, Pul. 7632.

BEAUTY operator—Steady; 5½ day wk.; good pay. 2448 Lincoln. Lin. 0442.

BEAUTY oper.—All around; steady; expd.; loop shop. 55 E. Washington, Rm. 523.

BEAUTY Operator—Steady or part time. $35 wk. to start. 5457 W. Chicago-av.

BINDERY GIRLS
on new machines; no experience necessary; night shift; steady job; 100% essential war work; good wages.
REDSON RICE CORP.
111 N. Wacker, corner Washington.

BINDERY GIRLS
To feed Christian stitchers; steady work; good wages. Apply Miss O'Leary, 1st floor. 124 W. Polk-st.

BINDERY GIRLS or Women—For Saturday work, to fold, gather, and stuff envelopes, 75c per hr. Also full time position open. Ph. Mrs. Egan, Superior 6365.

BINDERY GIRLS—Exp. not necess'y; good pay. See Mr. Cody, 6th flr. Tallman, Robbins & Co., 314 W. Superior.

BINDERY girls or women—For library binding; exper. not nec.; steady work. Bookshop Bindery, 308 W. Randolph.

BROACHING MACH.
TRAINEES
WAR PLANT
NEEDS
10 WOMEN DAILY
Special Training Given
Many attractive employment features.
APPLY
ROCK-OLA
Manufacturing Corporation.
3232 W. Chicago-av.
[800 North.]

BOXES—FOLDING
Experienced feeders and receivers on automatic gluers. Steady work, good pay. Acme Paper Box Co., 5950 S. State.

CANDY PACKERS
Experience not necessary. Good salary. DUTCH MILL CANDIES, 2222 Diversey.

CHECKERS—Experienced on shirts; good pay. Dixie Laundry, 7247 S. Racine.

CLEAN WORK
GIRLS AND WOMEN
WHITE.
Nice work in friendly surroundings. No previous experience necessary.
240 E. ONTARIO-ST.

COL. WOMEN—AGE 30-55; NO EXP. NEC. GOOD PAY. COME READY FOR WORK. LAUNDRY. 3319 FULLERTON.

CURTAIN CLEANING—Girls to help all around. 7131 No. Clark. Shel. 3472.

DEFENSE WORK
ASSEMBLERS
INSPECTORS
Clean plant, congenial people to work with. Convenient to transportation.
2200 W.-1700 N.
FEE & STEMWEDEL, INC.
2210 WABANSIA-AV.

DRIVER—For light package delivery in passenger car. Must be good driver. Also some shop work. Good salary. Auto Clutch & Parts Service, 3125 Fullerton-av. or call Belmont 4569.

EGG BREAKERS
EGG CANDLERS
New plant. Ideal working conditions.
MARQUETTE FOOD INDUSTRIES,
59 E. ILLINOIS-ST.

ENVELOPE OPERATORS
on Plunger. Night or day shift.
REDSON RICE CORP.,
111 N. Wacker, corner Washington.

FACTORY
girls-women, 16 to 45
Light, easy work. No exp. necessary. 47½ hour week. Time and ½ over 40 hours. War work. 2414 W. 21st-st.

FACTORY WORK—Light bench work; pleasant working conditions; 60c to start; periodic raises depending upon length of service and ability.
SEREN TOOL WORKS.
500 S. PEORIA.

FEEDERS
Expd. on Miehle presses, folding carton work; good pay and overtime. 813 N. Franklin.

Fight the Axis
WORK AT
FOOTE BROS. GEAR & MACHINE CORP.
5219 S. Western-blvd.

FINISHERS and BASTERS
Exp. on ladies' dresses and coats. Good pay; 35 hour wk. Eisenberg & Sons. Room 234, Merchandise Mart.

FLORIST
Woman, expd., or one to learn the business. Beginner starts 50c hour. Full time work. Apply personally.
A. LANG, FLORIST, 63 E. Monroe.

FUR finisher—Expd.; good working conditions; fine salary. See Mr. Klein.
Russeks, 200 N. Michigan.

FUR Operator and Finisher—Good opportunity. Steady all year 'round. Open evenings. Rosner Furs, 4713 N. Broadway.

GENERAL FACTORY
WORKERS
NO EXPERIENCE NECESSARY.
WILL TRAIN.
APPLY
DITTO, INC.
2243 W. HARRISON.

GIRLS AND WOMEN
Ages 18 to 40. Light factory and inspection work. Night shift, 3:15 to 11:45 p. m. 1031 N. Cicero-av.

GIRLS—WHITE.
For light machine shop work; no experience necessary; will teach.
Superior Electric Co., 1901 Indiana-av.

Girls for Candy Factory
No experience necessary; steady; $22 per week. 612 Orleans, second.

GIRLS—Manufacturing and assembly war work; 54c hour plus overtime.
RANDOLPH LABORATORIES, INC.,
8 E. KINZIE.

GIRLS—No experience necessary; light assembly work. Part time work if desired. 60c hr. Mr. Nathan, 816 W. Erie, 4th fl.

GIRLS—White; solderers, sanders, coil pickers, laminators, transformer work.
2614 W. NORTH-AV.

GIRLS—FOR LIGHT FACTORY WORK APPLY 2120 W. LAKE-ST. AND 1732 N. KOLMAR-AV.

GIRLS—Light work in factory; no experience necessary. Atlas Raincoat Mfg. Co. 836 Roosevelt-road, 5th floor.

GIRLS—CLEAN, LITE FACTORY WORK. Overtime pay. Periodic increases. BREWER'S, 6320 HARVARD-AV.

GIRLS—17-30; white; for light factory wk. Good pay, permanent position. Raymor Food Products, 179 N. Michigan.

GIRL—Expd. sewing casket interiors; 75 cents hr. Hassmer Bros., 1536 W. Adams. Monroe 1536.

GIRLS—Colored; wash cars; 50c hr.; 48 hr. wk.; no exp. nec. EDG. 6996.

GIRL—To learn printing; excellent opp. Goodman Typesetting Co., 730 S. Dearb.

HELP WANTED—WOMEN.

Professions and Trades.

NO EXPERIENCE NEEDED

GIRLS AND WOMEN

If you are between the ages of 18 and 45 you can be trained for an interesting position as

INSPECTOR
In Our War Plant
STARTING RATE
$26
A WEEK
AND
10% BONUS
FOR NIGHT WORK
AFTER 6 P. M.

PAY INCREASE AFTER A SHORT LEARNING PERIOD

YOUR CHOICE OF
DAY SHIFT
7:30 a. m. to 3:30 p. m.
AFTERNOON SHIFT
3:30 p. m. to 11:30 p. m.
OR
NIGHT SHIFT
11:30 p. m. to 7:30 a. m.

We can consider only those who are not now engaged in full time war work.

It is desirable that you have convenient transportation to our Ordnance Plant at 54th-av. and 16th-st. CICERO, ILL.

APPLY ONLY AT EMPLOYMENT DEPT. of
EDISON G. E. APPLIANCE CO., INC.
5660 W. Taylor-st.
CHICAGO, ILL.
2 BLOCKS N. OF ROOSEVELT-RD.
1 BLOCK W. OF CENTRAL-AVENUE.

Employment Office Open Daily
8:30 a. m. to 5:15 p. m.
Including Saturdays.
Bring Birth Certificate If Possible.

GIRLS AND WOMEN
Drill press and hand screw operators, inspectors, packers, assemblers, and office workers. Experience not necessary. We are expanding our business. 100% war work. Day and night shifts. Paying bonus on two night shifts. Here is a fine opportunity with pleasant working conditions and good wages in an old established firm. Fine post-war possibilities.
Phone Seeley 7460.

GIRLS—WOMEN
18 TO 35 YEARS
100% war work. Steady employment in clean, light plant. Good starting pay. Bring proof of citizenship. Standard Coil Products Co. 2329 N. Pulaski-rd.

GIRLS—WOMEN
Will train you for interesting positions in printing.
PRESS FEEDERS
OFFSET FEEDERS
BINDERY WORKERS
SHIPPERS AND PACKERS
GLOBE ASSEMBLERS
MAP ARTISTS
Rand McNally & Co.
536 S. CLARK.

Girls—Packers
DAY OR NIGHT WORK
NO EXPERIENCE
Pleasant working conditions.
PAID REST PERIODS.
Permanent; 48 hour week.
Apply 8th fl., 823 S. Wabash

Girls
HIGH SCHOOL GRADUATES; LIGHT, INTERESTING FACTORY WORK; IDEAL WORKING CONDITIONS; GOOD OPPORTUNITY FOR ADVANCEMENT; EXCELLENT TRANSPORTATION. BRING BIRTH CERTIFICATE.
DEFENSE WORK.
1319 S. MICHIGAN. 7TH FLOOR.

GIRLS — 18-40, LIVING NORTH SIDE. FOR LIGHT FACTORY WORK; STARTING RATE 40c PER HOUR, PLUS OVERTIME; EARNINGS CAN BE MATERIALLY INCREASED BY BONUS SYSTEM IN OPERATION; HOURS 8 A. M.-4:30 P. M.; STEADY WORK. BRING BIRTH CERTIFICATE.
APPLY 1733 W. IRVING PARK-ROAD.

GIRLS—WOMEN
for light factory work.
730 N. Franklin-st.
E. R. MOORE CO. Elevator to 3d floor.

GIRLS
Spreaders, helpers on wash dresses; experience not necessary; top pay; permanent employment.
LIBMAN MFG. CO.,
1550 N. Dayton, 1 block from "L." Halsted and North-av. car lines.

GIRLS—WOMEN
Under $45; white; for packing cosmetics; no exp. neces.; pleas. working cond.; start at 50c per hour with periodic increases; 5 day week.
Associated Distributors, 30 W. Hubbard.

GIRLS OR WOMEN
No experience necessary; regular starting rate to learn; radio and general factory work; steady; defense plant.
15 S. THROOP-ST.

GIRLS—WOMEN
Large assembly and soldering; good pay while you learn; day or night work.
Guard-It Mfg. Co., 615 N. Aberdeen.

GIRLS—SOUTH SIDE
$26 per week; light work; sanitary paper containers; working hours 8-4:15 p. m. Apply 1752 E. 75th-st.

GIRLS—White; table work; no exp. nec.; 50c hr. Atkins Mfg., 1250 W. Van Buren.

HELP WANTED—WOMEN.

Professions and Trades.

GIRLS WOMEN
18 to 45
Want good pay and regular increases where you can help feed our army.
No Experience Needed
Light Work
Shift 7 a. m. to 3:30 p. m. and 5 p. m. to 2:30 a. m.
Convenient Location at 1200 North and 400 West
BRING BIRTH CERTIFICATE OR NATURALIZATION PAPERS.
Oscar Mayer & Co.
1241 N. SEDGWICK
1 block North of Division-st. "L" station.

GIRLS—WOMEN
AGE 18 TO 35 PREFERRED
WORK ON ESSENTIAL
WAR WORK
Build Equipment for Powering
RADAR
APPLY AT ONCE.
NO EXPERIENCE NECESSARY.
WE WILL TRAIN YOU.
55C PER HOUR TO START.
WITH OVERTIME YOU CAN EARN $27.78 WEEKLY TO START.
REGULAR PAY INCREASE.
LIGHT, INTERESTING WORK.
PLEASANT WORKING CONDITIONS.
PAID REST PERIODS.
REGULAR DAY AND NIGHT SHIFTS.
[Late shift hours: 3:30 p. m. to midn't.]
5c per hour bonus for late shift work.
GOOD TRANSPORTATION.
BRING BIRTH CERTIFICATE
Webster Products
3825 W. ARMITAGE.
[2000 North—Near Crawford-av.]

GIRLS—WOMEN
In Essential Industry
Steady Employment
Experience Not Necessary
Good Opportunity to Learn a Well Paying Trade
The Florsheim Shoe Co.
541 W. Adams-st.
3961 Belmont-av.
3927 Belmont-av.

GIRLS
No Experience Necessary
INSPECTION
DRILL PRESS OPERATORS
WELDERS
DAY WORK. NIGHT WORK.
If presently employed in war work, do not apply.
ARNOLD SCHWINN & CO.
1718 N. KILDARE.
BELMONT 4720.

GIRLS—WOMEN
Work in edition book bindery. Steady. No exp. necessary. Clean, mod. plant in loop dist., doing considerable binding for the govt. 17 years up. Apply 6th flr.
BROCK & RANKIN
619 S. La Salle-st.

GIRLS—WOMEN
18 TO 50
For drill press and light factory work in modern plant; no experience necessary; paid while learning; day and night shift.
HABER SCREW MACHINE PRODUCTS CO.
900 W. NORTH-AV. 2D FLOOR.

GIRLS AND WOMEN
bet. 20-35 yrs. of age for machine work in war plant.
Drill Press Operators
Burring Bench Operators
Milling Mach. Operators
No exp. needed. We will train you. Days or nites. Exc. work. Condits., group insur., and hospitalization available.
J. J. TOUREK MFG. CO.
4701 W. 16th-st.

Girls and Women Under 45
NO EXPERIENCE NECESSARY.
We will teach ESSENTIAL CLEAN WORK to process NYLON and RAYON YARNS for WAR MATERIALS and LADIES' HOSIERY. Post-war opportunity for steady work.
Day or night shift—48 hour week.
Time and a half over 40 hours.
Bring proof of citizenship.
Oscar Heineman Corp., 2701 Armitage.
Nr. Kedzie-California-Western-st. cars.

GIRLS—WOMEN
FIGHT ON THE HOME FRONT.
War factory in Ravenswood needs girls to run milling machines and do bench work. 48 hours week, day shift. Start immediately. Apply 2d floor.
Cummins Perforator Co.
4740 Ravenswood

GIRLS—WHITE
16 and over. Light defense work. Day shift. Time and ½ over 40 hrs. Steady all year round. 2414 W. 21st.

GIRLS-WOMEN
No experience necessary.
Essential industry.
Transportation to door.
MODERN BOXES, INC.
4949 N. PULASKI.

GIRLS OR WOMEN
No experience necessary; regular starting rate to learn; radio and general factory work; steady; defense plant.
15 S. THROOP-ST.

GIRLS—LIGHT ASSEMBLY
work, and GIRLS FOR SOLDERING; pleasant working conditions; hospitalization plan, sickness benefit.
Rm. 601. 223 W. Erie-st.

GIRLS
for instrument lining and finishing; no exp. necessary; overtime; permanent.
CAMERON SURGICAL,
666 W. DIVISION.

GIRLS OR WOMEN—White; for color wk. on book covers; no exper. necessary; steady work; no layoffs; light, airy shop. DONKER PRODUCTS, 126 N. Union. Hay. 5572.

GIRLS—WOMEN
18 to 45, for light factory work.
DAYS.
Apply 2073 N. CAMPBELL.

GIRLS—Exper. on bindery work; gd. pay; steady. Artcraft, 448 N. Wells-st.

HELP WANTED—WOMEN.

Professions and Trades.

40 GIRLS
NEEDED AT ONCE
BY ESSENTIAL INDUSTRY
LIGHT ASSEMBLY WORK
No Experience Necessary
GOOD PAY
WHILE LEARNING
Pleasant Working Conditions
Bring Birth Certificate
Ask for Mr. Ingraham
Between 9 and 4 P. M.
100 E. OHIO
ROOM 600

GIRLS—STEADY FACTORY WORK. G. A. Goodrich Co., 1222 W. Madison-st.

GRINDER Operator—External; also bench lathe; tool shop experience preferred, but not nec. EPA Manuf. Co., 961 Montana.

GUMMER—Experienced only; steady work. Luck Envelope Co., 1727 Walnut-st.

HATTER
Expd.; to do a good complete job on all kinds of hats, incl. panamas; good pay; steady; vac. with pay. Apply Checker Cleaners, 1339 W. 63d.

High School
WHITE.
Do you want to work all summer and continue on short time when school starts in the fall?
Nice, clean work. Pleasant surroundings. Good opportunity for willing workers. Must be over 16 years of age.
240 N. Ontario

HIGH SCHOOL GIRLS
OVER 16, WHO WANT SUMMER WORK OR STEADY POSITION IN LIGHT FACTORY WORK BY PLANT ENGAGED IN WAR PRODUCTION. HOURS 8 A. M. TO 4:30 P. M. $18.40 PER WEEK TO START. BRING BIRTH CERTIFICATE. APPLY 3D FLOOR, 1733 W. IRVING PARK-RD. ASK FOR MR. JANICH.

Illinois Division
Bendix Aviation Corp.
505 N. Sacramento-blvd.
REQUIRES AT ONCE
GIRLS
AND
WOMEN
FOR
DEFENSE
WORK
No experience necessary
INTERVIEWING DAILY
Mon. Thru Fri. 9 a.m.-5 p.m.
Sat. 9 a. m.-12 noon

IRONER—For plain clothes and shirts. Steady. 1747 E. 55th-st. Plaza 0193.

IT ISN'T HARD TO GET A JOB
BUT YOU MUST BE SURE
THAT YOU GET THE ONE THAT IS BEST FOR YOU
EVERSHARP
OFFERS MANY OPPORTUNITIES TO LEARN INTERESTING TRADES
Come in and learn about the famous Eversharp plan of employment.
EMPLOYMENT OFFICE OPEN 8 A. M. TO 5 P. M.
EVERSHARP INC.
1800 W. ROSCOE
(3400 North)

LATHE OPERATOR
TRAINEES
WAR PLANT
NEEDS
20 WOMEN DAILY
Special Training Given
Many attractive employment features.
APPLY
ROCK-OLA
Manufacturing Corporation.
3232 W. Chicago-av.
[800 North.]

LATHE OPERATOR.
Some exp. external grinding; tool shop; day work. E. P. A. Mfg. Co., 961 Montana

LAUNDRY—Shirt sorters, checkers, and bundle girls. Also sorter and bundle girl on flat work. Toll Bros. Ldry., 1725 Augusta-blvd. nr. Ashland-av.

LAUNDRY shirt finishers—Earn up to 65c hr.; pleasant working conditions.
Argyle Laundry, 5416 N. Kedzie.

LAUNDRY feeders and folders—Shirt press operators and finishers in downtown laundry. 12 E. 9th-st.

LAUNDRY marker and sorter—On shirts; $30 per week; also exp. mangle girls. Metropole Laundry, 1221 E. 55th-st.

LAUNDRY HELP—Press operator. Also other help. Best wages. Garfield Park Hospital, 3821 W. Washington-blvd.

LAUND.—Collar and cuff press operators; earn up to 65c an hour. Pleasant working cond. Argyle Laundry, 5416 N. Kedzie.

LAUNDRY—Pants and ladies' clothes press operator. Drexel Laundry Co., 932 E. 43d-st.

[Continued on following page.]

HELP WANTED—WOMEN.

[Continued from preceding page.]

Professions and Trades.

Laundry Colored Girls
for folding, sorting and wrapping. Here is your chance to learn a trade that will always insure you of a good job. Union pay to start; day or evening shift; ½ blk. from Bryn Mawr L. ... water Laundry, 5541 Broadway.

LAUNDRY WORKERS
White; no experience necessary; good wages and working conditions. Apply ...vant Memorial Hospital, 303 E. ...rior-st.

Laundry Linen Supply
White woman; learn to press garments, fold towels or wrap bundles; top pay and overtime; near L and surface. Mr. Hall. 849 N. FRANKLIN.

Laundry-Linen Supply
Feeders and folders, good working conditions, essential industry. Good wages plus bonus. Union Linen Supply. 4131 E. Ravenswood.

LAUNDRY GIRLS
SHAKERS, FEEDERS, FOLDERS. Colored; expd.; day work; steady job; 41c-44c per hr.; good working cond. Bismarck Hotel, Randolph at Wells-st.

LAUNDRY WOMEN
for bundle breaking dept.; 47c per hour to start; also women for other depts. No exper. necessary. Archer Laundry, 3867 Archer.

Laundry Shirt Sorters
and checkers; good wages; good hours; steady work. Archer Laundry, 3867 S. Archer.

LAUNDRY HELP—Experienced or inexperienced; colored or white. Shirt press operators, feeders, folders, shakers; high pay. 5409 W. Lake.

LAUNDRESSES—Garment and shirt press operators, mangle feeders, and folders. Also other women. Exp. not necessary. Toll Bros. Ldry., 1725 Augusta-blvd., nr. Ashland-av.

LDRY. help—Shirt press opers.; colored or white; very good piece work rates; also feeders-folders; good salary and bonus. Apply ready to work. 3319 Fullerton.

LAUNDRY mangle women, shakers and feeders. Also press operators on coats and Hoovers. Derby Steam Ldry., 220 W. Ontario.

LAUNDRY HELP—Exper. not necessary. Ft. Dearborn Laundry, 117 W. Van Buren.

LAUNDRY—Feeders and folders. Bee Hive Laundry, 2043 W. Van Buren.

LATHE HANDS
Day and nights; good wages and overtime. Wilson Industries, Inc., 551 W. Lake.

Learn to Operate A Machine
FOOTE BROS. GEAR & MACHINE CORP.
5219 S. Western-blvd.

MANGLE girls—Feeders, folders and stackers. Service Laundry, 3320 W. Lake-st.

Machine Operators
No experience necessary. Full pay while learning; 100% war work. QUALITY HARDWARE & MACHINE. Apply 1046 Fullerton-av.

MANICURIST—Exper.; neat; steady; guarantee; no Sun. work. Apply Mr. Morgan, LA SALLE HOTEL BARBER SHOP.

MANICURIST—Expd. Barber Shop. Good salary. 16 N. Clark-st.

MANIC'ST—Exp. only. $25 wk. Bud's Beauty Salon, 195 N. Marion, Oak Pk. Vil. 8483.

MANICURIST—Expd.; steady position. Ill. Athletic Club. 112 S. Michigan.

MANICURIST—5 day week; $20 sal. and comm. Fabrics Barber Shop, 329 S. Franklin.

MARKERS for cleaning plant—Good salary. Newman Bros. Cleaners, 8116 S. Stony Island. So. Shore 1100.

MASSEUSES
One full time, one part time; good pay; splendid opportunity for wide awake operator.
Mary O'Donnell Baths
3rd floor
CARSON PIRIE SCOTT & CO.

MEN AND WOMEN WAR WORKERS. A defense plant needs your services as inspectors, drill press operators, molders, and other war jobs. Openings on day and night shifts. No previous experience necessary; 48 hour week. Ideal Roller & Mfr. Co., 2512 W. 24th-st. Call A. J. Bollinger, Lawndale 1995.

MIDDLE aged women—Part time; also full time; dry cleaning store near your home; send name, address phone number to Mr. Block. Checker Cleaners, 1339 W. 63d-st.

MILLING MACHINE TRAINEES
WAR PLANT
NEEDS
50 WOMEN DAILY
Special Training Given.
Many attractive employment features.
APPLY
ROCK-OLA
Manufacturing Corporation.
3232 W. Chicago-av.
[800 North].

NURSES' AIDS
White; for near North Side hospital. Apply Rm. 107, 303 E. Superior-st.

NURSES—Graduates and undergraduates; small general hospital. 9435 S. Langley. Com. 2800.

NURSE—Trained or practical, for Catholic summer camp. Salary and maintenance. Address C J 475. Tribune.

NURSES—INFANT AND PRACTICAL; gd. pay. Winthrop Reg. 1208 W. Granville.

OPERATORS TRAINEES
We are starting a regular training program for girls desirous of learning to operate power sewing machines. First class instructors and good pay while learning. Permanent employment assured at excellent rates upon completion of training. Learn a trade and help the war effort.
Protection Products Co.
615 N. Aberdeen, 4th Flr.

OPERATORS
We need 50 additional experienced power sewing machine operators. Single or double needle. Excellent working conditions and liberal rates; bonus and other incentives. Our operators are all satisfied. Extra government work makes this expansion necessary.
Protection Products Co.
615 N. Aberdeen, 4th Flr.

OPERATORS
FULL OR PART TIME.
730 N. Franklin-st.
For sewing on light cotton garments. Permanent employment with TOP EARNINGS. E. R. Moore Co. Elevator to 3d floor.

OPERATORS
Button and Button Hole
SINGLE NEEDLE.
EXPERIENCED ON WASH DRESSES. TOP PAY. ALSO BONUS.
Libman Mfg. Co.
1550 N. Dayton; 1 block from "L." Halsted and North-av. car lines.

OPERATORS—Experienced on single needle machines and binding. Light work. Average over $30 per week. Time and one-half over 40 hours. Pleasant working conditions. Apply Advance Mfg. Co., 315-23 S. Peoria-st.

OPERATORS
White; experienced on single needle mach. Only those that are capable of earning $25-$30 need apply. TINY TOGS CO., 307 W. VAN BUREN.

OPERATORS
For days; also for night shifts: 4:30 p. m. to 1 a. m.; experience on cloth or leather sewing. 2073 N. CAMPBELL.

OPERATORS. HAND SEWERS on sport dresses. Experienced. Wolman & Mann. 337 S. Franklin.

OPERATORS—Expd. on Powers sewing machine. piecework rates, good pay. Modern factory; steady work. Apply Pants Factory. 833 W. Jackson-blvd., 8th floor.

OPERATORS—For women's and children's sportswear; exp. not nec.; high earnings. The House of Novy. 317 W. Adams.

OPERATORS, stitchers, joiners, and seamers on pants—Full or part time. 19 S. Wells-st. Room 1200.

OPERATORS—Single needle machine. MIDWEST SPORTSWEAR MFG. CO., 318 W. Adams, 5th flr.

OPERATORS—Expd. plain sewing; canvas bags. Ajay Mfg. Co., 1305 S. Michigan, 3d floor.

OPERATOR—Experd. single needle binding mach.; war work; gd. pay. Advance Button and Pleating Co., 234 S. Market-st.

OPERATORS—25 or more, experienced, single needle; light work; good pay. 308 S. Green-st., 3d fl.

OPERATORS—Overalls, on Union Special off the arm machines. Highest union wages. Apply 841 Blue Island-avenue.

HELP WANTED—WOMEN.
Professions and Trades.

OPERATORS
experienced on dresses
OR
any other similar line
IF INEXPERIENCED
we will pay you while you learn
ACCEPT A POSITION WITH A COMPANY WHICH OFFERS:
VACATIONS WITH PAY.
WEEKLY BONUS.
GOOD PIECE RATES.
CHRISTMAS BONUS.
CREDIT UNION.
Coffee, refreshments, music each noon.
APPLY
3021 N. Pulaski-rd.

OPERATORS
White
DOUBLE NEEDLE SERGING AND MERROW MACHINES
Experienced girls can earn $45 per week; guarantee $33.50 per week while learning our work; steady work in modern plant.
Inexperienced girls for examining and packing; guaranteed $23.40 a week while learning; opportunity for advancement. State age and experience.
ADDRESS C G 505, TRIBUNE.

OPERATORS—Single needle binder; piece work; liberal guarantee; 40 hrs.; no Sat. Laminet Cover Co., 65 E. So. Water-st.

OPERATORS—Exper. furniture slip covers; $31.20 wk.; steady, yr. round work. Ajustie, 1934 W. North-av. Bruns. 5030.

PACKERS
Permanent; 5 day week; excellent trans.; no experience necessary; $24 weekly.
TAVENDALE, INC.
847 W. JACKSON-BLVD.

PLASTIC MOLDING MACHINE OPERATOR
Experienced and competent to operate injection molding press; steady, permanent position; top wages; unusually fine opportunity now and after the war. Call in person or phone for appointment. The Scholl Mfg. Co., Inc. 213 W. Schiller-st. Michigan 7200.

Pleasant Working Conditions
GIRLS—GIRLS—GIRLS
FOOTE BROS. GEAR & MACHINE CORP.
5219 S. Western-blvd.

PRESSERS
Experienced on wash dresses; top pay; also bonus; ideal working conditions.
LIBMAN MFG. CO.
1550 N. Dayton—1 block from "L." Halsted and North-av. car lines.

PRESSERS—Expd. or inexperienced, on slacks; gd. wages. Average $30 to $40 wkly. 210 W. Van Buren, 9th floor.

PRESS girls—Exp. Also floor girl for inspecting garments; exp. not necessary. Chicago Dyers and Cleaners, 3251 Fullerton-av.

PRESS girls—Expd. or beginners; highest wages paid. OAK PARK CLEANERS. 6120 Madison-st., Oak Park.

PROFILE MACHINE TRAINEES
WAR PLANT
Needs 15 Women Daily
Special Training Given
Many attractive employment features.
APPLY
ROCK-OLA
MAUFACTURING CORPORATION
3232 W. Chicago-av.
[800 NORTH.]

PUNCH PRESS OPERS.
WITH OR WITHOUT EXPERIENCE.
OPENINGS ON ALL SHIFTS:
8 a. m. to 4 p. m.
4 p. m. to 12 midnight.
12 midnight to 8 a. m.
6 day week; 10% bonus for night work; earnings approx. $30-$35 to start. North Side neighborhood plant. Near "L." bus and street car.
CROWE NAME PLATE & MFG. CO.
1749 GRACE-ST. BIT. 7500.

Punch Press Operators
WAR WORK—DAYS STEADY, 55c PER HOUR. OVERTIME.
1504 CARROLL-AV.

Punch Press Operators
NO EXPERIENCE NECESSARY.
FULL PAY WHILE LEARNING.
QUALITY HARDWARE & MACHINE.
5851 N. RAVENSWOOD.

RADIO
100% WAR WORK
ASSEMBLERS
WIRERS
SOLDERERS
If not experienced we train you.
$26.60 to start.
Bring birth certificate or citizenship papers.
Press Wireless, Inc.
1339 Diversey Parkway

SEWING MACHINE OPERATORS. Experienced or inexperienced; daylight workroom; ideal working conditions; pleasant neighborhood; highest piece rates; come ready to work. O'SHEA MFG. CO., 2701 N. Pulaski-rd.

SEWING machine operators—Exper. on single needle power machines; day and nite wk.; nite shift, 4-10. Daily aft. 8 a. m. CHICAGO RAWHIDE MFG. CO., 1301 Elston-avenue.

SHADEMAKERS—EXPER'D. OPEN EVES. HOCTOR STUDIOS. 5955 Broadway.

SHIRT MAKER
Experienced for forelady; give phone number. Address C H 248. Tribune.

SHOP SUPERVISOR NEEDED AT ONCE
BY ESSENTIAL INDUSTRY
Must Be Fully Experienced
IN SUPERVISING
WOMEN IN DELICATE,
LIGHT ASSEMBLY WORK
MUST BE ABLE
TO ROUTE WORK AND
MAINTAIN PRODUCTION
Good Opportunity
for Responsible Person
ASK FOR MR. KLEERUP
BETWEEN 10 AND 4 P. M.
100 E. OHIO
ROOM 600

SOLDERERS
Assemblers
INSPECTORS
LIGHT WORK ON SMALL ELEC. INSTRUMENTS; 65c AND UP PER HOUR.
CLEAN, COOL PLANT; DAY SHIFT ONLY. 913 W. VAN BUREN-ST.
TRIUMPH MFG. CO.

HELP WANTED—WOMEN.
Professions and Trades.

Splendid Opportunities for Women War Workers
Factory Conveniently Located on Northwest Side (1400 W.-2600 N.)
Intensive training and rapid advancement for qualified employees
Openings now available in the following occupations:
MACHINE OPER'TION
(AGES 18 AND OVER)
Grinding
Lathe
Milling
GENERAL FACTORY
Assembly
Bench Work
Cable Forming
Inspection
Soldering
Wiring
GENERAL OFFICE OPENINGS
(AGE 17 AND OVER)
Messengers
Junior Clerks
General Clerks
File Clerks
Statistical Clerks
Typists
Stenographers
Many desirable employee privileges.
Prompt interviews from 8 a. m. to 4:30 p. m. Monday through Saturday and Tuesday to 8 p. m.
If now on full time war work, do not apply.
For further information call at Employment Office OR PHONE MISS LUECKE BUCKINGHAM 6200
TELETYPE CORP.
Employment Office
2600 Southport-av.

SIX colored packers, inspectors, trimmers, etc.—Steady employment to good workers; good wages to start and rapid increases. Call entire second floor, 412 Orleans-st.

TECHNICIAN—Exp. in metabolism and electro-cardiogram; must type; $100 and lunches. ST. LUKE'S HOSPITAL, 1440 Indiana.

TECHNOLOGIST—Registered medical technologist to take care of blood bank in friendly, well-equipped industrial plant located pleasant city 2 hours from Chicago. 40 hour week. Salary open. Address E J 10. Tribune.

WAR PLANT
NEEDS
10 Women daily
FOR
PRECISION FINISH'G
OPERATORS
Special Training Given
Many attractive employment features.
APPLY
ROCK-OLA
Manufacturing Corporation.
3232 W. Chicago-av.
[800 North.]

We Teach You
MODERN PLANT
FOOTE BROS. GEAR & MACHINE CORP.
5219 S. Western-blvd.

WOMEN—GIRLS
17 to 35
THE SUCCESS OF WAR PRODUCTION RESTS UPON YOU
SO—DON'T DELAY!
All kinds of factory jobs
NO EXPERIENCE NEEDED.
PLANNED WAGE INCREASE.
INSURANCE BENEFITS.
PAID REST PERIODS.
EASY TO REACH.
100% WAR PRODUCTION.
APPLY TODAY.
Standard Transformer Corporation
1500 N. Halsted

WAR WORK
No Experience Required
Light machine work in sheet metal factory. Good pay. Convenient West Side. Hess Warming & Vent. Co. Est. 70 yrs. 1211 S. Western

WOMEN
Light factory work on drill presses and assembly line. Attractive rates.
General Laminated PRODUCTS, INC.
2857 S. HALSTED

Women—Girls
Light, clean, easy work. No experience necessary. Overtime. Permanent.
HARLICH MFG. CO.
1417 W. JACKSON-BLVD.

WOMEN
No exp. necessary; for light factory work in large south side dry cleaning plant. Michigan Cleaners. 1339 W. 63d-st. Normal 5400.

WOMEN OR GIRLS
OVER 18, TO WORK IN DEFENSE PLANT ON SOUTHWEST SIDE. STEADY WORK; GOOD PAY. ADDRESS C G 190, TRIBUNE.

WOMEN—Factory work in essential industry; lite dry food plant; steady work now, all year. Apply after 9 a. m. Louis Milani Foods, 3825 W. Lake-st.

WOMEN
for light factory work. Age no objection. Borin Art Products, 1525 S. Cicero.

HELP WANTED—WOMEN.
Professions and Trades.

WOMEN
for
FACTORY WORK
Essential Industry
Phoenix Metal Cap Co.
2444 W. 16th-st.

WOMEN
Inspectors Wanted for Defense Plant
Age 18 to 40
Aetna Ball Bear'g Mfg.
4600 W. Schubert

WOMEN
Essential War Work in Steel Plant
NO EXPERIENCE NECESSARY
BRING BIRTH CERTIFICATE AND SOCIAL SECURITY CARD
JOSEPH T. RYERSON & SON, INC.
16th and Rockwell-sts.
APPLY AT DOOR 3.

WOMEN—GIRLS
TO WORK ON WRAPPING MACHINES AND FOR PACKING BULK HARD CANDIES; STEADY WORK.
ALSO
WOMEN TO WORK FROM 4-12 P. M.
Peerless Confection Co.
1250 Schubert-av.

Women - Inexperienced
18 to 45; white; learn light textile machine operation. Day or night shift. $24.70 Per Wk. to Start. Steady employment. 1605 SO. INDIANA-AV.

WOMEN OR GIRLS. Light factory work; sorting wash dress; experience not necessary; top pay; permanent work. LIBMAN MFG. CO. 1550 N. Dayton, 1 block from "L." Halsted and North-av. car lines.

X-RAY AND LABORATORY TECHNICIAN. Permanent; good salary, experienced. Berkshire 8000.

YOU CAN BE A Soldier of Production AT
FOOTE BROS. GEAR & MACHINE CORP.
APPLY NOW
FOR A
VITAL WAR JOB
HELP MAKE
(FRONT LINE) PARTS
EARN WHILE YOU LEARN
RECEIVE
EQUAL PAY
FOR
EQUAL WORK
Extra Pay for Night Work
Rewards for Helpful Ideas
Liberal Group Insurance
Vacations with Pay
New, Modern Cafeteria
Bring Birth Records
Those now employed in defense work do not apply.
Employment Office
5219 S. Western-blvd.
OFFICE HOURS
DAILY 8:30 A. M. TO 5 P. M.

100% WAR WORK
Good pay. Splendid post-war possibilities. Inexperienced factory workers. Light work. Also inspectors, light assemblers, armature winders. Bring proof of citizenship.
PIONEER GEN-E MOTOR
5841 W. Dickens

Household Help.

COUPLES—FOR ADVERTISEMENTS FOR Couples see separate subheading "Couples" immed. following this subclassification.

AN INFANT NURSE OR NURSE GIRL—WHITE
FINE POSITION IN A LOVELY HOME, ATTENDING 1 YEAR CHILD. NO HOUSEWORK OR OTHER DUTIES. PERMANENT. SOUTH SIDE ELEVATOR BUILDING NEAR PARK. MUST BE POLITE, NEAT, EXPERIENCED. NAME YOUR OWN SALARY. CENTRAL 1515.

CLEANING-PLAIN COOKING—5 DAYS; go nites; other help; $15. Bit. 4746.

COOK-Gen'l Hswk., $20
Own rm., gd. wages, no ldry; near trans. Thur. and Sun. off; refs. req. Lake. 5274.

COOK-GEN'L HSEWK., $25
White; small fam.; nr. Lincoln pk.; own rm., ba., rad.; no ldry.; no win. Wel. 1251.

COOK-EXPD.
OLD FASHIONED.
Suburb, home; other help. Seeley 1710.

COOK-$20-$25
Exper. gen. hswk.; 6 rm. apt.; no ldry.; no wind.; stay; own rm. & bath. Bit. 1348.

COOK and second maid—Two cap. persons for Highland Pk. home; 2 adults. 5 in fam. Other help. Own rm. & bath. North Shore sta.; top wages. Del. 1206.

COOKING, GEN. HSWK., $16-$18, STAY. Other help; white or col.; excel. home. Extra nites off. 5039 Ellis. Ken. 1216.

COOK—Genl. work; no cooking; own room and bath; white or col.; excel. sal. Apply 222 E. Chestnut, Apt. 7B; or Whi. 3421.

COOK—NO HOUSEWORK, $20; No Sunday; hotel apt. 6 rooms; pers. laundry; go. Bit. 9831.

COOK and 2d maid—White; exper.; in city year around. Mrs. Alden. Sup. 5581.

COOK—Lt hswk.; no ldry.; no wash; 3 in fam.; will to leave city for sum.; go; no hswk.; other help; $20 wk. Wel. 5926.

COOK—Gen. hswk.; no ldry.; own rm.; Thur., Sun. off. Homewood 1428, collect.

COOK—Gen. hswk. Expd.; white; stay; refs.; $25 wk. Call Grs. 10125.

HELP WANTED—WOMEN.
Household Help.

COOKING—1st fl.; wk.; part ldry; white; under 50; widowers hm. N. sub. 2 child. Other help. Glencoe 588 or Address C F 332, Tribune.

Domestic—Experienced.
Plain cooking; references; no laundry; no windows; 3 adults; $20. Buc. 4460.

DOMESTIC—No cooking; no heavy laundry; no windows; assist with 2 yr. child; sm. apt.; stay; $15. Gra. 2399.

DOMESTIC. White, 2 children. No ldry.; pleas. home for right party. $15 to $25. Well. 6626.

DOMESTIC—WHITE; NO COOKING. NO HVY. CLEANING; 1 CHILD. OWN RM. $17-$20. HOLLYCOURT 2243.

DOMESTIC—Elderly woman. Sm. fam. Own rm. Gd. wages. Thu., Sun. off. Sun. 1092.

DOMESTIC—$18; light hsewk.; other help; own rm., bath; 3 yr. boy. Fox. Fai. 4446.

General Hswk., Col., $27
Other help; stay. Permanent position in new, modern home. Spend summer at beautiful Wis. estate. Palisade 6135.

GENERAL housework-maid—White; Evanston home; 3 adults; must be experienced; own rm. and bath; $25 a week; every Thurs. and Sun. off at 11 a. m. Address C J 516, Tribune.

GEN. HSWK.—2 ADULTS
$18. Cooking. No laundry. Go nights. References. Dorchester 1822.

GENERAL HSEWK. Gd. cook. Scandinavian-Germ. cooking. 4 rm. apt. 5 or 6 whole or half days. Go. Sup. 1016.

GENERAL HOUSEWORK. Colored or white; go or stay; laund. and clng. woman kept; adults; $16. Redel. 6535 N. Ashland. Sheldrake 3793.

GENL. hswk.—White; light cooking; stay; own room and bath; 2 adults; 5 room apt.; salary $20 week. Wel. 3128.

GEN. HSWK.—PLAIN CKG.; PERS. LDRY. NO HEAVY CLEANING; OWN RM. AND BATH; STAY; REF. DOR. 2433.

GEN'L HSWK.—A-1 EXPERIENCE; OTHER HELP. OWN RM. AND BATH. $18 TO $20. HOLLYCOURT 4256.

GENERAL housework—2 children in family. Call Ran. 4642 3-5 p. m., Thurs.-Fri.

GENERAL hswk.—Care for baby; $20 wk.; 6 days; stay 1 or 2 nites. Ind. 4913.

GENL. HOUSEWORK—3 ADULTS. No ldry. Good salary. Plaza 0067.

GENL. housework—No heavy ldry., cooking, or windows. Buckingham 3806.

GEN. HSWK.—FULL OR PART TIME. GO OR STAY. GOOD SAL. DOR. 7175.

GEN. hsewk.—Personal laundry; 9-5 Mon., Wed., Fri.; $12. Edg. 6400.

GEN'L hsewrk.—Personal ldry. only; own rm., ba.; 3 in family; $15. Hyd. 8590.

GENL. hswk.—Top wages; exc. living quarters; near trans. Central 6610, 9 to 5.

GEN. hswk.—Expd.; Lake Shore-drive apt.; 3 adults; stay; $20. Diversey 4227.

GENERAL hswk.—$22; white; not over 40; go; 2 adults. Lake View 1207.

GENL. hswk.—8 hr. day; no Sun.; no cooking; go; $16 wk. 6239 Blackstone.

GEN. hwk.-cookg. Beau. rm., gd. hm., adlts. No Th., Sun.; nr. N. S.; $15. Del. 2145.

GENERAL Hsewk.—3 adults; 5 day week; go nights. Dorchester 5511.

GENERAL housework—Cooking; own rm., bath, radio; $18 wk. Buck. 9500.

GEN. hswk.—No hvy. cln.; no ldy.; own rm., bath; adults; gd. sal.; stay; ref. Fai. 8677.

GEN. housework—Plain cooking; 2 in family; no wash. 1536 W. 47th. Yards 1624.

GEN. hswk.—2 adts.; pers. ldry.; $12. 2141 Humboldt-blvd. Arm. 6786.

GEN. HSWK.—$18. GERMAIN. 1218 PRATT-BLVD. HOL. 1199.

GIRL—White or colored; for gen. hswk.; no laundry; trans. 2 blks. Own rm. and bath; top wages; must like children. Highland Park 4768. Reverse charges.

GIRLS (2)—Col.; gen. hswk.; stay; $18. One must know how to drive. Other $15. 1003 Bonnie Brae, River Forest. Phone collect, Forest 2136.

Girl or woman—White; stay. $20 wk; oth. help. Hol. 4689.

GIRL—White; experienced for second work; salary $18-$26, depending on exper.; best references required. Phone Winnetka 2054, Thursday evening or Friday.

GIRL—Hswk.; exp. not necessary; stay nights; own rm., bath, radio, 3 children. $15 wk. Kenwood 3353.

GIRL or woman—Apt. hotel, simple cooking, pers. ldry.; $18-$20; go. Apt. 501, 5110 Kenwood. Plaza 0132.

GIRL—Hswk., pers. laund.; no windows or heavy cleaning. Must like children. Stay. $18-$20. Wilmette 6577, reverse charges.

GIRL—Genl. hswk.; plain cookg.; lite ldry.; stay; $20 start. Village 2949, rev. chgs.

GIRL—White; light housework; after school. 550 N. Monticello. Kedzie 9050.

GIRL—High school; sum. job or steady lt. hsewk.; gd. sal.; stay. She. 7338.

GIRL—Gen. hswk.; no cooking; go to Wis. July-Aug.; excel. sal., bonus. Pla. 8182.

GIRL—Light hswk.; excel. salary; no cook. Spend summer in Mich. Austin 3864.

GIRL—Go to country; lt. hswk.; $15 wk. Nice home; nr. lake, in Mich. Col. 0524.

GIRL or woman—Temp. Care of sick lady and child. Light hswk. Vin. 9198.

GIRL—To care for baby; light household duties; go. Dorchester 3957.

GIRL for genl. hswk. and cooking—Good home. Go or stay. $12 wk. For. 5884.

HOUSEKEEPER—Good plain cook; willing worker; excellent starting salary. Apply 8:30 a.m. to 12; or 6 p.m. to 8:30 p.m. Eidlin, 6230 N. Kenmore. Amb. 3326.

HOUSEKEEPER—To take full charge of home. 3 adults. Go or stay. $15 to $18 per week. 2835 W. Cermak-rd.

HOUSEKEEPER—Exp.; white; go; no Sun. Excel. pay; 2 adults. Dorchester 5743.

HOUSEKEEPER—Plain cookg.; bungalow; 2 adts. Own rm. $11. Vincennes 7432.

HOUSEKEEPER — CATHOLIC RECTORY. Out of city. Exc. wages. Austin 5510.

HOUSEKEEPER—Desiring good home and good pay. Call Graceland 4592.

HSKPR.—Middle aged; exp. in rmg. hse.; furn. apt. and good salary. Dor. 10580.

HSEKEEPER—Not over 40 yrs.; gd. perm. home. 4173 W. 24th-pl. aft. 7 p. m.

MAID—GENERAL HOUSEWORK and cooking for family of 2; pleasant surrounding; own rm. with bath and radio; top wages. L. J. Felsenthal, 250 Mortimer-rd., Glencoe. Phone Glencoe 820.

MAID—2d, white, own rm. and bath overlooking lake. North side. References required. $18. Longbeach 1888.

MAID—For third work; white; family of 3; references required; no cooking or washing. Oakland 0612.

MAID—2 adults; own room, bath; gd. pay. Stay or go. Rog. P. 1922.

MAID—Colored or white; hours 9-5; no Sun. $15 per week. Oakland 6433.

MAID—Second. Colored. Adult family. Go. $20. Midway 7444.

MAID—Second; colored; expd.; no cooking; pers. lndry.; go or stay; $18. Edg. 2427.

MAID—Wht.; expd.; personal ldry.; 1 sch. child; stay; $15. Wellington 8822.

MAID—White; gen. hsewk.; stay; adult family. $30 wk. 2024 E. 72d-st.

NURSEGIRL—White; experienced; care 1 infant; light hswk.; no laundry; own room; other help. Keystone 4890.

NURSEGIRL OR WOMAN—LIGHT HSWK. MUST LIKE CHILDREN. STAY. GOOD HOME; $15. HYDE PARK 1006.

NURSE—Infant's. Care of 1½ yr. and 2 mo. old babies. No other duties. Exc. sal. Good home. 424 Melrose. Gra. 9264.

NURSE—White, 30-45 yrs., refined, for boy of 7 yrs.; 1st class city refs. necess. $20 week. Superior 6985.

NURSEGIRL—1 child; light hsehld. duties; own rm., bath; good salary. Bri. 7551.

NURSEMAID—White; stay; age 20 to 55; $20. Phone Euclid 9176.

NURSEMAID—White; exp.; care of 1 6-yr. old girl; lt. hswk.; stay; ref. Edg. 2427.

NURSE, EXPER'D. refers.; care 2 yr. girl; Apt. 6. Gra. 2902.

NURSEMAID—1 YEAR OLD CHILD. OWN ROOM, $15. PLAZA 4575.

PRACTICAL nurse—For infant; mid. aged pref.; temp., 2 wks.; stay. Mrs. Lev. Longbeach 9730.

PRACTICAL nurse—Care of children; own rm. and bath; $20. Bittersweet 3412.

WHITE or colored—3 adults; emp.; good sal.; home nights. Dearborn 0435.

WOMAN—White; between 30-50; strong reliable; care for invalid lady; own rm.; stay; small apt., light housework, no washing, $20 per week; a good home for right party; north side and ref. Keystone 1298.

WOMAN with empl. husband—Ans. door, phone etc. in furn. apt. bldg. No child. Adress C J 512, Tribune.

WOMAN or girl—Housekeeper; own room and bath; good home; no heavy laundry; oth. help; $18. Doctor's home. Ked. 2047.

WOMAN—Middle aged; to care for baby. Stay or go. Fair. 5009.

WOMAN—Elderly, to take care of 2 children; stay; 2 days off each wk. Eng. 8209.

WOMAN—Mid. aged; lt. hswk.; 2 adults; gd. home more than wages. Rog. 6436.

WOMAN—Take full charge rooming house. Good salary and kitnt. Ken. 1895.

THE TRIBUNE OFFERS SPECIAL LOW rates to persons advertising for positions. For further information stop at Want Ad office, Madison and Dearborn-streets, or in the lobby of Tribune Tower.

Couples.

COUPLE—WHITE; FOR NEW 10 ROOM HOUSE NEAR GOOD TRANS.; NO LAUNDRY; YOUR OWN ROOM WITH CONNECTING BATH; $200 PER MO. PLUS BONUS. IF YOU ARE WILLING TO WORK UNDER PLEASANT CONDITIONS IN SUBURB. CALL WINNETKA 2231.

COOK—With husband employed out to share good priv. quarters in exchange for part time services; near transp.; $75 month. Phone Winnetka 1403 rev.

COUPLE—Man for porter work in restaurant; woman for care of 2 children and light hswk.; rm. and board; good salary. Call Skokie 185.

COUPLE—Middle aged; woman some maid work; man gen. hswk.; small hotel; good sal. and apt. Del. 2310. Days only.

COUPLE—For fine Highland Pk. home; 5 bl. from trans. Req. comp. cook, hsekpr., houseman, chauf.; top sal. Del. 1206.

COUPLE—White; wife exper. A1 cook; husband for gardening only. Top wages. Mich. estate. Phone Raden, Hay. 2064.

COUPLE—For light housework in exch. for apt. Ken. 0729.

COUPLE—White; small rooming house; man, part time; good pay. 1014 N. Wells.

COUPLE for furn. apt. bldg.—Cleaning, decorating; no manag.; gd. wages. Div. 9283.

HELP WANTED—WOMEN.
Couples.

COUPLE—White; middle aged; good cook and gen. housework; no laundry or garden. Family of 2 nice living quarters. Perm. pos. $185 per mo. Ref. req. Call Hinsdale 984, reverse charges.

Clubs, Hotels, and Restaurants.

A BETTER JOB
Fountain Management Association. Manager, North or West Side. 25 to 40. $30 and comm. No fee. Also assistants. Miss McLellan. Cen. 8506.

ATTENTION FOUNTAIN WAITRESSES
A good-paying job awaits you in large stock yards retail market. In pleasant, modern surroundings. Take el. to door. 44 hr. week; 5½ days. NO SATURDAY AFTERNOON, SUNDAY, OR EVENING WORK. 2 weeks' vacation with pay after year's service. Call Yards 0240, Extension 343, and ask for Mr. Johnson.

BAKER OR BAKER'S HELPER
Steady Position with Reliable Firm. See MR. WEST, WEEK DAYS, from 8 A. M. to 5 P. M.
PIXLEY & EHLERS
77 West Jackson

BAKER
or Baker's helper; must be active and good worker. Apply at 1629 Orrington-av., Evanston.

BUS GIRLS CLEANING WOMEN
Colored; uniforms furnished; good salary plus meals. See Miss Bittner.
Fred Harvey Lunchroom
UNION STATION.

BUS GIRLS—COLORED
Middle aged; no Sundays or holidays. HARMONY CAFETERIA, 15 S. Wabash.

BUS GIRLS (COLORED)
Good wages. Apply Palm Grove Inn. 56th and the Outer-drive.

BUS GIRLS
Colored; light complexion; eve. work; no Sun. Carder's, 118 N. Dearborn.

BUS GIRLS—COLORED. 8:15 to 5:15; Sat., 7 to 3 p. m. No Sun. $17.50 and meals. Exchange Tea Room. 327 S. Wells.

BUS girls and dishwashers—Day or evening work. 3146 Roosevelt-road.

BUS GIRLS—COLORED. Hotel Chicagoan, Tiffany Room.

CAFETERIA WORKERS
War plant cafeteria; steam table, cashiers, and checkers; bus girls, waitresses, salads, all around kitchen help. Excellent pay, pleasant working conditions. Short hours or full day. Apply 8 S. Michigan, 9th floor. Birth ctfs. or citizenship papers.

CAFETERIA MANAGERS
A national hotel and cafeteria operating company can use several outstanding women managers for Chicago and out of town. Must be H. Ec. graduate with practical background, not over 38 years. Randolph 2668.

CAFETERIA
2 fountain girls, 2 dishwashers, 3 kitchen help; day and night shifts; pleasant conditions in new industrial cafeteria. Call Haymarket 6953.

CANDY GIRL—GOOD SALARY. HUYLER'S, 917 N. MICHIGAN.

CASHIER
Nights. Hours 6 to 1; interesting place to work; good salary, plus meals. See Miss Bittner.
Fred Harvey Lunchroom
UNION STATION.

CASHIER-HOSTESS
For evening work; $30 and meals. Apply after 2 p.m., Chatterbox, 6445 Sheridan.

CASHIER—Experienced; nights; 5:30-2 or 2-9; $20 week and meals. ANNE'S RESTAURANT, 91 W. Randolph.

CASHIER. Neat appearing; good wages. Palm Grove Inn, 56th and Outer-drive.

CASHIER—Expd. 10:30 p. m. to 7 a. m.; references required. Apply Interstate Restaurant, Randolph-st. I. C. station.

CHAMBER maid—For rooming house. 1246 N. Dearborn.

CHAMBERMAID and Dishwasher—For summer resort. Ph. Lawndale 1467 bet. 4-5.

CHECKER—Noon; short hours; cafeteria. 557 W. Jackson.

CLEANING MAID
White. Private sanitarium; off each day 4 p. m., 1 week vacation with pay at end of year. Salary plus room, board, and laundry. WILMETTE 351.

CLEANING MAIDS.
White. Apply Passavant Memorial Hospital. 303 E. Superior-st.

CLERK—Hotel; nights; exp. in transcript wk. Call Sup. 8500, 9 a. m.-5 p. m.

COLORED GIRLS
for fountain and waitress work; high school educ. pref.; liberal starting sal. with assured rapid advancement. Meals and uniforms furnished.
ADLER DRUG CO., 2065 N. CLARK-ST.

COLORED
Neat girls, 16 to 35 years of age, for waitress work; good salary plus tips, meals and uniforms furnished. De Met's, Inc. 312 W. Madison.

COLORED WOMEN
for dishwashing and other kitchen work; good salary. Apply 505 MAIN-ST., EVANSTON.

COLORED bus and counter girls—No experience necessary; day and evening shift. Y. M. C. A. Hotel, 826 S. Wabash.

COLORED maid for hotel—6 hr. day; no Sund. 528 W. Brompton-av. Grace. 3840.

COMBINATION cook and fount. manager—$30 per week plus commission. Apply H. L. Green Co., 807 Davis-st., Evanston.

COOK—SHORT ORDER
White; experienced; salary $32, meals and uniforms furnished. Apply Triangle Restaurant, 57 W. Randolph.

COOK'S HELPER
Good salary, meals, unif.; no Sun., hol. HARMONY CAFETERIA, 845 S. Wabash.

COOK'S HELPER—Colored; for girls' summer camp; 50 miles from Chicago. Address C J 476, Tribune.

COOK and sandwich girl — Experienced. Apply Interstate Co., Randolph-st. I. C. Depot.

COOK—WHITE; EXP.; GIRLS CLUB. PLEASANT HOME; STAY. OAK. 1305.

COOK'S helper—Institution; 5½ days; live in; will train. 4833 N. Francisco.

COOK—Nites; woman or man; good wages; Sundays off. 3456 S. Halsted.

COUNTER FOUNTAIN OR GRIDDLE
We Will Train You
Good hours; choose your own meals. Top salaries. Vacations with pay. See MR. WEST, weekdays, from 8 a. m. to 5 p m
PIXLEY & EHLERS
77 W. Jackson

COUNTER WORK
Young women wanted by national organization; no experience necessary; $24 starting salary. Apply 6960 Vincennes-av.
WHITE CASTLE SYSTEM, INC.

COUNTER GIRLS WAITRESSES
Very good pay and tips. Modern air conditioned restaurant. No nights, Sundays, or holidays. Apply Restaurant, McGraw-Hill bldg., 520 N. Michigan.

COUNTER GIRLS
No exp. necessary; good salary, meals, and uniforms; no Sun., holidays. Harmony Cafeteria, 21 S. Dearborn.

COUNTER GIRLS
No experience necessary; good salary, meals and uniforms; no Sundays or hol. HARMONY CAFETERIA, 845 S. Wabash.

COUNTER GIRLS. For cafeteria. Furniture Club, 17th flr., 666 Lake Shore. Ask for Mr. Blessman.

COUNTER girls—For cafeteria; good pay; day or eve. 3146 Roosevelt-road.

COUNTER girl—For barbecue; $25 a wk.; meals & uniforms furn. 5732 S. Western.

DISHWASHERS—Colored
Good salary and meals; no Sundays or holidays. W. C. Philips, Harmony Cafeteria, 15 S. Wabash.

Dishwasher (Machine)
Colored; excellent pay; meals; uniforms. CAFE BRAUER, LIN. 6333. Lincoln Park, foot of Armitage.

DISHWASHERS
Colored or white. No Sunday. Carder's, 118 N. Dearborn.

Dishwashers—Colored
APPLY STEWARD.
328 S. CLARK.

DISHWASHER—Exc. salary. Dutch Mill Tea Room, 1638 E. 55th-st. Fai. 0840.

DISHWASHER—Flanders Tea Room. 7501 Exchange-av.

DISHWASHER—Good pay. JULES RESTAURANT, 814 W. 71st-st.

DISHWASHERS—Colored; experienced; $20 wk. Ashkenaz, 1432 Morse. Hol. 5392.

DISHWASHERS—$20 a week and meals. 103 E. Chicago-av.

HELP WANTED—WOMEN.
Clubs, Hotels, and Restaurants.

DISHWASHERS
colored; night work; good pay. Apply after 12 noon. PETE'S STEAKS, INC. 163 N. Dearborn.

Dishwashers Colored
Very good pay, meals, uniforms; no nights, Sundays or holidays. Apply restaurant, 3d floor, Civic Opera bldg., 20 N. Wacker.

Dishwashers—$18, Meals
6 days; good working conditions. Block's Restaurant, 116 E. Cermak.

Do you live in Hyde Park?
Waitress for day or night work. Full time or short hours. B. G. FOODS, INC. 1538 E. 53RD-ST.

ELEVATOR OPERATOR — We will train young girl who desires a steady, pleasant position in a high type residential hotel. White; size 12-14. Hotel Pearson, 190 E. Pearson.

ELEVATOR GIRLS
Colored, neat, light complexion; pleasant day and evening wk. Apply 9 a. m. ALLERTON HOTEL, 701 N. Michigan.

ELEVATOR opr.—Mid. aged woman; no exp. nec. Plaza Hotel, 1553 N. Clark.

FOOD CHECKER. Nights; good salary. Ye Old Cellar. 322 N. Michigan-avenue.

FOUNTAIN GIRL OR WAITRESS. Exp., day work, hours 10:30 to 7. Uniforms furn.; discount priv.; pleasant environment.

TOP SALARY. THE CAMPUS DRUG STORE. 61st and Ellis. Fair. 4800.

FOUNTAIN HELP—Can use several girls for small fountain. No experience necessary; good salary; rapid advancement. United Cigar Store, 356 S. State-st.

FOUNTAIN Girl—Experience not necessary. Good salary and hours; uniforms and meals; pleas. conditions. Lon. 5086.

FOUNTAIN girl—Salary $22 week, meals and laundry. Triangle 3805.

FOUNTAIN girl—Must be exper.; $28 wk. Uniforms. Nibur Pharmacy, 2585 N. Clark.

GIRLS WOMEN
No exper. necessary. Good salary. No Sunday work. Meals and uniforms furn. APPLY MISS FITTS.
Harding's 21 S. Wabash

GIRLS—COLORED
20 to 30 to work in sandwich shop. No exp. nec.; good starting salary; meals and uniforms free. 308 E. 58th-st.

GIRL—For lunch counter; no exp. nec.; good pay. Call after 8 p. m., Circle Inn, N. W. corner 63d-Cottage Grove-av.

GIRLS—College or H. S.; for cigar and souvenir stands on lake boats. Stein, 1655 W. Madison-st.

GIRL OR WOMAN—DINING ROOM AND MAID SERVICE FOR INSTITUTION. 6140 DREXEL-AVE.

GRILL woman or short order cook—Must be exper.; references. 3122 N. Clark.

GRILL work and kitchen help—5251 Lincoln. Glady's Restaurant.

HOSPITAL tray girl—Good sal., attractive hrs., paid vacations. Apply 9 a. m.-11 a. m., 1 p. m.-4 p. m. 5250 S. Ellis-av.

Hostess and Manager
For Our Beautiful Dining Room.
State Experience.
HOTEL VENDOME
Evansville, Indiana

HOSTESS
some experience, seating only, split shift. Apply after 12 noon. PETE'S STEAKS, INC. 163 N. Dearborn.

HOTEL MAIDS
$70; north side apartment building. 909 Wilson-avenue. Longbeach 8450.

Hotel Clerk $100
7½ hrs.; 6 das.; apt. hotel, Mrs. Bowers. 2136 Lincoln Pk. West. Lin. 6400.

HOTEL MAIDS—WHITE
$80 a month. See Mrs. Weatherford, Housekeeping Dept., Bismarck Hotel.

Hotel Maids—Colored
Exper.; $70; no Sun. Belle Shore Apts. 1062 BRYN MAWR. LON. 2133.

HOTEL NIGHT CLERK—Reliable woman about 50; bookkpg., switchboard, etc. Northmere Hotel, 4943 N. Kenmore.

HOTEL MAID—8 a. m. to 3 p. m.; a pleasant place to work; no experience necessary. 5517 N. Kenmore, Longbeach 1710.

HOTEL—Housekeeper; short hrs.; no Sun.; sal. and apt. Lawrence Arms Hotel, Lon. 3012.

HOTEL maid—No Sundays or holidays. $75 month. 725 West Sheridan. Lak. 7620.

HOTEL maids—Col.; over 16 yrs.; sal. $70 mo. Monterey Hotel, Bitt. 2300.

HOTEL maids—White or colored; $66. Commonwealth Hotel, 2757 Pine Grove.

HOTEL DESK CLERK—EXPERIENCED. SOMERSET HOTEL, 5009 SHERIDAN.

HOTEL maids—5½ day week; no Sundays; $70. 454 Melrose.

HOTEL CLERK—EXPERIENCED. THE CORONADO, 1061 Rosemont.

HOUSEWIVES willing to work 3 days wk. doing hotel maid work; gd. work. cond.; $3 da. Fullerton Hotel, 3919 Fullerton.

HOUSING AND FEEDING MIDSHIPMEN AND MEDICAL-DENTAL RESERVES.
NEEDS COUNTER GIRLS WHITE OR COLORED
Full time; neat appearance.
BUS GIRLS COLORED
Full time; neat appearance.
DISHWASHERS
Full or part time.
Day or evening; good transportation; good working conditions; good pay, plus 2 meals.
PERMANENT OR SUMMER WORK.
ABBOTT HALL, 710 LAKE SHORE-DR.

HOUSEKEEPER—For transient hotel; exp. Apply Lakeridge Hotel, 4665 Lake Pk.

HOUSEKEEPER—For 100 apt. hotel. Apply MRS. HIGGINS. BRI. 8000.

HOUSEKEEPER—For small rooming house; South Haven, Mich.; $15 wk. Nev. 5968.

HOUSEKEEPER—For 150 rm. hotel. State age, exp., sal. Address D B 477, Tribune.

KITCHEN AND PANTRY WOMEN
BETTER PAY. BETTER HOURS.
BETTER WORKING CONDITIONS.
EXPERIENCE NOT NECESSARY
Stouffer's Restaurant
156 N. WABASH.

KITCHEN WOMEN
For loop bank cafeteria; serving luncheon only; meals and uniforms furnished. No Sunday or holiday work; excellent opportunity for steady people. Apply Lobby Information Desk, 231 S. La Salle-st.

KITCHEN helpers [2]—For girls' camp 60 mi. from Chicago. Apply Jewish People's Institute, 3500 Douglas-blvd. $60 per month, rm. and board.

KITCHEN HELP—Apply now. Furniture club, 17th flr., 666 Lake Shore-drive. Ask for chef.

LATE HOURS
Waitresses to work late evening and night shifts; higher scale paid for night work; experienced or inexperienced. Must be neat and alert, excellent meals, attractive uniforms furnished and laundered. Apply mornings, MR. DENNY. 174 W. RANDOLPH, 2D FLOOR.
B/G FOODS, INC.

MAID—$70
For apt. hotel; no Sun. or holidays. 1504 N. DEARBORN.

MAID, $70
For apt. hotel; 6 day week. 1824 Lincoln Park West. Mohawk 3524.

MAID, $70
5½ DAYS; STRAIGHT HOTEL. BITTERSWEET 3900.

MAID—Experience not necessary; pleasant working conditions; $65. Near all transportation; no Sun. See Mrs. Burke, Apt. 100, 6354 Harper-av.

MAIDS White; no age limit; no Sun.; $74 mo.; pleasant working conds. Apply Miss Guernsey, 7000 South Shore Drive hotel.

MAIDS, bus girls, pantry maids—Colored; neat, clean; $60 and 2 meals. ST. LUKE'S HOSPITAL, 1440 Indiana.

MAIDS—White or colored; furnished apt. hotel. No Sundays. Inquire Room 820, 307 N. Michigan.

MAID—Small hotel; 8 a. m. to 2 p. m.; $50 mo. 2115 Sedgwick, Div. 6660.

MAIDS—Colored; 6 day wk.; small hotel; $70. 3434 Broadway. Bittersweet 6011.

MAIDS—Apt. hotel; col.; exp. not nec.; hrs.; no Sun. or hol.; $70. 5722 Winthrop.

MAIDS, COLORED, $70 MO. 3434 Broadway, Bittersweet 6011.

MAIDS—Day and nite. See housekeeper. Hamilton Hotel, 18 S. Dearborn-st.

MAID—For nurses' home; strong, willing workers; good sal. and meals. Lak. 6780.

MAIDS—$75 mo.; pleasant working conditions; refs. Wacker Hotel, 111 W. Huron.

MAIDS—Colored, for hotel work; no Sundays; $70. 839 Diversey. Lak. 8960.

MAIDS and bath maids—Good working conditions. Plaza Hotel, 1553 N. Clark.

MAIDS—In apt. hotel; $3 per day paid daily. 6020 S. Drexel-av.

MAIDS wanted—For furnished apt bldg.; 6 day week; $74. Briargate 4300.

MAID—Young, alert, to help with chamber work; 5½ days; $17. 4100 Cermak.

HELP WANTED—WOMEN.
Clubs, Hotels, and Restaurants.

MAIDS
AND CLEANING WOMEN.
If you're interested in a permanent position working with congenial, high type people, and in unusually pleasant surroundings, apply to housekeeper GEORGIAN HOTEL. 422 Davis-st., Evanston. Greenleaf 4100.

Maids—Cleaning Women
Housewives who wish to work in attractive surroundings. 36 hour week. 9:30 a. m. to 4:10 p. m. Ideal hours for women with families. $72 to start; increases after short service. Apply housekeeper, Y. M. C. A. Hotel, 826 S. Wabash.

MAIDS—CAPABLE.
Salary $77.30
FULL OR PART TIME.
PARK LANE HOTEL, 2842 Sheridan-rd.

MAIDS, CLEANERS, SCRUB WOMEN—White or colored; for north side residential hotel. No Sunday; steady year around work; favorable conditions. Apply housekeeper, 501 Surf-st. Bit. 7000.

MAID
Evanston Y; excellent opportunity; permanent position; good salary. Call Mr. Erwin, Greenleaf 7400, 10 a. m. to 2 p. m.

MAID
for north side furnished apt. bldg.; permanent; salary, union scale. 420 Surf-st. Buckingham 6644.

MAIDS and cleaning women—White; modern bldg.; pleasant place to work; no exp. nec.; good hours; no Sunday work; full or part time; good pay. See housekeeper, 4th flr. Lawson Y.M.C.A., 30 W. Chicago.

MAIDS—COLORED
Pleasant work; good pay. Apply Mr. Roubik 9-12 a. m., Allerton Hotel, 701 N. Michigan.

MAIDS—White or Colored
GOOD SALARY—NO SUNDAY WORK. FULL OR PART TIME. BUENA PARK HOTEL, 4145 Broadway.

Maids (3)—White or Col.
with or without exp., starting salary, $65 per mo. Union. Park Hotel, 210 S. Ashland.

MAID, $70
for furnished apt. bldg.; 6 days, 8 hrs. Central 0930.

MAID
for small north side apt. hotel. Salary $70. 4706 Beacon-st. Longbeach 6511.

MAIDS—WHITE
8 hours per day; $72.50 per month. Chicago Athletic Ass'n., 12 S. Michigan.

MAIDS. With or without experience; no Sunday work; $75 per month. See Manager, Park Edgewater, 6101 Sheridan-rd.

MAID, $70
for North Side furnished apt. bldg. Permanent. 4701 Beacon. Longbeach 8734.

MAID—SOUTH SIDE
Also house cleaners. Good salary; no Sun. New Park Hotel, 1547 E. 67th-pl.

NIGHT CLEANERS
$6 per night; no Sun. work; $72 mo. Chicago Athletic Ass'n., 12 S. Michigan.

NIGHT Girl—Counter and waitress; good pay. Mls. Uniforms. 55 W. Monroe.

PALMER HOUSE
The ladies and gentlemen who patronize our famous COFFEE SHOP expect the best in food and service.
If you like to serve fine food to fine people, we have a place for you.
You will like your fellow workers and you will earn well above the average.
APPLY PERSONNEL OFFICE
PALMER HOUSE

PANTRY GIRL
White; no Sundays; meals and uniforms furnished. CARDER'S, 118 N. Dearborn.

PANTRY girls—2; exp.; good wages; meals and uniforms furnished; Sunday off. St. Clair Hotel, 162 E. Ohio-st. See steward or chef.

PANTRY girls—No Sunday work; good wages. Huyler's, 917 N. Michigan.

PANTRY girl as cook's helper. No Sundays or holidays. 510 N. Dearborn, 4th flr.

PANTRY GIRLS. APPLY EITEL 14 W. RANDOLPH.

ROLL GIRL
White; over 16; to pass rolls; evenings. No Sun. Carders, 118 N. Dearborn.

ROOM CLERK—Pleasant work; convenient hours; good pay. Apply Mr. Mitchell, Hotel Maryland, 900 Rush.

SALAD WOMAN
If you have a flare for food—here's pleasant and remunerative work. We teach you how to prepare guests' orders. Salad and sandwich preparation especially. Full time or short hours. Opportunity for quick promotion. Apply mornings, Mr. Denny [2d floor], 174 W. Randolph.
B/G FOODS, INC.

SALAD WOMAN
Expd.; white or col.; 5½ days, no Sun. Cen. Y.M.C.A. Cafeteria, 19 S. La Salle.

SANDWICH girl—$28-$30 start; exp.; days. Food, unif. furn.; no Sun.-holidays. Dea. 2220. 333 N. Michigan, lobby.

SANDWICH girl—No Sun. or hol.; full or pt. time; g. pay. Restr. Lobby, 737 N. Mich.

SHORT ORDER COOK
White; no Sun.; meals and uniform furn. Carders, 118 N. Dearborn.

SODA girl—Exp. not nec. Apply Edgewater Beach Drug Store, 5345 Sheridan-rd.

STEAM table women—White; $70; 2 meals. ST. LUKE'S HOSPITAL, 1440 Indiana.

Switchboard Operator
for Near North Side apt. hotel; salary $82.50. 443 Wrightwood. Lincoln 1600.

SWITCHBOARD OPER
Exp. for near north side apt. hotel; 6 days; 8 hours. Salary $82.50. Div. 1100.

Switchboard Operator
for hotel work. Apply at once. 1032 N. DEARBORN-ST.

SWITCHBOARD operator and desk clerk—Short hours $90; 8 hours, $100. Apply to manager, 1220 N. State parkway.

SWITCHBOARD operator and desk clerk—Exp'd; $90 mo. Apply Mayflower Hotel, 6125 Kenwood, Plaza 6700.

SWITCHBOARD OPERATOR. GRANDEUR HOTEL. Days. 1055 Granville. Bri. 6200.

SWITCHBOARD operator—Relief desk clerk. Experienced. 5009 SHERIDAN.

SWITCHBOARD Operator—Salary, $90 to $100; near North side. Whitehall 4900.

SWITCHBOARD oper. and clerical work. Belle Shore Apts., 1062 Bryn Mawr.

SWITCHBOARD operators—8 hours; also short hrs. Alden Hotel, 4526 Sheridan.

VEGETABLE COOK
Colored. South side residential hotel. Apply 5307 Hyde Park-blvd. Mr. O'Brien.

WAITRESSES—Long or short hours. Uniforms furnished. Corner House, Ohio and Rush-streets.

WAITRESSES, 2—Experienced; full time-part time; unif. furn.; good wages. Apply at once, 2936 Milwaukee.

WAITRESSES — Experience not necessary; residing in south side preferred. Villa Restaurant, 6658 S. Western.

WAITRESSES or counter girls—Meals, uniforms, good sal. Bus Terminal, 20 E. Randolph-st. Apply Mgr. of luncheonette.

WAITRESSES—Day and night; top salary; excellent conditions. Mayflower Shop, 51 W. Randolph.

WAITRESSES—Expd.; 8 hr. day. No Sundays. Good pay. Grand Central Station Restaurant, Harrison and Wells.

WAITRESS—EXPER., DAY WORK. No Sun. or holidays; $26 wk. 3333 S. Iron. Lafayette 2543.

WAITRESS—For Kosher-style restaurant; good pay; good tips. Hoffman's Restaurant, 3819 Broadway.

WAITRESSES—Efficient; must be expd. Hotel Chicagoan, Tiffany Room.

WAITRESS. Taystee Barbecue, 2728 N. Clark-st.

WAITRESS—$21 wk., morn. or aftn. hrs. Mls., unifs. furn. 6309 S. Halsted.

WAITRESSES—3 hrs. day, 11-2; $1.75. Uniforms-mls. Clarkston, 554 S. Clark-st.

WAITRESSES—EITEL RESTAURANT. 14 W. RANDOLPH-ST.

WAITRESSES wanted—Apply after 5 p. m. Piccaninny Barbecue, 3801 W. Madison.

WAITRESSES — Nights or days; no age limit. The Ranch, 123 E. Oak-st.

WAITRESS—7 a. m. to 3 p. m.; no Sundays; top pay. 2554 Irving Park-blvd.

WAITRESSES—Good salary and comm. 2724 N. Clark.

WAITRESS—Exper. No Sundays. $28 wk. Uniforms and meals. 609 S. Cicero.

WAITRESSES—Lunch hour, 10:30 to 2 p. m. In club; no Sunday. Dea. 6081.

WAITRESS. BABBLE HOUSE, 6656 WENTWORTH.

WAITRESSES—Long and short hours; good pay. THE HOLOHAN, 171 W. Quincy.

WAITRESSES—Uniforms furnished. Highest wages paid. Euclid 9830.

WAITRESS—SHORT HRS., $20. H. E. Shumate, 7900 S. Western-av.

WAITRESSES—Expd. Good pay. Good tips. 731 W. 63d-street. Went. 0402.

WAITRESSES—GOOD TIPS. Jules Restaurant, 814 W. 71st-st.

WAITRESS—No Sun. or holiday. Meals and uniforms furn., $26. 2101 S. Western.

WAITRESSES wanted — Apply between 2 and 4. Ye Olde Cellar, 322 N. Michigan.

WAITRESS—Exp.; morning or eve. hours; no Sun. work. Lon. 4988. 5953 Broadway.

WAITRESSES—Expd. 12 to 9; $20 wk. Ashkenaz Rest., 1432 Morse. Hol. 5392.

WAITRESSES—Days; no Sun.; gd. pay, tips. Schneider's, 807 Milwaukee.

WAITRESS—Short hours; exc. tips; good salary. 458 E. 79th.

[Continued on following page.]

HELP WANTED—WOMEN.

[Continued from preceding page.]

Clubs, Hotels, and Restaurants.

Waitresses and steam table women—Day or night positions. Steady employment. Good salary and advancement.
WALTER P. POWERS
3950 W. Madison

WAITRESSES
You'll like it here! Good pay, plus pleasant working conditions. Experienced or inexperienced. Must be neat and refined. Full time or short hours. Excellent meals, attractive uniforms furnished and laundered. Apply mornings, Mr. Denny [2d floor]. 174 W. Randolph-street.
B/G FOODS, INC.

WAITRESSES
FOR THE FOLLOWING O'CONNELL SHOPS, 64 W. WASHINGTON; 107 W. MONROE; 1031 N. RUSH. SUNDAY OR MONDAY OFF. INCOME ABOVE AVERAGE. APPLY DIRECT OR TO MAIN OFFICE. 422 EAST GRAND.

WAITRESSES—WHITE
We need refined women to replace our men who have gone into the Service. Salary is good and working conditions pleasant. No floaters need apply. Catering Manager.
GEORGIAN HOTEL.
422 Davis-st., Evanston. Greenleaf 4100

WAITRESSES
Nights, 5 p. m. to 1 a. m.; uniforms furnished; good salary and tips. See Miss Bittner.
Fred Harvey Lunchroom
UNION STATION.

WAITRESSES
and fountain girls; some experience necessary; steady work; uniforms furnished; good pay.
STINEWAY DRUG CO.
1104 S. WABASH, OFFICE 5TH FLOOR.

WAITRESS
EXCELLENT PAY
ISBELL'S RESTAURANT, 940 RUSH.

WAITRESSES
Short and long hours; uniforms furnished; good wages and tips; half days Saturday and no Sundays. MERCHANDISE MART COFFEE SHOP, HENRICI'S.

WAITRESSES
Full or part-time; paying 40c hour or $19.20 week with meals and uniforms furn.; tips are very good. Apply JACK ALLEN, 149 W. VAN BUREN-ST.

WAITRESSES
For high class dining room. Good salary and tips. Apply betw. 10 a. m. and 2 p. m. except Monday. West Dining Room, Ambassador West Hotel.

WAITRESSES, $25
Mls., uniforms; tips; 6 days
THE HOBBY HAVEN,
4755 W. 63D-ST., BETW. 2-5 P. M.

WAITRESSES
Day, nights. Good salary and pleasant working conditions.
JAMES ISBELL'S, 1063 BRYN MAWR.

WAITRESS
to work 4 nites from 5 to 1:30 and 2 days from 11 to 8. We guarantee $35 per wk.; meals and uniform furnished. Edwards, 3807 Broadway.

WAITRESSES
Full or part time; expd., neat, dependable; good salary, good tips. Amb. 9162. The Ship Restaurant, 1767 Howard-st.

WAITRESSES—24 to 40; lunch work; 11 to 3; $8.40 a week; uniform, lunch, and other incentive; also from 5 to 10 p. m., $10.50 a week and same as above. Triangle Restaurant, 225 S. Wabash.

WAITRESSES—Expd.; lunch or dinner hours or full time; excellent pay and tips; meals and uniforms furnished. We close on Sundays and holidays. Hartman's Grill, 11 E. Adams.

WAITRESSES—6 a. m.-3 p. m.; 11 a. m.-8 p. m.; 5 p. m.-2 a. m.; also exp. waitress as night manager, 9-6; good pay and tips. 2806 N. Clark.

WAITRESSES
Neat appearing; exp. not necessary. Palm Grove Inn., 56th and Outer-drive.

WAITRESSES—Col.; expd.; day work; no Sundays; L stops at bldg.; excellent working conditions. Merchandise Mart Drug Store, Wells-st. entrance. Mr. Loeb.

WAITRESSES—[2]; must be exp.; tray service; good pay; uniforms furnished; excellent tips; no Sundays or holidays. Mann's Rainbo Restaurant, 73 E. Lake.

WAITRESSES—EXP.
Can easily earn $30-$35 weekly. Apply TOWN HOUSE, 6935 Sheridan-road.

WAITRESSES—Lunch or dinner only or full time. Good income; good working conditions. No Sunday. Stevens Bldg. Restaurant., 8th floor, 17 N. State.

WAITRESSES for night wk.—Good pay; good tips; meals. California Brick Kitchen, 415 Howard-st.

WAITRESSES—Lunch, dinner and Sundays. Yonker's, where it's pleasant to work. 51 E. Chicago-av., 1510 E. Hyde Park-bl.

WAITRESSES—Experienced; full or part time; day or nite work. Apply TOWN PUMP, 6348 N. WESTERN.

WAITRESSES—Lunch or evenings; no Sundays or holidays. Rodkin's Restaurant and Tap Room, 333 N. Wells-street.

WAITRESSES—Days; neat; expd.; earn $40-$50 per week; uniforms, meals. See Mr. Morton, 4014 Milwaukee, 7-9 p. m.

WAITRESSES—Expd. and inexpd.; meals and uniforms furn.; $15 per wk. See manager, 119 S. Clark, Triangle Restaurant

WANTED—Elderly white women to do maid work in mountain resort hotel. Salary $50.00 per month, plus room and board; also elderly white men to do housework. Salary $60.00 per month, plus room and board; also elderly white men to run passenger elevators, salary $40.00 per month, plus room and board; also white waiters and waitresses, salary $50.00 per month, plus rm. and board. Wire or write LOOKOUT MOUNTAIN HOTEL, Lookout Mountain, Tennessee.

WHITE TOWER
Hamburger shops located North and West offer unlimited opportunities to ambitious girls and women. Start at $20. Make up to $28 plus meals and uniforms. Apply 422 E. Grand.

Young Housewives
Have You Time on Your Hands?
YOU CAN EARN A MINIMUM OF 48c AN HOUR
More with experience as a waitress in our executive dining room Hours 10:30 A. M. to 3:30 P. M.
You'll find hours convenient, working conditions pleasant. Uniforms are furnished and laundered lunches included, and there are opportunities for advancement in these positions.
SEE US NOW!
Your application will be accepted Monday thru Friday, 8:30 a. m. to 5 p. m.; Saturday until 2 p. m. Employment office, 2d floor
Montgomery Ward & Co.
618 W. CHICAGO-AV.

HELP WANTED—WOMEN.

Saleswomen.

SALESWOMEN
To sell nationally known carbon papers and ink ribbons, on very good sal. basis. Excellent opportunity, perm. position. You do not need experience, as we will train, during which time you will be paid your full salary. Write fully stating age. ADDRESS C J 244, TRIBUNE.

6 ATTRACTIVE YOUNG LADIES Ages 18-24; travel to New York, Boston, and return, doing contact work for leads publishers; perm. position with advance. We train you. Pay while learning. Average earnings $35 wk., comm. Apply Mr. Blake, 10-2 p. m., 201 N. Wells, R. 600.

YOUNG ladies [3]—18-23 to travel with chaperoned group to Texas, Calif. and return. Representing large national circ. co. If qualified can earn up to $45 weekly; draw acct. Travelling expenses advanced. Aplly Mr. Henry, 1104 S. Wabash, Rm. 80 before 1 p. m.

WOMEN OVER 40.
Be independent, go in apparel business for yourself. Work 4 to 6 hours daily, earn $35 to $50 weekly comm. Customer list furnished. Samples free. No deliveries. Phone Realsilk, Franklin 0797 for appointment.

WOMEN—35 to 45; for drug store fountain; mornings or afternoons. No Sundays; opport. to advance to manager. $22 to start. Meals, uniforms. Sarasin's Drugs, 6258 S. Kedzie.

WOMAN—White, to work nights, 11 p. m. to 7 a. m., in cake dept. of our modern, airy bake shop. Apply O'CONNELL'S. 422 E. GRAND.

WOMEN—Age 28-55, sell silk preservative; Chicago; also travel east; $24 wk. guar.; sal., plus comm., transp. Mrs. Kellogg, Hotel La Salle, 9-12 a. m. and 7-9 p. m.

SELL BIRTHDAY, EVERYDAY CARDS. Big comm. Grogan Co., 30 E. Adams.

REAL Estate—Lake prop.; 1 hr. fr. Chgo. Car nec. Sal. and comm. Key. 2060.

START A COTTON DRESS SHOP AT HOME—Comm. GRAMONT, 6 W. Rand.

WOMEN—Start now; sell slack suits and sptswear, at home; comm. 126 N. Wells.

Miscellaneous.

200 GIRLS 200
16 to 45 years of age. For general bindery work. No experience necessary, time work or piece work. An opportunity for high school girls to earn money during vacation.
7 A. M. to 3:30 P. M.
3:45 P. M. to 12:15 A. M.
10:15 P. M. to 6:45 A. M.
W. F. HALL PRINTING CO.
4600 DIVERSEY
Employment Office Open from 8 a. m. to 8 p. m.

WOMEN
TO DO MEN'S WORK
35 to 50 Years of Age
Janitress work.
Handling paper and materials.
Dependable, strong women will find steady employment by replacing men at the same rate of pay.
Modern plant, fine working conditions. Day or night work.
R. R. Donnelley & Sons Company
2117 Calumet-avenue

NIGHT JANITRESSES
WHITE.
SEE STEVE HARTZICK.
SERVICE DEPT., 9TH FLOOR,
MERCHANDISE MART. WHI. 4141.

GIRLS
16 and over; light factory work; no exp. necessary; 50c per hour; day shift; bonus plan; vacation with pay. Pharmacy Paper Box Co., 337 East Illinois, 6th flr.

GIRLS WANTED
Checker for bundle room; white; modern plant; 1 block from L and st. car; good wages; work clothes furnished and laundered free. Call, write, or phone Mr. Vanek, 849 N. Franklin-st. Delaware 4080.

WOMEN and girls 18 and over—For defense plant; no exper. necessary; will train for crystal finishing, lapping, etc.; good starting wages, bonus and production. DAUGHETEE MFG. CO., 228 N. CLINTON 4TH FLOOR.

WOMEN—FOR JANITRESS
work; in modern industrial building; midnite to 8 a. m.; $36 for 48 hr. wk.; must have birth certificate; give age and phone number. Address D B 434, Tribune.

WOMAN—To manage apt. hotel in desir. S. Side locat.; $100 mo. and apt.; pref. over 35 yrs., unmarried or widow; give compl. details as to background. Address C J 417, Tribune.

ORDER pickers—Women or girls for costume jewelry firm. Rapid advancement, pleasant surroundings, adaptable conditions. Apply 1040 Merchandise Mart. BERNS-FRIEDMAN CO. Sup. 5622.

GIRLS
General factory work; 48 hour week; good pay; excellent working conditions. Phone Lafayette 2505. Mr. Feddor.

GIRL—18 or over, learn to service communication equip. Outside wk., pay while learning, 4 automatic sal. increases 1st yr. Neat, mechanical ability essential. 160 N. La Salle. Room 1010.

CLEANING WOMAN
Bakery; no experience required; start 9 a. m. Good pay; also vacation with pay. Schlosser's Bakeries, 4822 Lincoln-av.

GIRLS 17 OR OVER
Run errands in dress factory; permanent. Also girls for sorting; no exp. necessary. Gd. pay; 35 hr. wk. Rm. 234, Mdse. Mart.

LADIES or students—For fine summer resort. Cashier, waitresses, maids, etc. Spend a very pleasant summer; maintenance and sal. Rm. 1310, 25 E. Jackson.

NIGHT CLEANERS
White; office cleaning; $20 week. 236 N. Clark. Rm. 403. State 5563.

HOUSEWIVES—9 TO 3
Light work. Good pay.
CHESAPEAKE 2345.

GIRLS—South Side.
$26 per week; light work; sanitary paper containers; working hours 8-4:15 p. m. Apply 1752 E. 75th-st.

GIRLS—White and colored to pack ice cream cones; no exp. necessary; steady work and overtime. Illinois Baking Co., 2230 S. Union, 2d fl.

BAKERY CLEANING LADY
Exper., 6 hours daily, janitor work, good wages. 2413 W. 63d-st. Hemlock 0864.

WOMEN—21 TO 35
Drive small delivery truck and stock work. 7024 S. Halsted. 3053 Lawrence.

WOMEN over 18—Exp. not nec.; for factory work; good earnings with advancement; bring birth cert. Perm. Chicago. Metallic, 3711 S. Ashland.

Night Cleaners, White
6 p. m. to 1:30 a. m. Superior 5285. Mr. Jennings, 906 Merchandise Mart.

WOMAN—To learn to operate photo copy and enlg. camera. Short hrs.; gd. pay while learning; rapid advcmt. Standard Art Studios, 100 E. Ohio-st.

WOMAN wanted—For sewing and folding paper; easy work; 50c to start; 40 hrs., 5 days. Standard Manifold Co., 162 N. Franklin-st.

WOMEN—To take orders for portrait reproductions; salary and bonus. Shaffer Artcraft, 1608 W. Madison.

PRACTICAL nurse—Any age, for Catholic girls' camp in Ill. Very lite duties. Address C J 416, Tribune.

GIRLS FOR LIGHT FACTORY WORK. NO EXPERIENCE NECESSARY. Plastic Binding Corp., 732 S. Sherman.

HSKPR.—Mid. aged, working; for sml. rmg. hse. $35 and kit. rm. Adress C H 267, Tribune.

WOMAN—With car for pleasant outside work—No experience necessary; salary and expenses; 40 hr. week. Seeley 1402.

WOMEN—GIRLS—COLORED.
Steady work; no experience necessary.
4310 SHIELDS-AV.

HIGH school girls—For light clean factory work. Bring working certificate. Duncan. Rm. 505, 1500 S. Western.

CASHIERS—Experienced; loop theater. Address C J 396, Tribune.

SCRUBWOMEN—COLORED—NIGHTS. 45½c an hr. Superior 6280. Mrs. Riedel.

GIRL TO FIGURE PIECE WORK SHEETS. BREWER'S, 6320 HARVARD-AV.

GIRLS—COLORED; FOR LIGHT FACTORY WORK. 1638 W. KINZIE-STREET.

HOSPITAL laundry help—Mangle and finisher; salary and meals. Lak. 6780.

NIGHT janitress—White; 6-11 p. m. Apply Mr. James, 77 W. Washington. Rm. 420.

LIGHT factory work—No exp. necessary. Rockwell Barnes, 1511 W. 38th-st.

Test Your Facts Answers

Here are the correct answers to today's "Test Your Facts" questions:
1. [a] Iowa State.
2. [c] Four "Das Rheingold," "Die Walkure," "Siegfried," and "Gotterdammerung".
3. [b] 360 degrees.
4. [c] Alaska.

HELP WANTED—WOMEN.

Miscellaneous.

200 GIRLS 200
High school girls will be employed at once for summer work and some permanent jobs.
Light work assembling the printed pages for catalogs.
Good pay—opportunity for bonus. Time and one-half for over 40 hours. Extra for night work.
Lunch counter, cafeteria, rest periods, congenial coworkers.
Bring proof of age.
Apply between 8 a. m. and 4:30 p. m., Monday through Friday.
R. R. Donnelley & Sons Company
2117 Calumet-avenue

COLORED GIRLS
For folding, sorting, and wrapping. Here is your chance to learn a trade that will always assure you of a good job. Union pay to start; day or evening shift; ½ block from Bryn Mawr L.
Edgewater Laundry, 5541 Broadway.

Associated Research, Inc.
wants women and girls to learn the building of small electrical instruments; good pay while learning; also profit sharing plan and free hospitalization. Apply 7th floor, 231 S. Green-st., 1 block West of Halsted on Jackson-blvd.

GIRLS AND WOMEN
for light factory work in ice cream plant. No exper. required. 5 day wk. All transportation including I. C.
HYDROX CORP.
24TH AND LAKE PARK.

NIGHT WORK
Girls for factory wk.; colored and white; essential industry; good earnings; hours 4:30 p. m. to 1 a. m. J. W. Johnson Co., 1237 N. Honore-st. 1200 N., 1850 W.

Nurses' Registries.

INDUSTRIAL NURSES, $165.
Nurse for traveling pos......$150+exp.
Supervisors, to $150, full maintenance.
Instructors, science + N. A., to $175.
General duty, $120; undergrads, $100.
Nurses aides, $85; receptionist, $110.
RECORD LIBRAR., $175; ASST., $125.
Dieticians, to $175; anesthetists, $175.
Doctors and dental assts., to $150.
MALE NURSE, INDUSTRIAL, $160.
Medical students, $100.
Other medical positions in Chicago-out.
SHAY, 1008 N. RUSH. DEL. 7400.

NURSE—For institutional work. Good salary with maintenance. ADDRESS D B 190, TRIBUNE.

TRADE SCHOOLS—WOMEN.

WOMEN
Are Badly Needed Now for Splendid Big Pay Jobs in
Aircraft Work
These jobs are ready right now for every qualified graduate of this school. Our graduate, Mary Ann O'Grady, writes: "I am at a large Chicago aircraft company and progressing nicely. I am now averaging $1.25 to $1.85 per hour. I made steady progress with my ability until my pay check is now $99.10 per week. My work includes riveting and blind bucking on radius skin."
If a wage like the above is interesting to you, get the facts now from America's largest aircraft fabrication school.
$5.00
WILL START A QUALIFIED STUDENT
Day or Evening Training
ALL OFFICES
OPEN 9 A. M. TO 9 P. M.
American Aircraft Institute

936 W. Chicago-av.	Chesapeake 1188
4058 N. Milwaukee-av.	Kildare 3633
7 W. Madison-st.	Dearborn 6650
709 W. 63d-st.	Wentworth 8616
6211 S. Cicero-av.	Portsmouth 7789

NEW JOBS OPEN
RADIO BROADCASTING — SUMMER COURSES. Announcing, acting, script writing, etc. Speed up courses. DAY or EVE. Phone WAB. 6762, or write or call COLUMBIA COLLEGE.
Fine Arts Bldg., Michigan, Near Congress

WOMEN PAST 45 and younger—Qualify for hotel, club, govt. housing, food, recreation positions. Nation-wide opportunities. Train in spare time at home. Placement service, no extra charge. Write for free book. Lewis Hotel Training School, Desk 734, Washington 7, D. C.

Chicago Business College
SPEEDWRITING; COMPTOMETRY; STENOGRAPHY; SWITCHBD.; FILING; BOOKKEEPING. CATALOG FREE. Walter D. Harris, B. S. M. A., President. 190 N. State. Est. 1887. Fra. 4122.

CHICAGO COMMERCIAL COLLEGE.
Compt'mtry, $35, Complete
All Branches Business Training.
Send for Free Catalog. Lowest Rates.
127 N. DEARBORN. FRA. 4803.

EARN UP TO $35 A WEEK
while learning Prac. Nursing. Winthrop School. Est. 29 yrs. 1208 W. Granville.

BE a Medical Secretary or Lab. Technician. Complete X-ray course. Free Catalog. Century College, 30 E. Adams. Fra. 8478.

SELAN'S BEAUTY SCHOOLS.
North—4066 Milwaukee-av. Ave. 3200.
South—6404 Halsted-st. Nor. 2500.

BECOME A FASHION OR PHOTO MODEL. Call or write for free test chart. JO KEITH, 14 W. Lake-st. Dea. 0134.

ATTRACTIVE GIRLS TO LEARN FASHION MODELING—APPLY VERA JANE STUDIO, 64 E. JACKSON. Wab. 9332.

SWITCHBRD. Recept. 9 da. All ages placed. Sch. Field's Annex, 24 N.Wabash.Cen.6646.

MARINELLO SYSTEM of Beauty Culture. GERTRUDE HALE School, 162 N. State.

BE a Power Sewing Machine Operator—Day-eve. Master School, 400 S. State.

E. BURNHAM Beauty Schl.—Estab. 72 yrs 140 N. State. Day or eve. Ran. 3355.

LEARN BEAUTY CULTURE or BARBERING. Protect future. MOLER, 177 N. State

E. BURNHAM Beauty Schl.—Estab. 72 yrs. 140 N. State. Day or eve. Ran. 3355.

LEARN BEAUTY CULTURE—ONLY $65. HEIM BEAUTY SCHOOL, 6 E. LAKE.

DRESSMAKING—MILLINERY SCHOOLS

DESIGN, Dressmaking, Millinery—Day-eves. Wab. 9075. Master College, 400 S. State.

RENE SCHOOL—Design, dressmakink, millinery; day-eve. 3419 Chicago. Van B. 0933.

DANCING SCHOOLS.

WE TEACH yng. and old to relax, dance; prices $1.25. Class Mon., 8 p. m., 50c. H. Anderson, 155 N. Clark, 738 Sheridan.

SPECIALIZE IN BEGINNERS.
Lea's Studios, 1041 E. 63d, Hyde Park 1113. 1661 E. 79th-st. South Shore 5171

3361 MADISON—Waltz fox tr., rhum., etc. $1 priv. les.; 7, $5. No ap. nec. Alvina's.

LEARN TO DANCE CORRECTLY—$1 les. Sunny Carroll, 4751 N. Western. Lon. 7975.

COLLECTIONS.

Collections Everywhere
NO COLLECTION. NO CHARGE.
We buy notes, defaulted mortgages, and claims of every description.
UNITED MERCANTILE SERVICE.
Rm. 610, 140 N. Dearborn. Sta. 4181.

DOES ANY ONE OWE YOU MONEY?
All types of debts collected.
No collection charge.
Mr. Cronin, 30 N. La Salle. State 2786.

SITUATIONS WANTED—MEN.

Stores and Offices.

ACCOUNTING — Systems, audits, taxes, monthly service; prompt, efficient. Reasonable rates. Public Auditor, Dea. 2316.

ACCOUNTANT-bkkpr. — 42 yrs.; college educ.; full charge; now employed; excellent refs. Address K 456, Tribune.

ACCOUNTING, Auditing, Tax Service—Part time, by exper. C. P. A.; prompt, efficient service. Reas. rate. And. 2229 or Ced. 1011

ACCOUNTANT-AUDITOR—C. P. A. Yg. 3A. Avail. immed. for perm. respon. position. Taxes, exc. exp. and ref. Van Buren 5548.

CPA—STATE 3155.
BOOKS KEPT, ALL TAXES, REAS.

TYPIST—Accurate; any kind; summer wk. ADDRESS J 502, TRIBUNE.

YOUNG family man desires opp. for advancement. Good steno., bkkpr., personnel or sales. Ph. Mul. 9128.

Executives and Managers.

MECH. and elec. eng.—Wants full charge, exec. pos. Served time in shop. College edu. 25 yrs. exp. Last 3 yrs. in Detroit on tooling jigs, fix spec. machy., mult. drill heads for mass prod. of Wright eng. and parts. Processed Navy airplane fuel pump. Close tolerance .0002 inch. Bench and floor assy., mass prod. Also prod. exp., sheet metal, dies and heavy mchy., excav. shovels. Foundry gray iron and semi steel alum. and brass production. Can take charge eng. dept. and designs for improving processing of product. Hope you will seek more information. Write at once to Box 73, Riverside, Ill. Draft expt.

EXECUTIVE SECRETARY.
15 years' experience all phases subordinate and executive secretarial work in fields of law, personnel and property management. Outstanding correspondent; expert steno. To a busy man in need of an assistant of top-drawer efficiency, I'm a bargain at $60 per week. Available July 1. Address H 554, Tribune.

23 YEARS with present employer, last 12 as office mgr., leaving own accord, thoroughly familiar with office routine, can handle personnel, know value of co-operation, use sound judgment, have ability and capacity for work. Age 44, married, can leave city. Available July 1. Address C H 250, Tribune.

COMPTROLLER — Good mfg. experience; now employed out of city desires connection with essential mfg. Co. in or near Chicago. Draft exempt. Best of references. Address J 132, Tribune.

OFFICE machines mechanic—Factory schl. training and 18 yrs.' exper., 6 yrs. as manager; draft exempt; gd. refs.; prefer corp. doing war work. ADDRESS G 54, TRIBUNE.

CHIEF of guards or fire chief—Exp. in plant protection; over draft age; permanent. Can obtain release. ADDRESS D B 482, TRIBUNE.

Professions and Trades.

A-1 DOALL operator—Doall School trained. 1 year experience. Capitol 4807.

CARPENTER—Day or contract; insured; city wide. Erickson, Mohawk 5579.

CARPENTER—A-1 mech. New or old wk. Day or contr. Also cabs. Reas. New. 5759

DRAFTSMAN—27; 4-F; elec. and mech. layout detail. Some tools and processes. Avail. shortly. McCarthy. Fra. 6000.

MAINTENANCE man or fireman for apt. bldg. or institution; with living quarters. Address D B 594, Tribune.

PAINTING and decorating—Work guarn. Reasonable. Free estimate. Spa. 2743.

PLASTERING, patching, brick and cement work; city wide. Erickson. Moh. 5577.

TUCKPOINTING, cleaning, calking, cement work—City-wide. Erickson. Moh. 5577.

4 YR. tech. high grad.—Prev. empl. in mach. shops as oper., insp., etc. Male, age 38. Am. citiz.; exc. empl. and pers. ref. cert. of avail. Address K 409, Tribune.

Clubs, Hotels, and Restaurants.

HOTEL mgr.—22 yrs. Chg. hotel exp.; gd. bus. record; can handle help prob., pract. knowl. in all depts.; age 52 yrs.; marr., no children; wife long exp. in hotel work; not necess. that she be employed. ADDRESS K 455, TRIBUNE.

LAUNDRY couple—Exp. Hotel or instit. Rm., board pref. Go any where. Refs. 852 Sheridan-rd., Apt. 1. Lak. 3526. Mr. Boches

Miscellaneous.

MAN—4F, 30, caretaker or resort. Prefer north woods. Div. 2045, aft. 7 p. m.

WAREHOUSEMAN — Responsible, understands men, materials. Coll. grad. Bri. 5638

SITUATIONS WANTED—WOMEN.

Stores and Offices.

ACCOUNTANT—A-1 BOOKKEEPER.
Top exper. Full charge accounting, office, taxes, costs, all detail. DEAR. 1393.

BKKPR.—Pt. time; knowl. steno.; full chg. or asst.; mid. age; 20 yrs.' ex. She. 6499.

QUALITY steno.-secy.—Highly edu., eff., ofc. rou.; gd. at fig.; $40-$50. Dre. 2797.

SECY.-steno.—Genl. ofc. work; draft exempt; excellent refs.; young; avail. immediately. Address J 196, Tribune.

SECY.-steno.—15 yrs.' exp.; know. bkkpg.; small office pref. Loop or south. $30-$35. Address K 410, Tribune.

SECY.—12 yrs.' gen. exp.; alert; assume resp.; perm.; lp. or I. C. trans. Ken. 0420.

SECY.-steno.—Above av.; 15 yr. exp.; pub., fl.; mis.; $35-40. Address H 505, Tribune.

STENO.-Typist — Exp., rapid.; capable of handling light bkkpg., detailed records, and switchbd. Address J 454, Tribune.

STENO.—Gen. office, lite bkkpg.; 7 yrs.' exp.; loop or north. Sunnyside 8842.

SWITCHBD. OR RECEPT.
6 YRS.' EXP.; GD. TYPIST; $30.
ADDRESS H 296, TRIBUNE.

WOULD like position selling furs—Have thorough exp. in fur business. Address K 462, Tribune.

Professions and Trades.

MASSEUSE or Physiotherapist—$35 a wk. ADDRESS K 451, TRIBUNE.

Household Help.

HOMEMAKER—Pleas., intell., rel., desires pos. in refined home; 44-55 years; city or sub.; ref. req. Address K 503, Tribune.

CLEANING, light laundry, by day, $4, car fare. Neat, colored woman. Fai. 8415

GEN. hswk.—Exper., gd. cook; white, by day or wk. $5 d., $25 wk. Ref. Bit. 5527

HSKPR. or Nurse—Work after 2 p. m.; for empl. fam.; motherless home. Gd. cook. Reliable. Address H 523, Tribune.

NURSE companion to semi-invalid going to Mackinac for summer months—Refs. Mod. salary. Address J 464, Tribune.

MAID—Colored; high class; cook, clean; can press well; by day; $5.20. Nor. 4761.

PRACTICAL nurse-companion—$25 week; women only. Longbeach 7972.

Miscellaneous.

LADY empld.—Wants work several eves., comp. to lady or child, for rm. and brd.; clerical or hshld. dut.; expect small sal. ADDRESS J 182, TRIBUNE.

EXP. elevator op.—Check rm. clk.; light col., neat, stock girl. Went. 4250, Apt. 410

Employment Agencies.

CLEANING, laund. — Fast; $4-5, carfare. Evelyn's Placement Service. Ken. 8085.

MUSICAL INSTRUMENTS.

Pianos and Players.

DON'T GIVE
YOUR PIANO AWAY.
CHICAGO PIANO EXCHANGE.
Top prices for grands, small uprights, spinets; any condition. Keystone 2221.

GOOD used piano—$35; terms, $1.50 a wk. The smallest standard size piano keyboard. Full 88 note. Fireproof Private Piano Warehouse No. 3, corner S. Ashland and 39th-st. Open until 9 p. m.

CHICAGO'S LARGEST STOCK OF USED GRAND AND UPRIGHT PIANOS. NOW ON DISPLAY. EASY PAYMENTS. KIMBALL FACTORY, 2611 S. California. OPEN TONIGHT UNTIL 9 P. M.

SMALL GRAND—Like new; want reliable party to take over small monthly paymt. See MR. RUSSELL, credit mgr. Wab. 6900. BALDWIN PIANO CO., 323 S. Wabash.

GENUINE KNABE UPRIGHT.
Recond.; exceptional bargain. Only $185. CABLE'S, 228 S. Wabash. Op. Mon. eve.

WANTED—100 PIANOS.
Grands, Spinets, Small Uprights—Pay your price. Quick service. Van B. 6100.

WANTED—200 PIANOS!
Grands, spinets, uprights. Will pay highest market price. Juniper 1505.

WANTED TO BUY—STEINWAY GRAND WILL PAY $600 CASH. PHONE KEYSTONE 2489.

STEINWAY, Mason & Hamlin, Baldwin and other standard makes. At real savings. North Shore Piano Mart, 6230 Broadway.

WANTED—SMALL GRAND OR SPINET WILL PAY $300 CASH. PHONE SPAULDING 0578.

APT. grand, $225; Baldwin, Knabe, Weber, Kimball, Mason & Hamlin apt. grands; also used spinet piano, 5416 W. North-av.

BEAUTIFUL spinet floor model, $495. Apt. size sample Louis XV. grand, $595. GULBRANSEN Factory, 816 N. Kedzie.

WANTED—Used Grand or Spinet piano from priv. party for cash. Austin 4927.

WANTED—Spinet or small Upright. Not over 4 ft. high. LAKEVIEW 5498.

AA MASON & HAMLIN—SACR
Victor Storage Warehouse, 4809 Lake-st

WANTED—Grands, Spinets, and Uprights. Top cash prices guaranteed. Dor. 0839.

WANT TO BUY USED GRAND PIANO FROM PRIVATE PARTY. TUXEDO 7882

SACRIFICE Steinway Baby Grand—Like new; A-1 condition. Sheldrake 8414.

NEARLY new small Grand—Br. mah., $295 Moist Piano Co. 5509 Broadway.

WILL pay spot cash for used spinet or studio upright. Phone Edg. 3626.

MUST sell 12 grand pianos, $195 up; popular makes. 6512 N. Clark.

SACRIFICE—Brambach Baby Grand. Like new; $225. 6242 W. Grand-av.

WANTED—Used spinet, small upright or grand, for cash. Plaza 6288.

WANTED—SPINET PIANO.
Will pay cash. Merrimac 4026.

Accordions.

ACCORDION WANTED—FROM PRIVATE PARTY. Will pay cash. SEELEY 8475

CASH FOR YOUR ACCORDION.
218 S. Wabash, 3d flr. Harrison 7707.

120 BASS, $50—SCARDELLI, 1 sev. Like new. Sacr. 754 N. Damen. See. 6270.

Wind, String, Etc.

CORNETS—Trumpets, new gold laq. $25-$35 Concert Guitars, $20-25-35. 914 Maxwell.

RUG CLEANING.

$3—9x12 DOM.; clean both sides, glazed like new; exp. rep. All work guar. Call anywhere. A-1 Rug Cleaners. Kildare 8414.

TO RENT—ROOMS—SOUTH.

ELLIS, S. 4745—Airy; sgle. or dbl. front; twin beds; all transp.; res.; reas.

FIFTY-FOURTH and Cornell—Lg. frt. rm.; priv. family; refs. Plaza 8922.

FORTY-SECOND-PL., E. 1108—Clean, lge. rm.; radio; exc. tr.; $4. Stone. Dre. 6022.

FORTY-FIFTH-ST., E., 816—Furn. r., next to bath; white; $4. Atlantic 6297.

KIMBARK, 6414—Well furn. rm.; adj. bath; clean, quiet bldg.; I. C., L; reas.

LAKE PARK-AV., 4759—2 rm. kitchen, priv. bath, frigid. Nicely furn. All trans.

MARYLAND—Beau. lge. rms.; suit, 1 or 2. Priv. bath., kit. privil. Vin. 9522.

PEORIA, S., 8226—Lge., beaut. rm. adj. bath; gen. pref.; ref.; gd. tr. Stew. 1263.

LARGE, light sleeping room, comfortably furnished, I. C. transp. Hyde Park 1657.

ROOM for rent—Hyde Park, 53d-st. I. C. trans. Call Plaza 3697.

Hotel Rooms.

GLENWOOD HOTEL—6535 S. Woodlawn. Clean, cool rms., adj. bath; $4 wk. up.

TO RENT—ROOMS—NORTH.

ARGYLE, 1067—Hotel; lge. outside rm., $4.50; dly. $1; kit. $5.50; L, bus, surf.

BEACON-ST., 4729—Front slpg. rm., $3.25. Also extra lge. frt. rm.; reas.; nr. L.

CAMBRIDGE, 2821 N.—Sgle. sleeping rm.; quiet; cln.; adj. shwr. bath; exc. tr. Man.

CLARK-ST., N., 2703—Bach. hotel; modern; redec.; new beds.; $4.50-$6. Lin. 9023.

DEVON, 2133—Light, sunny sleeping rooms; quiet; good transportation.

KENMORE, 4832—Nicely furn. rm. adj. bath; real home; $5; all trans.; man pfd.

L..RENCE-AV., 910—1 rm., shower, 24 hr. switchboard service. Reas. Lon. 6401.

MONTROSE, 936—Nice, comf. rm., semi-pri. bath, shwr.; pri. res.; L, bus, surf. $4.50.

PINE Grove, 2725—Pleas. rm., adj. bath; nr. park; gd. trs.; adult fam. Div. 6778.

SURF, 610, 1st apt., 2900 N.—Lovely rms., $3.50 up; kit. priv.; all tran., park, lake.

TOUHY, 1913—Large and light; prefer lady employed. Call Rogers Park 0533.

WINTHROP, 6233—Well furn. clean rm., sgle. or dble. Refined home. Insulated.

NEAR LOOP, LINCOLN PARK, AND L.
Entirely new, attractive rooms.
NORTH AVENUE Y. M. C. A.
1508 N. Larrabee [600 W.] Moh. 2603.

CLEAN room with bath—Private family; all transp.; $3.50. Wellington 1916.

Hotel Rooms.

WYNDON HOTEL—828 WINDSOR.
$1 per day, $4 week; 24 hr. hotel service; exc. transp., bus, L, surface. Sun. 9626.

TO RENT—ROOMS—NORTHWEST.

IRVING PARK Y. M. C. A.
4251 Irving Park-road. Pen. 1400.
Many rooms, running water and bath.

KASSON, N., 4480—Lg. rm. adj. bath with shower in new bung. Gd. tr. Pen. 1939.

PARKSIDE, 3012 N.—Lge. rm. for 1 or 2. Shower; 2d flat. Berkshire 7048.

TO RENT—ROOMS—WEST.

HOMAN, S., 347 — Single room; private family; excellent transportation.

MONROE, 3423—2d. Light, airy, clean, quiet room; running water; all transp.

LIVE AT SEARS Y. M. C. A.
Attractive rooms; comfortable beds; moderate price; 24 hr. service; L and surf. 820 S. KEDZIE. NEVADA 3800.

3508 CARROLL-AV.—Slpg. rm. for rent; priv. family. 3508 Carroll. Nev. 0362.

TO RENT—HOUSEKEEPING ROOMS.

South Side.

DREXEL-BL., 4252—Clean, quiet 2 rm. English bsmt.; refrig.; $7; bus, L, surface.

DREXEL, 4332—Newly dec. 1, 2, 3½ rm. kit apts. Priv. and adj. bath. $6.50 up. Also 3 rm. bsmt. apt. Priv. bath. $10.50.

DREXEL, 6501 S.—Attr. 1-2 rm. kits.; $3.50-$6.50; also 2 rms.; priv. shwr., $8.

ELLIS, 6410—1-2-3 rms.; nicely furn.; pri. and semi-priv. baths. Frig. Reas.

FORTY-SEVENTH-PL., 1355 E. at Dorchester—The Lille. Cln., quiet; I. C., surf.; at lake; att. lite 1 rm. kit.; frig.; adj. b.; also slpg. rms.

INGLESIDE, 6026—2½ rms. and porch; $9-$10. And 1 rm. kits., $2.75-$3.50-$5.

INGLESIDE, 6614—Light, airy front 2 rm. apts.; frig.; real kit.; $7 up; gd. trans.

KIMBARK, 6547—New. dec., large, 1-2 rm. apts.; slpg. rms.; run. water; $4; I. C.

LAKE PARK, 4919—Kit. apts.; adj. bath; $6 up; refrig.; auto space; all trans.; adlts.

SIXTY-SECOND-ST., E. 922—Ideal furn. 1-2 rm. apts.; rfg.; clean; conv. all trans.; respectable.

STEWART, 6307—Sm. liv. rm. and kitchen apt.; elec. refrig.; wall cabinets; studio couch; desk; to ref. woman; perm. tenant, $6.50; eves. only. Wen. 2661.

UNIVERSITY, 6159—L. surf., I.C. Cln., 2. Pch. Also lge. frt. Other $6 up. Ofc. bell.

YALE, 6519—Nicely furn. and dec.; 1 rm. kit.; refrig.; all trans.; reas.

YALE, 6319—For empl. people; single rs., conv. R. I., L, surf. ½ blk. $3-$3.50.

47TH-PL., 1355 E. at Dorch.—The Lille. Clean, quiet; I. C., surf. Attr., light 1 rm. kit. Frig. Adj. bath. Also slp. room.

1 AND 2 rms.—Priv. bath; frig.; sleeping rms. Nr. I. C., all trans. 5026 Blackstone.

North Side.

BARRY, 612 [3100 N.]—Nr. Broadway. 1-2 rms.; full kit.; new. dec.; $6.50-$7.

BEACON, 4510—New. dec. 2 rm. apt.; pch.; refrg.; slpg. rms.; run. wat.; $3.50 up.

BELLE PLAINE, 929—3 clean, quiet rms. Cool; frg.; porch; nr. bch.; all tr.; adlts.

BROADWAY, 4040—2 rm., refrig., $7.50; 1 rm. kit., $4. Sleeping rooms; all trans.

CLARK, 1236—2-3 rm. apts., elegantly furn. Frig.; $10 up; 10 min. to loop. Nr. park.

CLEVELAND, 2242—1½ rm. kitchenette apt.; newly dec.; also sleepg. rm.; adults.

CUYLER, 933 [4030 N.]—1 rm. kit., frig. $5.50; other $4; sleep., $3; all transp.

DEARBORN, N., 1236—Lge. attrac. kitch. apt.; nr. lake. Priv. bath. Walk to loop.

ELAINE-PL., 3435 N. [700 W.]—Beau. lg. 1 rm. kit.; newly dec.; frig.; adlts. $6.50.

ERIE, 238 E.—3d flr.; 1 rm. kits., $4.50 and $7; call before 11 a. m., aft. 5 p. m.

FREMONT, 3810 N.—1, 2 rm. apts., newly dec.; all trans.; utilities; refr.

KENMORE, 4618—KENMORE HOTEL. Kitchenette, $5-$6; pri. bath., $8-$9 wk.

LAKESIDE-PL., 940—3 rms.; $10; refrig.; nr. Sher. bus, Lawrence L; 1 rm., $4.

LA SALLE, 1525 N.—Nr. loop. Linc. Pk., bch.; sgl. hskpg. rms.; run. water; $3-$5.

LAWRENCE, 924—Lge. frt. 1 rm. kit.; 6 wind.; frig.; $8; nr. lake; gd. tr., shop'g.

LAWRENCE, 835—2 rms., nicely furn.; Frig.; back pch.; nr. park. Ardmore 4470.

LELAND, 934 and 4153 Kenmore—Clean 1-2 rm. kit.; frig. $4 up; base. apt. Reas.

LINCOLN, 2113—2 rm. kit.; close to Lincoln Park and beach. $6.50 to $7.

MAGNOLIA, 4441—1, 2, 3 rooms, nicely furn., dec.; elec. refrig.; all trans.; reas.

MAGNOLIA, 4700—Cheerful 1, 2 rms.; el. refrig.; nicely furn.; dec.; al trans.; reas.

MALDEN, 4449—2 rms., refrig., $8.50; 1 rm. kitnt., single bed, $3.50. Adlts. only.

MALDEN, 4438—1-3 rm. kit. apts.; clean; refrig.; all transp. Adults.

PINE GROVE, 3821—Hskpg. apartment; 2d floor; also sleeping room.

RUSH, 713—1-2 rm. kit. apts., nice furn.; also base. apt. Walk loop-lake; reas.

ST. JAMES, 459 [2500 N.]—New dec., furn. 1-2-3 rms.; blk. Lin. Park; 3 rm. bsmt. apt.; $8.

SHERIDAN-RD., 4070—Attr. 3 rm. apt.; priv. bath; relia. people; all tr. $13 wk.

SHERIDAN-RD., 5016—Extra lge. front rm. with porch; frigid.; excel. trans.

WILSON, 815—2 rms., com. furn., newly dec. Best tr. $5.50 wk. Sl. rs., $3.50 wk.

WILSON, 1530—1-2 rm. kit.; frig. $5.50-$8.00; other $4.50; children welcome.

WILSON, 847—Cleaned and refurn. hskpg. slpg. rms.; right at beach. Johnson, mgr.

WINTHROP, 5231—3 rm. kit.; cln., quiet, light; share bath; adults; restricted.

Northwest Side.

FRANCISCO, 2416, N.—2 RMS.; HEATED; $7.50; SUITABLE COUPLE.

West Side.

CALIFORNIA, 1257—1 rm. kit.; beau., new. dec.; gas, lite free; reas. Rockwell 7149.

CERMAK, 4100—Lite, airy rms., priv. entrance. $4.75 to $5.50. Lawn. 1677.

LOREL, 342 N.—2 large front rooms; pri. refrig.; everything furn.; all transp.

WASHINGTON, 4416—2 large rms.; nicely furn.; $8. Adults Sleeping rms., $3.

WANTED—TO RENT—ROOMS.

RM.-brd. for empl. mother—2 children, ages 2½-8. Mrs. Callis, 4328 N. Kenmore.

BOARD AND LODGING.

South Side.

PRIV. room, bath, for emplyd. girl, exchange staying with children some eves.; board optional; nr. I. C. Hyde Pk. 8370.

ELLIS, 5016—Quiet rm. with breakfast; beau. resid. area. Good trans. Ken. 1861.

PERRY, 8041, 1st—Lg., lite rm., twin bds.; 2 girls; exc. meals; A-1 trans. Rad. 5108.

North Side.

DEVON Old Peoples Home—Retired or pensioned men and women. Holly. 9845, eve.

YOUNG wkg. or schoolgirl—Rm., bath, bd. in exch. some eve. in; ref. Lak. 5330.

Convalescent Homes.

IDEAL for elder.—Spac. grds., lg. screen. pch.; tray serv.; dorm. $35 up. Gra. 9123.

Children.

NURSE'S care—Refined home; child 1-4 yrs. Sacramento 1682.

WANTED—BOARD AND LODGING.

WORKING mother des. hme. for children—3-1½ and self. Ber. 6890. Call aft. 4 p.m.

APARTMENTS AND ROOMS TO SHARE.

THE ORIGINAL CHICAGO RM. REG. APTS. TO SHARE, RMS. DEA. 2713.

GIRL share attr., mod. 3 r. apt. same. Near N., east of Mich. Sup. 5847, Apt. 406, ev.

GIRL wanted—To share 4 rm. apt. with 3 girls; priv. bch. Rog. 2876 after 6 p. m.

EMPLD. lady to share nice apt. with same. Have own bedroom. $30. Wel. 1100.

LADY—To share with same lovely large room and bath; $25. Delaware 0328.

GENTLEMAN wishes to share with same comfortable rm.; $17.50 ea. Del. 0328.

HOTELS AND APARTMENT HOTELS.

BEDFORD HOTEL
1314 W. Jackson-bl.; 10 min. from loop.
$7 PER WEEK AND UP.
$1.50 A DAY AND UP.
All outside rooms with private bath or shower; newly decorated.

NEW MICHIGAN HOTEL
Rooms newly furn. and freshly decorated.
$5.50 WEEKLY. $1.50 DAILY UP.
2135 S. MICHIGAN. COL. 6420.

1 AND 2 room kitchenettes—$7 week and up. Sleeping rooms; $5 week and up. 1648 W. Lunt-av. Rog. Pk. 0900.

HARPER END HOTEL—5010 HARPER. Rooms with bath. $1.50 day; $6 wk. One of Chicago's newest. Block I. C., nr. lake.

WACKER Hotel, Clark and Huron—Firepf. bldg.; 300 rooms; priv. baths; from $8 week; $1.75 a day. An A. A. A. hotel.

BREVOORT HOTEL—Madison, east of La Salle. Desirable rooms from $1.75 daily.

925 CARMEN-AV.—Avail. 1½ r. apts.; tile bath, shwr. $45. Long. 8641. ½ blk. lake.

LINCOLN PARK ARMS
2738 PINE GROVE-AV. LIN. 1400.

PLAZA HOTEL—CLARK AND NORTH-AV Hotel rooms and suites available.

CHELSEA HOTEL, 920 WILSON-AV.—Rooms as low as $6 a wk. $1.50 daily.

THE EMBASSY—Pine Grove at Diversey. DIRECTION: DOWNS, MOHL & CO.

DEWEY APARTMENTS—In the Edgewater Beach hotel. Telephone Longbeach 6000.

TO RENT—HOUSES.

Northwest Side.

BUNGALOW in Logan Square—Excellent for doctor or dentist's office and home; will remodel to suit. Wel. 4873.

Suburban—North.

6 R.—Brk. Col., extra lg. liv. rm. and mstr. bedrm.; conv. loc.; adults; $90. Win. 269.

Suburban—West.

355 MONTCLAIR, Glen Ellyn—7 modern rms., 2 baths, oil ht.; close to trans.; immed. poss. $75 mo. Rogers Pk. 0840.

TO RENT—FURNISHED HOUSES.

6 RMS.—Mod., including encl. porch, 2 car gar. Stoker heat. Lease 1 yr. $100. 727 S. Taylor-av., Oak Park. Village 4139.

WANTED—TO RENT—HOUSES.

5 OR 6 room house or bungalow—North side preferred; rent $50 or $60; man, wife, and 2 year old child. Write W. E. Ticha, c/o Celotex Corporation, Port Clinton, Ohio.

7 RM. house—3 or 4 bedrms. in Western suburb. References furnished. Address C J 505, Tribune.

WT. 6 r. hse. or apt. or larger—S. W., N., N. W. Rel. Ref. Pay to $125. Law. 6040.

WANTED suburbs, North—6 rm. home; unfurn. $85. Occ. before Sept. Cra. 2424.

TO RENT—RESORT PROPERTIES.

Illinois.

5 RM. cottage—Lake frt.; on 1 acre; run. water, elec., shade, quiet. Grass Lake, Ill. Season, $250. Address A B 538, Tribune.

FOX LAKE—4-6 rm. cottage, nice surnd.; run. wat., boat; rt. or sell. Mul. 1778.

SLOCUM Lake—2 cottages; 4, 3 rms.; all mod. facilities; restricted. Wel. 7320.

FOX LAKE—5 r. cott.; sun pch.; wtr., el., gas; walking dist. to town. Bou. 6062.

DRUCE lake—43 mi. n. w. of Chi., 7 r., 4 bedr., gas, elec., 2 porch, toilet. Wel. 6627.

Indiana.

CALIF. style 8 rm. country home—3 baths, 2 car gr., 2 sc. por., beau. furn., acre, on Lake Mich. in Michiana. Hyde Pk. 0477.

6 RM. cott.—Near lake, elec., and running water. Restr. Wk. or seas. Plaza 8060.

Michigan.

FURN. cott.—$10 wk. up; hrly. bus serv.; adj. Grand Beach. Dor. 9109 aft. 5 p. m.

GRAND BEACH 3 bedr. cottage—Sac. Pch. Mod. bath. $325. July, Aug. Ave. 5473.

Wisconsin.

PLEASANT Lake—Colonia, 220 mi. R. R. or bus.; mod. cotts.; gd. fish., restr.; $15, $20, $30 wk. Lundberg, 3005 Carroll. Sac. 0040.

TWIN LAKES—Mod. 4 r. furn. cott.; scrn. pch., gas, el., r. wat.; boat, bth. Alb. 3973.

5 RM.—Mod. lake front cottages, on Delavan lake; pvt. pier and boat. Col. 8641.

NORTH Woods—Sm. estab. resort or rent cabins; 40 a.; sell or rent. Rav. 4731

TO RENT—APARTMENTS—SOUTH.

General List.

5425-27 LAKE PARK—3 rms., $27.50; 4 rms., $30; steam heat; priv. bath; good transp., I. C., bus, st. car. Dre. 1101.

NR. LAKE, I. C., No. 1 bus, L—1-4 rms.; $23.50-$40. 1130 E. 43d. Ken. 8407.

1, 2, 3, 3½ Rooms.

Overlooking Lake Michigan and Jackson Park
TWO ROOM APT.
Living room, bedroom, and kitchenette. Unfurnished. Elevator service.....$82.50
PARKSHORE APTS.
1755 E. 55TH-ST. PLAZA 3800.

2 RMS.—1st fl. sublet apt.; Sou. Shore. $30, in exchange for lge. 3½ or 4 rm. between 67th and 71st, nr. Stony Island or W. Hyde Pk. Call after 6 p.m. Hyd. 5475.

2½ RMS.—$35 to $42.50; free refrig., gas. Bus at door; 2 blks. L. 4338 Drexel. Oak. 4951.

PRINCETON-AV., 5044—3 rms.; refrig., stove. Boulevard 3300.

2 RM. kit.—Eng. bas.; bath; refrig.; stm.; light and gas incl. $31. 5336 Cornell.

2½, $35-$42.50—FREE refrig. and gas. Bus at door. 2 blks. L. 4338 Drexel. Oak. 4951.

4, 5, 6, 7 Rooms and Larger.

4906 DREXEL-BLVD.
6 RMS., 2 BATHS, $105
Filtered water at full pressure; free refrig.; 2 tiled baths with showers; fireplace; canvassed walls; driveway.
See janitor at 4916 Drexel, or
GEORGE S. LURIE CO. FRA. 0370.

6 ROOMS, $75
5312 KIMBARK-AV.—Choice 2d floor; 2 baths, mod. canv. walls. July 1st.

4 RMS.—Cleaned, stove ht., $22, with connect. cor. store; furnace ht., $50. 1000 W. 69th.

6 BEAU. rms.—Heated; t. t. stove; electric refrig.; $55; adults. 3011 Emerald-av.

53D-ST., 1235 E.—6 rms., 2 baths, modern. Avail. July 3. $75. Dorchester 7634.

5854 NORMAL-blvd.—3-5 lite, newly dec. rms.; stv. or oil ht.; all tran. Wen. 3030.

TO RENT—APARTMENTS—NORTH.

General.

BEAU. unique, cool studio apt.—Hi ceilings; $50 up. 1427 N. La Salle. Whi. 9399.

1, 2, 3, 3½ Rooms.

900 N. MICHIGAN-AV.
attractive 1 rm. suite; 16x23 ft.; with excp. lge. bath and closet; 2 rm. suite; 1 bath; bright, airy rms. No kit. facilities. Rental agent. Sup. 4000.
ROSS, BROWN AND FLEMING.

SUBLEASE 2½ rms.—$85. Bdrm. not furn. Will sacr. $900 bdrm. set, $300. Shel. 6675 or Rogers Park 4430.

2 RM. apt.—Steam ht., gas, elec., refrig. $30. Apply at office, 549 Dickens-av.

4, 5, 6, 7 Rooms and Larger.

232 E. WALTON
9 ROOMS, 4 BATHS.
HOGAN & FARWELL, INC. WAB. 7300.

4 RMS., DE LUXE—$85
7350 RIDGE-AV.—Beautiful 2d floor in outstanding building for July 1st.

FARWELL-AV., 2326—7 rms., 2 baths, sublease until Sept., lease thereafter; excel. trans. Rent $110. Briargate 0110.

PINE GROVE, 3821—4 rooms and bath. Cool basement apartment.

2557 LINCOLN-AV.—3d fl., 4 rms.; stove ht.; $14 month. Lincoln 2282.

7 RMS., 3 Baths—3730-40 Lake Shore-drive Call Wel. 3000 or Bittersweet 7289.

4 LIGHT rms.—2 bedrms.; bath; t. t. range and heater. $27. 2d. 3241 Sheffield.

700 IRVING PARK—8 rms.; 2-3 tile baths; $100-110; nr. park and trans. Lak. 6480

TO RENT—APARTMENTS—NORTHW'ST.

1, 2, 3, 3½ Rooms.

LEAVITT, 1306 N.—3½ rms., 1st rear; steam heat, but no stove or fixtures. $30. Immediate possession.

SUBL. July 1—3½ rms. Mod., light, airy; st. ht. $40. 3d. 2151 N. Drake. Alb. 3544.

5 LARGE rooms—Steam; electric refrig.; adults; $47. 1945 N. Kildare.

3½ MODERN rooms—Immed. possession. 3142 N. LARAMIE. AVENUE 0565.

TO RENT—APARTMENTS—WEST.

1, 2, 3, 3½ Rooms.

3 RM. apt.—3334 W. Roosevelt-rd. Phone Haymarket 1516.

4, 5, 6, 7 Rooms and Larger.

5 RMS., 1st floor—No. bath; $17 mo. 1231 W. Ohio-st. Chesapeak 2916. Shown by appoint.

9 RMS.—Rooming hse.; h. w. ht. 3138 Walnut-st. $60. Tel. Sac. 1974.

TO RENT—FURNISHED APARTMENTS.

SOUTH.

HYDE PARK TOWERS.
1¼-4 rms. 810 Hyde Park-blvd. Ken. 0940

NEW. dec. 3¼ rms.—Frig.; pch.; light, airy.; accom. 3 people. All tr. 4335 Ellis.

4140 DREXEL—Apt. hotel, 3 r., $60; new furn.; fireprf.; 24 hr. swb.; bus, L at door

6420 BLACKSTONE—2 rm. apt., private bath; electric refr. $32 mo. Adlts. only.

Horse Sense Answers

1. Baseball
2. Bear
3. Ant
4. Wood
5. Philadelphia
6. E—Oat; A—Maise; B—Wheat; D—Rye; C—Timothy.

TO RENT—FURNISHED APARTMENTS.

(See Also Hotels and Apt. Hotels.)

SOUTH.

3800 LAKE PARK-AV.—Attractive 1-2-3 r. apts. Refrig. Inc. $6.50 wk. and up. Also slpg. rms. Running water. $3.50 and up. On lake. All trans. Atlantic 9252.

1 AND 2 rm. kitch. apts. in mod. bldg.—Beautiful furn.; all outside, large, light rms.; maid service; elev.; good transp. By day, week, or month. 753 E. 79th-st.

6 RM. apt.—9th fl., overlooks park; exc. tr. Vail. 5842 Stony Island. Dor. 2007.

NORTH.

4275 CLARENDON-AV.
2 rm. apt., comp. furn., $45. Hskpg. rm., $6; free gas, elec.; nr. trans., shops.

195 E. CHESTNUT.
1 block to Michigan, 1 block to lake; just remodeled, newly furn. and redecorated; 1 rm. with kitchenette apts. $50 up.

4554 MALDEN—S. W. cor. Wilson—Lovely 2 rm. apt. Suit. for 3. Priv. bath. Frig. New. dec. Desk ser. Linens. 53 bus to door

LOVELY penthouse apartment—Furnished, 2 bedrms. 2 baths, $150 a month. 2757 Pine Grove-av. Lincoln 5700.

ATTR. 1¼ rm. apt.—Perm.; cple.; bath; refg.; $11; L. 2535 Seminary. Wel. 9419.

CLARK, N., 7137—1½ rms. with bath; mod.; exc. trans. Bri. 7757 for appt.

KENMORE, 4618—Kenmore Apt. Hotel. 2 rm. apt.; priv. bath-bedrm. $10-$12 wk.

NEWLY dec.—Nice. furn. 2 3-r. apts., nr. lake; $8.50 wk. 822 Leland. Rav. 9014.

3648 LAKE SHORE—5 rms., 2 baths. Restricted. $135. Fra. 1158 or Bit. 2676.

MODERN furn. studio apts.—Bath, kitch. $55 and slpg. r. Whi. 5828. 1311 N. Wells.

4652 SHERIDAN—1-2 rm. kitnt. apts.; private bath; good trans. Sun. 9356.

3827 N. PAULINA—5 rms., nicely furn.; Ven. blinds. $85. 3 rms., $50. Gra. 7988.

3 RM. apt.—3d fl.; very clean; L express; lane; $50. 6721 Glenwood. Bri. 4428.

2 ROOM Furnd. Apt.—Elec. refrig. Across from Lincoln Park. 1640 N. La Salle.

NORTHWEST.

1 AND 2 rms.—Modern building. $40 to $45. Good trans. Annabelle Apts., 4934 N. Kedzie-av. Independence 3504.

3505 PIERCE—3 rm., well furn. bsmt. apt. New frig.; nr. Humboldt Park L. Cple.

CORNER 4 room furnished apt.—Refrig.; reas.; adults. 2732 N. Kimball-av.

WEST.

COZY rear 3 room furn apt.—Gar., light free; gd. transp.; $6.50. Nevada 4537.

WASHINGTON-BLVD., 3334—3 rm.; refrig.; private bath; all trans.; reas.

MIDWEST Apt. Hotel, 4312 Washington-blvd.—1-2½ rm. kitnt. apt.; imm. poss.

ROSANNE—4024 West End-av.; 1½ r. kit. apt.; refrig.; maid; linen; all trans.; reas.

3459 JACKSON-BLVD.—2½ rm. kitchnette. Refrig., gas, light; all trans. $8.50 wk.

ROSANNE—4024 West End-av.; 1½ r. kit. apt.; refrig.; maid; linen; all trans.; reas.

SMARTLY furn. 2 rm. apt.; bath, shwr.; refrig.; all transp.; $45-$50. 2228 Adams

1, 2, 3 RM. kitchenette apts.—Restricted. Austin 8510 or Village 8500.

SUBURBAN.

OAK PK., 621 S. Highland—3 rms.; heat, hot wt., gas, electricity, garage. $45.

WANTED—TO RENT—APARTMENTS.

NORTH side company, planning on employing a number of Japanese U. S. citizens who are to be released from the various projects in which they have been interned for the past year, wants to find room accommodations for them so that they can be properly housed upon their arrival. Any one having accommodations they desire to offer, please write, stating what facilities are available in the line of small apts., single or double rms.; give rates and addresses.
Address C F 506, Tribune.

WOULD sincerely appreciate person or persons having a 5 or 6 room flat or apartment for rent Northwest, who would rent such an apartment to a wife whose husband is in the services, and who has a 7 months old baby. Substantial income from a good growing business. In a position to pay 3 months rent in advance. Call Armitage 1446.

APT.—3-5 RMS.; N., N. W., OR W. Heated; unfurn.; not over $65; must be clean, quiet neighborhood. Pal. 5697.

WANTED—By adults, 5 or 6 room furn. apt., in South Shore district. ADDRESS J 503, TRIBUNE.

MOD. 6 rm.—For perm. resid. $55-$60. Southeast or Northside. Hyde Pk. 5770.

TWO 2½ or 3 rm. furn. apts.; n.w. or w. side; comp. priv.; cln., mod. Bel. 6677.

TO RENT—STORES.

South Side.

FINEST loc., heart of So. S. defense, business dist.; suit. for living quarters arrangement; $50 up. South Chicago 0941.

HAND LAUNDRY—IN HOTEL.
Equipped; ready for business; suitable for couple. 6318 MARYLAND-AV.

1ST FL.—Office-store front, across Lincoln Park in lg. apt. bldg. Lin. 3633.

West Side.

60 DAYS free rent—Busy transfer corner location; live here; reas. Mans. 6108.

TO RENT—OFFICES AND SHOPS.

Central.

SUBLET fine address, tower location, 2 private offices and reception room; sacrifice furniture, carpeting, and Ven. blinds for immed. action; $80 per mo.
MR. CONLEY, RM. 3101,
8 S. MICHIGAN-AV. TEL. AND. 3129.

32 N. STATE, S.W. cor. Washington—Fireproof bldg.; one floor; also attractive offices; north light; night service; center loop; single room furn., $20; with reception rm., $35 up; beautiful desk space. Phone-steno. SWIGART & CO Rm. 601

ATTRACTIVELY FURNISHED OFFICE WITH RECEPTION ROOM—RENT $30. IN FIRST CLASS, WELL LOCATED BUILDING WITH SERVICE OPTIONAL. 30 N. LA SALLE-ST. SUITE 300.

322 N. MICHIGAN-AV.—ALL OR PART of 3,000 sq. ft.; paneled office. RECEPTION, SHOP, OR STOCK ROOM. LIGHT MFG., VENT. FAN. DEA. 1776

FURNISHED—CARPETED—CLEAN PRIVATE OFFICE AND RECEPTION ROOM, PRICE $15 AND UP. ROOM 420. 82 W. WASHINGTON.

SUBLET—Furnished or unfurnished, 79 W. Monroe Bldg.; 1,100 sq. ft.; cor. suite; espec. decor'd; beaut. mod. furnishing. Varty & Co., Agents. Central 1310.

OFFICE space—323 S. Franklin-st. daylight, new building, secretarial, phone service. Very reasonable. RANdolph 0334

333 N. MICHIGAN-AV.—Mail-phone serv. Telephone-Secretarial, Inc. Fra. 7100.

ADDRESS, $1—Phone-Mail, $3. Desk, $10. 30 W. Washington. Rm. 611. Cen. 3838.

INDUSTRIAL PROPERTIES.

FOR sale—Complete rendering and sausage plant; 50,000 sq. ft.; can also be used for cold storage plant; all machinery, vats, coolers, grinders, mixers, scales, motor, elevators, conveyors, package machine, ice machine, boilers, generators, 2 large glass lined section tanks, etc. Call ELMWOOD PARK 1394.

3670 MILWAUKEE-AV.
For sale, 12,000 sq. ft., 1 story, steel truss, fireproof roof, concrete floor. $20,000 cash or terms. Grindle, 5693 N. Lincoln. Lon. 7100.

STRAUS OFFERS
Wabash—150,000 in units of 6,000. S. F. for storage; h. spd. el......25c S. F. STRAUS & CO., 120 S. La Salle, Sta. 1945.

FOR sale—Land, buildings and equipment situated on Mississippi river. Excellent possibilities for boat and shipyard or for river transportation operation. Natural harbor. Box 314, Prairie du Chien, Wis.

WANTED—20 to 25,000 sq. ft. in mfg. zone; pref. garage type bldg. Clear space, ample loading facilities; A. C.; immed. occup. Write or ph. Vacuum Can Co., 19 S. Hoyne-av. Seeley 8262.

ATTENTION, BROKERS!
Rent 63,000 sq. ft. modern steel and concrete bldg. at 153-159 W. Huron-st. Phone W. Osborn. Delaware 1311.

RENT NEAR NORTH—2,600 sq. ft. on 2d floor; also 1,800 sq. ft. on 1st. With concrete floor and high ceiling. A. C. current. Phone Randolph 2311.

FOR sale—Industrial building; 50,000 sq. ft.; can also be used for cold storage plant; fireproof; sidetrack; 40 miles from Chicago. Phone Elmwood Park 1394.

STORAGE BASEMENT ON RIVER.
Nr. loop; 4,540 sq. ft.; high ceiling; out side light; frt. elev.; rent reas. Judson F. Stone, Agt. Dea. 1776. 30 N. La Salle.

CORNER truck term; cross dock operation with outside platform; garage facilities, 10 doors; near South; $450 per mo. Winter-Hirsch. Calumet 4290.

RENT—2 daylight floors; 25,000 sq. ft.; 30 day possession; short or long lease; sprinklered. Randolph 2311.

WANTED to rent—Light mfg. space on first floor; 9,000 to 13,000 sq. ft.; N W side Address C J 222, Tribune.

4,500 SQ. ft., suitable any purpose; 5,500 sq. ft. garage space adjoining; rent all or part. 3451 W. Ogden-av. Roc. 3300.

FOR rent—10,000 sq. ft. bldg. in Harvey with switch track; $25. Regent 1342

MUSICAL AND DRAMATIC.

MIDGETS—Men or women; vaudeville, Friday, 10:30; 20th fl. 203 N. Wabash-av.

BUSINESS OPPORTUNITIES.

Businesses for Sale.

BAKERY—Modern, fully equipped; excellent location; weekly sales $700. Phone B. SWENSON, Merrimac 1500.

BAKERY—In Evanston, exclusive shopping center. Reasonable for quick sale. GREENLEAF 9430.

BAKERY with 2 story bldg.—Widow must sell or trade for private property; cheap. Good business. 4323 W. Cermak.

BARBER shop—Good business; established 30 years. Selling on account of draft. 5619 W. Lake-st. Austin 1391.

BARBER and beauty shop—Also fixtures; new, used. PAIDAR CO., 1120 N. Wells.

BEAUTY SHOP—Established 7 years; 3 operators; rent $30 month; reasonable. 5845 IRVING PARK-ROAD.

BEAUTY shop—Mod., rent $30; heat, hot wat. furn. Sacr., illness. Hum. 2344.

CHECKER Cleaner store; private owned; est. 22 yrs.; owner too old to handle increased bus.; reas. 2004 W. 35th-st.

CHILI parlor for sale—Short of help. Good for 3 people. 170 W. Chicago-av.

CLEANING store—Must sell; doing good bus.; best offer buys it. Plaza 0777.

CURRENCY exchange—Fully equipped, for sale, or will rent. Call Gra. 7001.

GAS Station—1001 Devon-av.; good location; exc. equipment; buy mdse. only; low gallonage rental. Davis 2048.

GROCERY-fruit store—Well estab.; good loc. 3118 W. Lawrence. Juniper 9623.

HTL.—150 rm.; rt. $500; nets $1,000; req. $12,000. De Woskin Co., 105 W. Madison.

LIQUOR bus.—Retail; No. Austin, nr. Oak Park. Real moneymaker. Gross $35,000 year. Illness. Address C G 291, Tribune.

MEAT market—Oldest, best equipped; same owner 31 yrs. Retiring; big bargain. 2831 Milwaukee-av.

PRODUCTION welding wanted — Electric and acetylene welding; also flame cutting. Phone Albany 4817.

RESTAURANT for sale—Good going, doing from 16 to $18,000 a year; including all fixtures, $3,500; low rental; excellent location; reason for selling, ill health. For further information write to 75 N. Saginaw, Pontiac, Mich. Mrs. M. Roth.

RESTAURANT—Well est. business; going into service; must sell at once. Riverside 2825 for information.

RESTAURANT—Small, daily receipts $45 to $50; $500 if taken at once; gd. help. Def. area. Address J 463, Tribune.

RESTAURANT—Money maker, good location; price reasonable; terms. Ideal for couple. 5121 Lake Park-av.

RESTAURANT—Well equipped, seats 50; worth investigating; reas. 4146 W. North.

ROOMING house—Nicely furnished apartments. New stoker; good transportation; reasonable; building in excellent condition. 822 Leland.

ROOMING HOUSE—GOLD COAST.
20 rms.; 7 baths; attr. furn.; 100% filled. Nets $400 mo. Priv. pty. Excel. opp. for cple. Address D B 525, Tribune.

RMG. HSE.—Inc. $613.50 plus 9 rms. occup. by owner; rent $110; 3 yr. lse.; full pr. $3,000. 2206-12 Prairie. Calumet 5756.

ROOMING hse.—36 rms.; nr. Linc. pk.; rent $100; net inc. $358; down paym't. $2,000, bal. terms; new stoker. Wel. 4865.

RMG. hse.—35 rms.; 1-2 rm. apts.; stoker, elec. refrig. Rent $185; 4 yr. lease. Profit $275 mo. Dahl. Broker. Lon. 1518

RMG.—23 r., 6400 S., rt., $85; inc. over $350. Pr., $2,500. Ts. Others. Mic. 6536

RMG. hse.—28 rs.; n.; stoker; pr. $2,150. Corcoran Co., 48 W. Division.

ROOMING Hse.—14 r.; rt. $65; attr. furn. kit.; nr. Lin. Pk. Sac. qck. sale. Mic. 8483

RMG. hse.—43 rs.; Woodlawn; 6 yr. lease. Profit $250. Pr. $3,500. Capps. Sup. 6160.

RMG. HOUSE—16 rms.; barg. for quick sale. 807 North La Salle.

TAILORING and cleaning business—Established 25 years. Must sell because of draft. 5522 S. DAMEN.

TAVERN—Estab. 10 yrs. Well stocked; good equipment. 4677 Lake Park.

TAVERN — Est. 10 yrs. Being drafted. For info. call Sac. 2170.

TRUCKING business—Established 12 yrs. 2 pract. new 5 ton capacity trucks. Gd. tires. $2,500 cash. Selling on acct. of ill health. L. M. Emmitt, Woodstock, Ill.

Chicagoland Trailer Pk.
EST. 10 YEARS. LONG LEASE.

Business Equipment.

HANSEN penny-weighing scales on loc.; wh. Low type mod. Address D B 275, Tribune

Business Service.

MIMEOGRAPH 300 postcards or letters, $1. Dollar Letter, 180 W. Wash. Dea. 7080.

Concessions, Locations, and Leases.

BARGAIN—Open air fruit and vegetable market inside lgt. grocery and dairy store; low rent. Can't handle; owner sick. Call Tuxedo 7893. 5400 W. North-av.

FOR RENT in Evanston—Hotel Evanston, Ill.; fully equip. kit., dining rm. and counter, seats 150, now oper. Attr. terms. Act fast. Avail. July 1. Univ. 5000.

HOTEL—23 rooms, in loop; ideal for man and wife; rent $40. Price $600 for leasehold. Address H 590, Tribune.

REST.—Nr. 2 war plants, catering to 20,000 workers. $100 day rec. Lincoln 9894.

GAS station for rent, fully equipped; transfer corner; drafted. Lak. 0344.

BARBER shop—Fully equip., 3 chairs. To lease. T. J. Lally, 109 N. Dearborn-st.

Distributors.

JOBBERS wanted—To take over established beverage route and truck. Can average from $4,000 to $5,000 a year net. Apply Uncle Sam Beverage Co., 1307 S. Pulaski.

Manufacturing.

WANTED—Production work for silver plating, specification plating; good service. NOBERT PLATING CO., Sup. 5986.

Wanted.

WE BUY OR SELL ANY SIZE BUSINESS. NO ADVANCE OR APPRAISAL FEES. QUICK RESULTS. LEWIS CO. Mon. 8032.

WE BUY OR SELL YOUR BUSINESS. DELMONT, 2839 N. Clark. Bit. 7384.

CASH for stores and stocks of merchandise. Ace, 672 W. Roosevelt-rd. Canal 8625.

WE buy your store, pay cash same day. ROSS CO., 663 N. State-st. Whi. 6373.

OFFICE FURNITURE AND DEVICES.

MONROE electric calculator, $215; 9 column electric adder on stand, $65; Dalton adding machine with subtractor, $80; set of dictaphones, $80; Burroughs calculator, $125; late style desk model duplex Monroe calculator, $400; Monroe hand calculator, $140. 542 S. Dearborn-st. Room 505.

ADDING machine, 4 drawer steel file, 10 [4"x6"] steel files, chrome chairs, vanities, mirrors, curved bar, metal folding chairs, desks, swivel chairs, drapes, indirect light fixtures, elect. fans, lamps, misc. items and supplies. Room 934, 25 E. Washington.

Monroe El. Calculator, $195
Burr. Add. Mach., $75
537 S. Dearborn. Rm. 303. Web. 4337.

DESKS, CHAIRS, TABLES
Safes, recep. room furn. New and used. R. W. McGRATH, 1672 W. Ogden-av.

12 STEEL storage cabinets—A label safe; 60 bookcases, 15 Kardex cabinets, leather furniture, steel files. Harr. 6450. WEBER, HILMER & JOHNSON, INC.

2 EXEC. suites—Inc. lea. davenport, chair, steel file, fireproof safe, directors' table, drafting table, blueprint cabinet. Spitzer's, 67 W. Lake-st.

MAHOGANY executive desk—66x38 glass top. Ediphone transcriber, shaving machine. Franklin 2431.

ALL sizes—used safes, money chests, wall safes, vault doors, etc. Adams, 1647 Milwaukee-av. Brunswick 8620.

40 CHROME chairs, steel files, steel lockers, adding mach., blueprint cabt., desks, chairs. 526 S. Dearborn. Wab. 0956.

WANTED—From private party walnut executive suite in good conditon. Phone H. W. Boedecker. Mansfield 6137.

COMPTOMETERS, adding machines, mimeograph, miscellaneous equipment. Carroll, 547 S. Dearborn. Harrison 1285.

PURCHASED from large corporation—Used desks, chairs, tables, files; bargain. GEISER, 130 W. Lake. Dea. 3788.

BUY OR SELL MODERN SAFES—Lt. wall; fire resistant; labeled or unlab. cabinets. Mosler Safe Co., 214 W. Jackson. Ran. 0211

USED D. C. desk fans. Also D. C. radios. Quirk, 1166 W. Madison. Mon. 8373.

REAL ESTATE FIXTURES—Desk, file, safe; reasonable; priv. 2068 W. Ogden.

STEEL Shelving—Furniture, wood tables. CENTRAL, 20 W. Hubbard-st. Del. 8495.

COMPTOMETERS, calculators, adders, dictaphones, safes, fans, time clks. Aus. 8887.

DICTAPHONE Machines, 2 transcribers, one dictator. Good cond. State 3970.

USED OFFICE furniture, desks, chairs, etc. KENDRICK, 218 W. Jackson. Cen. 4324.

OFFICE machines of all kinds—Save half. Pruitt, 425 N. La Salle-st. Del. 4900.

SECTIONAL wood partitions—Large stock; reasonable. Albany 4210.

CLOTHING, FURS, ETC.

YOU must visit Grossman's Thrift Shop, 4543 Sheridan-road near Wilson-avenue, where the Furs of the Smart set are constantly being sent for disposal and you will be amazed at the marvelous bargains you can obtain here. Mink and kolinsky chokers $5 per skin. Two cross foxes, $10; beautiful silver fox chubby, $75; pair genuine silver foxes, $20; chubbies, $10 to $25; fur coats, $15 to $75. All kinds, all sizes. Gen. east. mink coat, $200. Bargains galore. Hurry, hurry. Open Tu., Th., Sat. till 9 p. m. and all day Sun.

$$$$$—BUY NOW AND SAVE—$$$$$
Over 300 men's new sample suits, sports coats, topcoats, $13.50. Some famous brands. Open eves. till 9. Sun. till 1 p. m.
ABBOTT'S CLOTHING CO.
4086 BROADWAY, COR. Belle Plaine.

HIGHEST CASH PRICES PAID FOR MEN'S used CLOTHING, ladies' FURS. Always op. 4545 Sheridan-rd. Ph. EDG. 7630. Will call.

HIGHEST CASH PRICES paid for old fur coats at 28 E. Jackson-blvd., 3d fl.

WILL pay more for men's clothing—Will call or bring. 1048 N. Wells. Mich. 7783.

MISC. wardrobe—Incl. formal of girl in service. Jr. 12-14. Reas. Ard. [illegible]

TENTS, AWNINGS, CANVAS GOODS.

TENT CLEARANCE.
2 rm. 9x9 umb. tent with floor—50% off list. Also 7x7 umb., $5. Able Canvas Co., 1708 S. Halsted. Seeley 8437.

PATENTS—PATENT ATTORNEYS.

PATENT ATTORNEY-ENGINEER.
D. M. Heller, 134 N. La Salle. Fra. 5056.

REAL ESTATE—APARTMENT BLDGS.

South Side.

DE LUXE 3 APT.

79th-Wood—Extra lge. 6½ rms.; perfect cond.; col. tile baths; canv. walls; new G. E. refr. and Magic Chef stoves; kit. cab.; 3 car brick gar. Price $17,500.
SWAN-LORISH
739 E. 79th [Mr. Johnson]. Vin. 8000.

SO. SHORE 6 APT.

5 large rms.; heated sleeping porch; mod. baths; t. t. stoves; bldg. in good cond.; fine loc. near park, schools. and I. C.; 5½ X rent; 15% down; bal. over years.
McKEY & POAGUE.
2101 E. 71st-st. Mr. Spangler. Pla. 2100.

2 Flat Brick

Good Woodlawn loc.; 1-5, 1-6 rm. apt. New refrig.; t. t. stoves; vapor ht.; Stoker htd. r. pchs.; I. C. gar. Pr. $7,500.
Swan-Lorish
1300 E. 63d [Mr. Temple]. Fair. 9500.

BRICK 2 APT., $8,250

Nr. 67th-Racine—5-6 rms.; h. w. heat, kitchen cabinets, linen cabinet, new bath rm., new oak floors. 1st apt. held vacant for purchaser. Republic 5000.
McCARTHY & CO., 6316 S. Western.

2 APT. SOUTH SHORE.
Chappel-av. btw. 68th and 70th; 7 rms., 2 baths; 3 gar.; lot 50x125; excellent conditions. Call for appmt.
McKEY & POAGUE.
2101 E. 71st-st. Mr. Hagan. Pla. 2100.

4 APARTMENT BUILDINGS
in Park Manor and Englewood, as low as $10,000. For particulars call Mr. Hafer, Dorchester 8800 or Rad. 7488.

WOODLAWN—6 flat pressd. brick; open porch; 6-6s; only $4,500 cash required.
Oschotz, Ratner & Wittert.
302 E. Garfield. Mr. Wheaton. Atl. 3780.

DE LUXE BRAINERD 6 FLAT
6-5 rms.; glazed pchs.; tile baths; canvas walls; G. E. refrigs.; t. t. stoves.
Mr. McBride. Beverly 8286.

NR. 30th-Prairie. Colored. 27 furn. apts. 9 baths, new boiler stoker. Inc. around $6,000. Pr. $13,500. Motz, Oak. 5262.

2524 E. 74TH-ST.—2 apt.; 5 rms. each; stoker; near I. C.; 1st apt. ready to move in. Price $7,150. Regent 4800.

2 FLAT—7 AND 8 ROOMS.
Near Halsted and 79th-st; good for rmg. hse. Owner leaving city. Tri. 6011.

COR. 2 story 6 apt. mod. bldg.—Rental $3,330, price $20,000. She. 8820.

2 FLAT brick—4163 Berkeley-av. Hot water heat; need $600. Triangle 1655.

2 APT.—Large 6 rms. each, tiled baths; near 81st-Peoria. Wide lot. Rad. 7562.

2 FLAT brk.—Stoker; 2 car gar.; possession now; nr. 78th-Carpenter. Rad. 6601.

Southwest Side.

2 FLAT BRICK BARGAIN.
5 and 6 rms., stoker, steam ht., wide lot, 2 car brick gar.; only $9,750; nr. St. Rita's church. Shalon. Hem. 8300.

North Side.

11% ON INVESTMENT.
Octagon light brk. 16 apts., 3 stores, 12-4's, 4-5's, G. E. refgs., t. t. stoves. Plenty closets. Inc. $10,140. Can deliver for less than 5 X rental. Will also consid. trade up to 30 apts. Mr. Miller.
Crowe, 6110 North-av. Merrimac 8877.

2 APT.—FAIRFIELD NR. DEVON.
Brick 2 apt.; lge., airy rms.; good separation between bldgs.; h. w. ht., stoker; 2 c. gar.; incl. stoves and refrigs.; bldg. in A-1 cond.; excel. buy at only $12,000. Grindle, 5693 N. Lincoln. Lon. 7100.

ON THOME-AV. NEAR CLARK-ST.
IMMEDIATE POSSESSION.
2 flat brick; good condition; 6-6 room apts.; stoker; steam heat; 2 car garage; $9,000; $4,000 cash.
BROOMELL BROS. RANdolph 9121.

DE LUXE Devon-Western 3 apt.—3 car garage; double plumbing; tile bath; kitchen and breakfast rm.; stoker; good income. Perfect condition. Briargate 3508.
JACOBS & JACOBS, INC., 2750 Devon.

SUPER de luxe brick 3 apartment building—All the beauty and convenience of a high grade home PLUS substantial income; adjoining Lincoln Park. Price $30,000. M. R. Herman. State 0220.

$11,500 BUYS THIS 2 FLAT.
BUY NOW FOR OCT. 1ST OCCUPANCY.
5-5 rms.; encl. pch., h. w. ht., stoker, new roof, 3 c. gar. Devon-Western section.
A. K. Mose Rlty., 2859 Devon. Hol. 0800.

EDGEWATER 3 APT.
5 and 6 rm. apts.; encl. porch, stoker, nice yard; garage; on Catalpa-av. Priced to sell.
WALTER T. LARSON, 5159 N. CLARK.

4 APT. BRICK, $7,250.

Near Lake; 4 and 5 nice rooms; stove heat. Terms. Longbeach 0260.

MOD. 6 apt.—Sun par.; incl. porches; built-in tubs, showers, t. t. stoves; stoker; 5 c. br. gar. Perf. cond. Pr. $21,500. MARTENS. Edgewater 7023-Div. 4771.

PRIVATE owner—Mod. Rav. 23 apt. cor. 13-4s, 9-3s, 1-2; G. E. refr.; rt. $11,500. Pr. right; mtg. $30,000, 4% due 1956. MARTENS. Edgewater 7023-Div. 4771.

DE LUXE 3 APT.—$19,500.
6 rms., 2 baths, tile bath and kitchen; Devon-West. sec.; 3 c. gar.; poss. 1 apt.
A. K. Mose Rlty., 2859 Devon. Hol. 0800.

7 APT.—$24,000; inc., $4,200 yr.; newly dec.; excel. trans.; t. t. stv. gas refrig.; tax free for 6 yrs.; loc. Bryn Mawr and Broadway. Address H 589, Tribune.

MODERN—Edgewater; 6 apt.; inc., $367.50 per month; cash required, $4,600.
CAIN & CULHANE. 4545 BROADWAY.

9 APT.—3s-5s; 2 stores; gd. cond.; stm. ht.; inc. $6,090; pr. to sell, 4201 N. Damen nr. Irving Pk.-Lincoln. Lon. 4125.

6 APT. bargain—Owner transferred; new refrg.; stoker; inc. $3,400. Pr. $17,500. Terms. Address C F 552, Tribune.

MOD. lt. brk.—2-5s; enc. pch.; sep. boilers, stoker; 2 c. gar.; insul.; $11,000. Belleplaine nr. Campbell. Wel. 4466.

MODERN brick 3-6—Lg. rms.; well built; steam; 3 car br. gar.; rents $180. Glenwood and Argyle. Pr. $13,250. Wel. 4466.

6-...Mod. yellow, brk.; 2-6s and 3 rm. base.; 2 car brk.; h. w. ht. Rts. $165 mo. Pr. $13,500. Wel. 4466.

ROG. PK. 6 apt. bldg.—6-5s; 60 ft. lot; rt. $3,936; $21,000. De Rocher. Rav. 4220.

BEST buy in Edgewater—2 apt., brick. EXCELLENT condition; $9,500. Dea. 1787.

$17,850—Full price, buys 6 apt.; on large lot near the lake. Ran. 0960.

2 FLAT brk.—5-4 rms.; 4 rm. bsmt. apt. Stm. ht.; 2 car brk. gar. $6,500. Mic. 5741.

2 FLAT brk.—5-6 rms., h. w. ht.; 2 c. gar. $8,250; tms. G. Dette, Inc. Buck. 2015.

ROGERS Park—2 apt.; 6 rms.; mod.; insulat.; illness forces sale. Rog. Pk. 6500.

DE LUXE 3 apt.—6 rms., 2 baths each; 40 ft. lot; near lake. Franklin 1660.

2½ STY. fra., 5-4's; stove heat; full brick basement; reasonable. Bittersweet 5095.

BARGAIN—8 apts.; stove ht.; nets over 20% on invest. of $4,500. Div. 3040.

2 APTS.—5 rms.; modern; Devon-California section; $11,500. F. H. A. Bri. 2234.

3 FLAT brk.—5-6-6 rms.; stove ht. 1231 N. Wolcott. $5,250; terms. Fra. 5047.

STORE AND FLAT—3636 ASHLAND. Rt. $45; store vacant; $6,000. Bri. 4000.

ROG. Pk.—6 apt., 5 rms.; lg. lot; nr. L. Definite buy; $22,500. Rog. 6446.

NEW De Luxe 3 apt.—6 rms., 2 tile b.; nr. Howard; lge. lot; $20,000. Rog. Pk. 6446.

Northwest Side.

2 FLAT BRICK, $10,200

IMMEDIATE POSSESSION.
Located on one of the most beautiful streets in Portage Park. 2-6 rooms. Steam heat. Garage. 37½ foot lot.
KNIGHT & MEIN.
4167 Irving Park. Pensacola 2600.

SOUTH OF NORTH-AV.

Handsome brk. 2 apt.; 6-6 rms.; enc. rear prches.; h. w. ht.; tile baths; plenty of light and room; 2 ranges; 2 refrig. $15,000—$5,000 CASH.
Keeney, 5612 North-av. Merrimac 4300.

DE LUXE 4 APARTMENT.
2 story North Park cor. bldg.; 4 rms. ea.; 7 ft. tile baths; new elec. refrigs.; t. t. stoves; arched doors; roof [insulated]; 2 yr. old. Need $13,000 cash down.
Burke & Lynn, 4747 N. Kedzie. Irv. 7120.

2 FLAT brick—5-6 rms.; oak trim, incl. rear porches; newly decorated; h. w. heat, 2 car gar.; 33 ft. lot. Pr. $8,950. Cash $3,650. Bal. $44 per mo. plus tax.
GREGOR, 4200 Lawrence. Pal. 1461.

ALBANY-IRVING-PK. IMMED. POSS.
5-5 brk. sun par. enc. porch.; h. w. ht.; gar.; 33 ft. lot; also 5-5-3, basmt., sun par.; 2 h. w. units.; lg. rms. Act quick!
J. F. Pagano, 3343 Irving Pk. Irv. 1236.

2 FLAT brick—2-6s; furnace ht.; 2 car gar.; price $7,500; terms. B. Swenson. Romano Rlty, 5426 North-av. Mer. 1500.

2 6S—SUN parlor; 2 rm. basement; 35 ft. lot; 1st floor available. 4830 N. Monticello; reas. Ask Axelrod, Dea. 9319.

NEW yellow brick corner bldg.—1-5 rm., 2-4's, and drug store; steam heat; clear. Bargain. Only $17,500. Kildare 6164.

7 ROOM APT. AVAILABLE.
$500 cash. $30 mo.; 2 story frame; 1st floor store; 2 floor 7 rms. Irving 9000.

COR. 4 flat brick—2-4's, 2-5's; 3 car brk. gar.; nr. Bryn Mawr-Milwaukee; $19,000. $3,000 dn. J. Krohn Co., 5343 Lawrence.

4706 N. TROY—2 flat brick, 2-6s, modern stoves, refrigs., h. w. ht.; $8,500. Draper & Kramer, 4662 N. Kedzie. Irving 1808.

LEAVING TOWN—QUICK SALE.
2 flat fr. res.; 4 and 5 rms.; pr. $3,750; cash $1,050; bal. $25 mo. 3806 George.

3 APT. brick—5 rms. each; hot water and stove heat. Logan Sq. loc.; $9,000.
REALTY & MORTGAGE CO. Bel. 0001.

3829 N. SPAULDING—2 5s; brk.; h. w. ht. 1st; newly dec.; flrs. sanded; nr. Cath. schl. Immed. poss. $9,200. Can. 0260.

2 FLAT frame—Brk. siding; 5-5 rms., encl. pchs.; h. w. heat 1st flr. Near Diversey-Kimball. Price $6,950; terms. Berk. 0601.

5424 N. KIMBALL—2 apt.; 6 rms.; mod.; insulated; G. E. refrig.; new roof; stoker; h. w. ht.; tile ba.; 2 car gar. Key. 2584.

5009 N. KOLMAR—1½ story frame; 4-4 rms.; furnace ht.; lot 70x142; gar. $1,500 dn.; 2d floor tenant will show. Irv. 9000.

MODERN 4-4-3 rm. brk.—Stove ht. Income $76 mo. Kedvale-North-av. $8,700. SCHEUBERT, 4145 W. North. Alb. 1100.

NR. Augusta-Pulaski—12 apts. 4s, $30,500. Also 2 apts. 6-6, $9,500. Cap. 0489.

LOGAN-SQ.—Best 4 apts. $19,750. 2 fl. brk. 5-5; 2 ht. pl. $8,500. Cap. 0489.

ATTR. 3 apt. bldg.—5 rms.; tile ba.; stkr.; choice loc. Poss. Pr. $15,750. Pen. 7990.

West Side.

GOOD INCOME PROPERTY.
12 flat and store. Stove heat. $10,500; mortgage $8,000. Terms. 882-884 N. Marshfield. Albany 5861.

LEAVING city, must sell 3 apt. brick bldg.; all trans.; stoker heat; very good income; reasonable. Rockwell 4500.

WASHINGTON-BLVD.—Cor. 17 apt.; 3½, 4, 5 rms.; 14 yrs.; in Austin; rent $10,410. Bargain. Lindsey. Mans. 3400.

WIDOW offers 2 apt. brick—Furnace, 1st.; stove, 2d; gar. Only $5,800. Mer. 8879.

REAL ESTATE—BUSINESS PROPERTY.

Northwest Side.

MILWAUKEE nr. Irving Pk.—Brk. store and 6 rms.; stm.; barg. Rappold, Kil. 3361.

West Side.

BUS. prop.—Nr. market sect. Reas. Sell at once; leav. town. Address D B 521. Tribune.

REAL ESTATE—HOUSES.

South Side.

AS TIME GOES BY
It's harder and harder to find a 6 room brick bungalow like this one. Located in a fine block between 82d and 83d streets on Aberdeen. Very large building; exceptionally large living room; all canvased walls; tile wall bathroom; hot water heat. Owner, having purchased 6 apartment, wants quick sale on home. Phone Mr. Thompson, Rad. 7300.

DONALD F. MOORE
7748 S. ASHLAND. RAD. 7300.

7236 CRANDON-AV.

7 rms., 1½ baths; canvas thruout; insulated nat. firepl.; knotty pine recreation rm.; 2 gar.; 50 ft. lot. Must sell.

BUNG.—OWNER LEAVING CHICAGO.
7928 MERRILL. 6 RMS.; TILE ROOF. H. w. ht., oil; 1 garage; side drive. Either property shown by appmt. only.
McKEY & POAGUE.
2101 E. 71st-st. Mr. Hagan. Pla. 2100.

6 R. Brk. Bung.—12 Yrs. Old

This beau. octagon front bung. is an exceptional buy at $11,000. All lge. rms. Craftex liv. rm.; canvas bedrms.; colored tile bath; beau. kit.; recreation rm. [includ. bar] in basement; h. w. oil ht.; near 86th and Stony. Plaza 8856.

Choice 5 Rm.

Brk. bungalow in Lady of Peace Parish. Only 3 yrs. old; insulated attic for add. rms.; gar.; h. w. heat; reg. gas heater. Quick possess. For appt. to see, call
THE BILLS REALTY, INC.
2304 E. 71st-st. HYD. 2604.

$1,000 cash will handle

Immediate possession. Chatham 5 room brick bungalow. Bright and airy rooms; screened rear porch; I. C. transportation; total price, $8,500.
WILLIAM FLECK & CO.
1665 E. 79th-st. Bayport 1400.

IMMEDIATE POSSESSION.
Small down payment.
New 2 sty. and bsmt. brk., 5 rms.; forced flow ht.; indscpd. See today, 8410 Bennett-av. and 7605 Euclid. Cen. 4327.

Woodlawn Residence

9 rm. brick. 2 baths; 1 car gar.; side drive; bldg. in good cond. Pr., $6,500.
Swan-Lorish
1300 E. 63d [Mr. Temple]. Fair. 9500.

BRICK RESIDENCE BARGAIN.
Near 80th-Justine; 9 lge. rms.; 1½ baths; h. w. heat [gas]; 1 car brick garage; bldg. in A-1 cond. FHA terms. Hem. 7900.

BEAU. cor. brick bung.—Extra lot; furnace heat; 2 car brick garage. Desirable location. Smash-out sale. Price $8,000. Bury & Gierash Realtors, 1630 W. 47th.

$2,000 DOWN—6 rm. br. bungalow; unfin. rm. in attic; hot water ht., coal; garage; $7,500. Sell this week. 8111 Loomis-bl.

8407 CRANDON—6 rm. brk. bungalow; modern; perfect condition; immediate possession; $1,700 down. Regent 4800.

$1,000 CASH. BALANCE AS RENT.
8748 INDIANA-AV.
7 room residence. Triangle 6011.

LEAVING city, must sell lg. 8 rm. modern resid.; gas ht.; 40 ft. lot; nr. 79th-st. and Ashland-av. Call owner. Bev. 2969.

2955 WABASH-AV.—De luxe brk. bung. Poss. now; 2 car gar. Peters, 7923 S. Park.

20% DOWN buys beautiful bung.; h. a. ht. Pr. $4,000. Op. eves., Sun. 3558 Archer.

MOD. 5 r. brk.—2½ yrs. old; tiled ba.; air cond. Nr. 103-Calumet. I. C. Bay. 2401.

$300 DOWN buys Woodlawn house, 6 rooms. Address C G 204, Tribune.

$1,000 DOWN buys 3 rm. br. res.—Furn. ht.; ex. trans.; $5,000, terms. Oak. 4442.

8224 ADA—6 rm. bungalow; hot water; garage; 32x125; $7,750. Bev. 6155.

IN Englewood—8 rms.; 40 ft. lot; extra lav.; stm. ht.; good cond. Wen. 0689.

6 ROOM new residence—Near 107th-Fairfield. Owner must move. Rad. 6602.

Southwest Side.

IMMEDIATE Possession—9 room house; suitable for 2 flat; price, $4,500; $500 cash. Balance monthly. Prospect 5650.

3 ROOM unfinished cottage—1 acre, 81st-S. Harlem-av., nr. Chrysler plant. Will finish for right party. Tri. 3481.

1 AC. WITH 4 RM. FRAME HOUSE—7305 W. 71ST.; $3,000, TERMS.

3637 W. 55TH-PL.—5 room frame; need $600. Triangle 1655.

RICHMOND, 6525 S.—Nicely furn. rm.; adj. bath; priv. entr.; gd. tr. Rep. 3085.

North Side.

HOLLYWOOD PARK—Beautiful new mod. 8 rm. residence; colored tile bath, powder rm., air cond, gas heat; stove and refrig. included; garage, nice yard.
WALTER T. LARSON, 5159 N. CLARK.

6 RM. home—On Fremont, near Addison; h. w. ht.; $4,250. Tel. Cent. 7798 for det.

Northwest Side.

SEE TODAY.
YOU WILL BUY IT.
If you want a beautiful octagon in wonderful cond. Belmont-Austin dist.; 5 large rms.; delightful enclosed paneled porch; may be used as extra bedrm. H. w. oil ht.; 2 car gar. [Rented for $6 mo.] Don't miss this. $3,000 down. Full price, $9,500. Berkshire 0212.

IMMEDIATE POSSESSION.
NORWOOD PARK'S MOST BEAU. RES.
8 rm. brick on corner lot, 114x207; beau. landscaped; 2 heating plants, gas and coal; 2 baths, powder room, sleeping porch.; 2 car garage; 5 mi. Douglas plant, near trans., schools, etc. Will take best cash offer for my $35,000 home. Newcastle 1577.

6 RM. brick—Fine cond.; h. w. ht.; 12 inch brick walls; new roof; 2 car gar.; $8,800. 1½ story frame—4-4 rms.; very excellent cond.; near Belmont and Long; $6,600.
A. J. Schorsch & Co., 6059 Irving Pk.-rd.

PORTAGE PK.—6 rm. brick bung.; corner lot; beau. landscpd.; auto. h. w. ht.; slpg. porch; brkfst. rm.; basemt. recr. rm.; tile kitchen, bath, roof; canvas walls; 2 car garage. $15,000. Kildare 7093.

CHOPIN PARK BUNGALOW.
Only $7,350; terms; nr. schools, churches, trans.; fine condition; a bargain.
ARTHUR KRUGGEL & CO. LON. 5531.

FINE 5 and 6 rm. frame and brick homes—N. W. side and suburbs. Price $3,500 to $6,000. Cash required, $1,000. Romano Rlty, 5426 North-av. Mer. 1500.

6 RM. Brick Bung.—Furnace heat; side entrance. Near Monitor and Le Moyne. Immediate possession. Austin 7708.

3739 N. SACRAMENTO—6 rms.; furn. ht.; 2 car gar.; 30 ft. lot; $5,500. Shown by appt. only. THORNTON, Keystone 9600.

LINCOLNWOOD, Sauganash, Edgebrook homes; 5 to 8 r.; $8,000 up. FHA tms. Osborne, 6801 N. Cicero. Towers 3550.

PORTAGE PARK BUNGALOW.
Lge. lot; terms; no financing expense. S. O. Stone & Co., 4503 Milw. Pen. 3900.

YELLOW brick bung., only $7,950—5 large rms., arched doors; 2 car gar. W. of Austin on Wellington. Pal. 7210.

MODERN income Brick Bung.—5 and 3 rms.; mod. plumbing. Portage Pk. section. $9,650. To inspect call Pen. 4774.

AUSTIN-IRVING—Beau. lge. cor. 6 rm. yel. brk bung.; tile ba.; blinds; h. w. ht.; brk. gar.; $10,000; FHA terms. Pens. 3201.

SAUGANASH—6 rms.; 1 story brick res.; tile bath; kitchen; gas h. w. ht.; 50x 125; $12,750. Rice & Co., 4701 Peterson.

IMMED. POSS.—3720 W. Giddings. Dandy mod. 5 rm. bung. on 40 ft.; furn. ht.; gar. $6,000. Insp. today. Ryan. Kil. 9630.

3 LG. RMS.—Attached gar.; lg. lot; $2,850; $700 down, bal. $22 mo. 8000 Belmont.

5 RM. mod. brk. bung.—Furn. ht.; encl. rear pchs.; $6,800. G. Dette. Buck. 2015.

6 RMS.—H. W. ht., gar. side dr.; $6,000; terms; nr. Kostner, Irving Pk. Pen. 7112.

$6,000 BUYS bung; 5 rms. dn., 3 up; 1½ baths; 5800 blk. Patterson. Ind. 2575.

BRICK bung.—7457 Addison; 5 rms.; furn. ht.; gar.; $4,950. Open 2-4. Pen. 8511.

IMMED. poss.— 5 r. bung., attic, basemt., h. w. ht., stkr. 5317 N. Kedzie. Kil. 3361.

YELLOW oct. brk. bung.—6 r.; h. w. ht.; dbl. gar.; in Jeff. Pk. Pr. $8,950. Pal. 7200.

West Side.

5 ROOM BRICK BUNGALOW.
Good residential neighborhood.
Hot water heat; sleeping porch.
$3,500 cash; bal. $3,000 at $41 mthly.
J. F. Berchtold. Austin 3000.

NOW IS YOUR CHANCE.
$1,750 full price, $700 cash, balance monthly, for 7 rm. brk. house; furn. ht. L. J. Laurion, 137 N. Kedzie. Nev. 3334.

$4,750—FULL price buys 6 rm. brick res.; h. w. heat; 2 car gar.; vic. Central Pk.-Franklin-blvd.; $1,500 dn. Ave. 1372.

REAL ESTATE—VACANT.

South Side.

5 ACRE TRACT ON PAVED HIGHWAY.
FRANK DE LUGACH, 2339 W. 95TH-ST.

Southwest Side.

5ACR. 50'x125' lot, w. of Cicero, n. of Archer; $695. Address K 454, Tribune.

LOT 100x188—Mayfield-av., near 87th-st. Priced $450. For info., Rad. 5153.

REAL ESTATE—SUBURBAN—SOUTH.

Beverly Hills—20 minutes to loop.

7 RM. corner residence, 3½ baths, tile roof, tile kitchen, 2 car garage. 2 blks. R. I. station. Priced to sell at $18,500, will take smaller in trade.
JOHN J. MANGAN. CED. 0650.

6 RM. Brick Bung. and Brkfst. Nook—Mod. kitch.; refrig. and new stove; Ven. blinds; 40 ft. lot; side drive to 2 car brk. gar.; nr. 104th-Campbell. Price, $9,000. Garside & Reed, 2305 W. 95th. Bev. 9200.

8½ RMS.—Face brick all around; tile kitchen; stoker; lot 40x300; exclusive residential neighborhood. To close estate price $13,000. Bury & Gierash, Realtors, 1630 W. 47th-street.

9630 BELL-AV.—3 BEDRM. HOME.
Cozy 3 level type 50 ft. lot. Call Harry E. Hillstrom, Beverly 5829 for appoint.

NEARLY new 5 rm. brick—Near 104th-Campbell; gas, air cond., stove, refr.; many extras; only $9,500. Bev. 5001.

9515 SEELEY-AV.—6 rms., 3 yrs. old, gas ht., cor. windows, canvas walls, $10,950. Mulholland, 2156 W. 95th-st., Bev. 8880.

7 RM. res.—75x150, indscpd., prches insul., stoker. Nr. R. I. $9,500, tms. Bev. 4851.

7 RM. brick res.—Hoyne-av. Lot 50x132. Auto. ht.; 2 car brk. garage. Bev. 9820.

Beverly Hills—20 minutes to loop.

NO AD can do this house justice—Must be seen inside and outside to know it is a buy for the one wishing for the ultra, but fears it is beyond his pocket book. 6 rms.; brick tile roof; 2 firepls.; 1½ tiled baths; recreation rm. with bath; h. w. stoker; garage. All in perf. cond. Owner transferred wishes quick sale. Morgan Pk. Rl., 1816 Monterey. Bev. 3500.

Flossmoor—34 minutes to loop.

Beautiful English Res.
½ acre; 6 rms.; gar. att.; vapor oil ht.; 1½ tile baths; 2 blks. I. C. $21,500. For appt., Mr. Fedderson. Pul. 2220.

Ivanhoe—27 minutes to loop.

CAPE COD brick home—For war worker; $600 cash. MILLS, 406 W. 144th-st.

Midlothian—31 minutes to loop.

HILL TOP ESTATE.
1 ac., $450; $25 down; $10 month; elec., phone, school bus. Jennings, 5200 W. 147th-st., Jennings. Blue Island 3062.

General—Suburban South.

A HOME IN THE WOODS.
5 acres finest trees, beautiful, secluded location; electricity available; bus transp. to loop; bargain price, easy terms to responsible party; might divide.
ADDRESS D B 193, TRIBUNE.

5 ACRES GARDEN LAND.
330 ft. new street; pavement in and paid [no assessments]. Electricity in; close to bus and schools; few mi. south of city limits; $1,700; $350 cash, $20 month. Will divide. Address C J 62, Tribune.

ABOUT an acre—Corner; on S. Crawford-av.; zoned for business at intersection of 2 main concrete highways. Will sac. and sell on E Z terms.
ADDRESS C J 65, TRIBUNE.

OVER AN ACRE, $395.
$80 cash, $5 mo.; just outside live south suburb; schools, churches, stores close by; bus transportation; facing new pavement.
ADDRESS D B 170, TRIBUNE.

ONE CENT A SQUARE FOOT.
buys full acre with paved road. Bus trans.; outside limits of live South Side town; 20 cents per day, with small payt. down handles. Address D B 168, Tribune.

5 ACRE GARDEN ESTATE—On beautiful Dixie highway; high, fertile land; nr. I. C. transp.; just south of Homewood. Price $1,875; $375 cash $20 monthly.
ADDRESS C D 176, TRIBUNE.

JUST WEST DIXIE HIGHWAY.
2½ acres; beaut. woods; pavement paid for; trans. convenient; $1,325; $265 cash, $18 mo. Address C J 66, Tribune.

WOODED, ABT. 5 ACRE ESTATE—Adjac. to Flossmoor C. C.; nr. I. C. depot; paved Cambridge-rd. Price $3,000; $600 cash. Owners. Address C B 585, Tribune.

2½ ACRES—Hilltop; 1 blk. from Kedzie-av.; gravel rd.; $250, $100 dn., $10 mo. Prospect 1139.

DON'T buy acres south or southwest until you see our ½ to 5 acre bargains. Send for prices. Address C J 67, Tribune.

REAL ESTATE—SUBURBAN—S. W.

Oak Lawn—36 minutes to loop.

MODERN 3½ ROOM COTTAGE.
Good transportation; $500 down, price $2,500. 10241 S. Kildare-av. Oak. 1847.

General—Suburban S. W.

6½ ACRES.
Only 2½ blocks to suburban train service; 400 ft. on paved road just finished. Will make special terms to right party and sell at a bargain.
ADDRESS C J 63, TRIBUNE.

BEAUT. WOODED TRACT 4 BLKS. STA.
Facing pretty winding lane. You can build cottage in the woods. Fast transp. to loop. Price $975, terms, $200 dn., $12 mo. C. Behrends, 458 Washington-blvd., Oak Park. Village 6719.

OVER 3 acres, partly wooded. 532 ft. on paved road, 3 blocks to steam transp., 46 mins. to Loop; schools, churches, stores, walking distance; electricity in. Small payment down, $25 month.
ADDRESS C J 112, TRIBUNE.

CHICKEN FARM, $735.
Full 1½ acres area; 3 blocks depot; fast train service to loop. New pavement just built. $150 cash, $10 month buys.
ADDRESS D B 169, TRIBUNE.

2½ ACRES—Main concr. highway; nr. bus and I. C. transp.; N. E. of Olympia Fields Golf club. Price $750, $150 cash, $8 mo. Address C A 513, Tribune.

WOODED NEARLY 2 ACRES—S. W. of Palos forest pres., paved half section, nr. Archer-road bus; $875, $175 cash, $10 monthly. Address C D 175, Tribune.

2½ ACRES—High land facing 175th-st. near Kedzie; restricted; terms. Pros. 1139.

REAL ESTATE—SUBURBAN—NORTH.

Evanston—15 minutes to loop.

CAPE COD brick—5 excep. lge. rms., the smartest home in town. Pearson, Sadler & Hultman, Hol. 6362. Uni. 6050.

MODERN brick—7 rms., 3 baths; grand loca. Owner leaving town; $13,500. Make offer. Smart & Golee, Inc. Briar, 3300.

NEAR lake—8 rms., 3 baths; bargain at $12,500. McGuire & Orr. Rogers Pk. 3213.

DESIRABLE—4 bedrm., tile ba., excellent loc.; lot 200 ft. deep; $13,500. Gre. 7220.

Glenview—27 minutes to loop.

6 RM. HOME ON 5 ACRES.
Hse. needs some repairs; orchard, barn, etc.; best sect., East Waukegan-rd., fronts Glenview-road; value $18,000. Estate wants offer; excellent opportunity.
LUCIUS ERSKINE IN GLENVIEW.
238 Glenview-road. Ph. Glenview 74.

150x200—Paved road; outside village limits; $1,000; terms. Ph. Glenview 74.

Northbrook—32 minutes to loop.

NEW ENGLAND COLONIAL.
You must see to apprec. this 6 rm. home with its natural wood trim and unique appointments; built in book nooks, firepl., lge. liv. rm., 3 dandy bdrms., 1½ baths, mod. kitch.; sun deck over gar.; full dry bsmt.; gas a. c. ht.; lot 60x125. This is new home, landscaping not yet complete. Pr. only $10,850. Eves. or Sun. by appt.
LUCIUS ERSKINE IN GLENVIEW.
238 Glenview-road. Ph. Glenview 74.

Winnetka—21 minutes to loop.

CHOICE E. sect.—5 bedrms., 3½ tile baths; brk. colonial; lib., brkfst. rm.; lg. wooded lot; sacr. at $22,500; nr. trns. Winn. 254.

General—Suburban North.

BEAUTIFUL WOODED ESTATE.
Secluded loc., W. of Highland Pk.; not a subdivision. Over 1¼ acres. Must see to apprec. Bargain at $1,750; terms arranged. No asses. Low taxes. Excel. inflation hedge. Have material for immed. construct. of summer hse. Ph. Glenview 74.

TALL, HEALTHY TREES — Landscaped with bushes; area equal to 4 usual suburban lots; water, paving in, no assmts.; 4 blocks to express stop, about 1 mile to Lake Mich., north of Winnetka. Price $1,250, $250 cash, $15 monthly.
Address C B 582, Tribune.

VALUABLE TRACT AT BARGAIN.
330x165, adjoin. forest pres., wooded; just N. of Glenview; fine sect.; good nabors; Nor. Shore transp., 38 min. loop; $1,450, reas. terms. Phone Glenview 74.

3 ACRE SKOKIE-BLVD. ESTATE—Wooded. Faces Old Elm Golf club; conven. to station. Price $1,000 acre, 1-5 cash.
Address C A 512, Tribune.

REAL ESTATE—SUBURBAN—N. W.

Barrington—39 minutes to loop.

HIGH on a heavily wooded ravine with fast stream—Modern small house. $7,950; $2,250 cash, $42 mo. Blakeway. Lac. 1364.

4 50-FT. lots and membership in 18 hole golf course—2 lakes; $475, $100 dn., $10 mo. Address B Y 510, Tribune.

40 ACRES.
Barrington Estate section, $200 per acre, one-half cash. Address A O 298, Tribune.

Elmwood Park—22 min. to loop.

OCT. frt. corner bungalow—5 lge. rooms; encl. porch; garage; perfect condition; must see to appreciate; nice residential neighborhood; good transp., near defense plants. 7901 Wellington-avenue.

5 RM. bung.—Insulated; garage; large wooded lot; $5,000. Lackawanna 1403.

Palatine—39 minutes to loop.

3 ACRE BARGAIN
8 blks. to N. W. Sta. Will divide. 39 min. sub. service to loop. Rich black soil. Ideal for gardening and chkns. Will sell on terms to suit.
ADDRESS B Y 525, TRIBUNE.

Park Ridge—19 minutes to loop.

1720 GREENDALE—De luxe res.; tile roof; h. w. heat; 6 lge. rms.; sunroom, breakfast, rm., built in porch, tile bath; large lot, beau. landscaped; gar., side drive. Must be seen to be appreciated. Call Michigan 1570, local 61.

General—Suburban N. W.

$895 FULL PRICE
Small building and large ¼ acre of rich, fertile soil, for gardening and poultry raising.
$150 STARTS YOU.
Build under war production board order L-41.
DRIVE OUT ODAY.
Mannheim-road [La Grange-rd.] to Touhy-av. to [7200 N.]. Turn W. ¼ mile to office.

Large Parcel of Ground

Near Milwaukee-av., only 4 miles from city limits. Buy at today's low land prices. Use for Victory garden now and build your home on it after duration. Terms to suit. Address A R 566, Tribune.

CUT LIVING COSTS—GROW YOUR OWN food while paying only $10 mo. for ¾ acre; 30,000 sq. ft. No finer land. Conven. to school, bus, Douglas plant. DRIVE OUT TODAY—LAWRENCE-AV. ¼ MILE WEST OF WOLF-RD.

PLOWED, FURROWED, READY FOR CROPS—4 acres; new payed road; high, rich ld.; nr. North-av. and Tri-State hwy. [low taxes]. Pr. $1,750; $350 cash $18 monthly. Address C B 581, Tribune.

40 ACRES—Vacant, located on Dundee-rd., No. 63, at bargain price. Also vacant acres all in estate district. Gas and elec. available. N. W. R. R. trans. E. P. Cox, Palatine, Ill. Palatine 178.

6 ROOM year old house—Needs some interior work; $100 down, balance small mo. payments. Address B J 351, Tribune.

½ TO 10 acres—Low as $545 per A.; tms. Rand-Rd. [U. S. 12], Arlington Heights. C. H. Taylor, 100 N. La Salle. Sta. 4450.

50 FT. lot—Paved street, transp., reas. terms. Address C J 468, Tribune.

4 RM. HOUSE—2 car gar., ½ acre, $3,700; $800 down; Grand at Mannheim.

REAL ESTATE—SUBURBAN—WEST.

Austin—14 minutes to loop.

CENTRAL Aus.—6-7 rm. 2 apt. 2 furnaces [1 gas fired]. Rent totals $78 month, unheated. 2 car gar. Price $7,500. Pilgrim, 5637 W. Lake. Aus. 1680-Vil. 5100.

Cicero—13 minutes to loop.

MODERN 5 large rm. brick bungalow—New stoker, h. w. heat; inlaid linoleum; lot 33x130 ft. Inquire 1834 S. 48th-court.

Glen Ellyn—35 minutes to loop.

ONE bungalow left at $5,000; $1,700 cash buys it. Move in, pay interest and we don't care when you pay the rest.
Stokburger Realtor, 546 Crescent.

Hinsdale—27 minutes to loop.

MODERN, hi-grade insul. 8 rm., 1½ bath Georgian Colonial — Heated solarium; everything in best order and tastefully decorated; artistically landscaped. $22,500. Shown by appt. only.
EUGEN KUHNE, Exclusive Broker,
22 W. Elm-av. La Grange 593.

Lombard—26 minutes to loop.

112 FT. lot—Gas, elec.; gravel st.; $500. Tms.; $50 dn. Address C J 381, Tribune.

Maywood—18 minutes to loop.

5 RM. brick—2 story, 11 months old, oil heat, 2 car garage, 50 ft. lot; $7,950, $1,950 cash. Broadview Imp. Co., 17th-av. at Roosevelt-rd. Ph. Maywood 9372.

Oak Park—14 minutes to loop.

ESTATE—Must sell roomy 6-6 rm. N. Oak Park 2 apt.—White wdwk.; special Weil-McLain H. W. plant [heating cost $160]; 3 car gar.; lot 50x171; rent 2d fl. and gar. $75 mo. Pr. $13,000. Pilgrim, 5637 W. Lake. Aus. 1680-Vil. 9700.

FINE yellow brk., 2 flat—Austin-blvd.-Lake-st.; tile flrd. baths; newly decor.; sacr. quick sale. Austin 0540.

River Forest—17 minutes to loop.

BRICK home—60 ft. lot, lge. liv. rm. with firepl., 4 bedrms. [3 twin size], 1½ ba., breakf. nook, den; 2 c. gar.; $13,500. Pilgrim, 601 N. Harlem. Vil. 9700.

Riverside—19 minutes to loop.

HIGH class 4 bedrm., 3½ baths Georgian Colonial facing river—Property has suffered surface neglect thru death in family and will be sold at sacrifice price. Shown by appt. only.
EUGEN KUHNE, Exclusive Broker,
22 W. Elm-av. La Grange 593.

5 RM. brk. hse.—H. W. ht.; 50 ft. front; gar., chicken house; $5,950. Lyons 7128.

Westchester—35 minutes to loop.

TRUSTEES sale—Modern 5 rm. octagon brk. bung.; trees, shrubbery; 1blk. s. of Harrison-st., nr. L sta.; $6,500. Cen. 0016.

Wheaton—38 minutes to loop.

FOR sale by owner—$13,000; new, 6 rm. and garage; red brick colonial; corner lot, 58x185. Many homey features; gas heat. Open for inspection, 925 Washington-st., Wheaton, Ill.

General—Suburban West.

LARGE FARM HOUSE—5 acres; also partially compl. guest cottage, garage, etc. 300 feet, on concreted section line; nr. 22d-st., east of York-rd., 1 mile to L depot; just redecorated; possession 10 days. Price $7,500; conv. terms. Owners. Address C B 583, Tribune.

NEARLY 2 ACRES—Rich, high land; paved stone road; nr. St. Charles-rd.; east of Wheaton [outside of village]. Price $675, $135 cash, $8 monthly.
Address C A 511, Tribune.

2½ ACRES on paved road—East of Glen Ellyn [outside village]; north of 22d-st. Sacrifice $475, $100 cash, $5 monthly.
Address C D 173, Tribune.

6 rms., 6 months old house
Needs work; $150 down, balance to suit.
ADDRESS A K 478, TRIBUNE.

GARDEN FARM—Nrly. acre; paved Park-blvd.; north of Butterfield-rd. Price $750, $150 cash, $8 mo. Nr. large new public school. Address C D 174, Tribune.

COTTAGE on ½ acre—Rich soil; inside needs work; small down payment and $20 month. Address C G 168, Tribune.

INVESTIGATE Western Suburbs for Best Buys — Riverside, La Grange, Western Springs, Hinsdale. HENRY A. MILLER.

REAL ESTATE—TOWN AND COUNTRY.

FOR SALE—In Wilmington, Ill. Large, well built 10 rm. [2 apt.] house; mod. thruout; ideal loc.; large cor lot, beaut. trees, exc. deep drilled well. In heart of munitions area; rents for $125 mo. Wonderful buy. Phone 4282, Wilmington, Ill., for appointment.

REAL ESTATE—ACRE PROPERTY.

FOREST PRESERVE TYPE WOODS.
2¼ acres; fine large trees; some open land; short distance Ill. Central sub. transp.; road being paved; 165 ft. frontage; $1,325; $625 down, $18 month.
ADDRESS D B 195, TRIBUNE.

4 ACRES overlooking fine southwest suburb—With good transportation and all modern conveniences; ideal for poultry or truck farm. Will sacr. and sell on E-Z terms. Address C J 64, Tribune.

REAL ESTATE—RESORT PROPERTIES.

Illinois.

ONLY $695
New model home; large living room; screen porch; modern kitchen with built-in sink and cabinets; dining nook; fruit trees and strawberry plants; 38 miles N. W.; one hr. by train or auto; $3.00 weekly to responsible party.
ADDRESS D B 143, TRIBUNE.

4 ROOM Lake home—Insulated; suitable for year around living at estab. lake community 38 miles N. W.; fast R. R. trans. Schools, churches, stores, etc. $1,895.00. $150 down, $18.75 mo.
ADDRESS D B 149, TRIBUNE.

LAKE FRONT COTTAGE.
4 rms. on ½ acre lot, running to water's edge; fertile ground for a victory garden; beautiful lake, near Chicago. Excellent swimming and fishing; $1,575. Tms. ADDRESS D B 319, TRIBUNE.

LAKE COTTAGE ON ¾ ACRE LOT.
Nr. Chicago; private lake; enough ground for large victory garden; excellent fishing and swimming; must be seen to be appreciated; $985, complete; convenient terms. Address C J 372, Tribune.

60x175 ON paved drive, facing lake Michigan; valued once over $5,000; sac. for $950; $200 cash, $10 mthly.; 39 mi north in Ill. Address C A 516, Tribune.

BIG lot on Lake Mich.—Rip. rights; 40 mi. north in Ill. Price $1,750, terms.
Address C D 178, Tribune.

60 FT. lot—3 blks. to Lake Mich.; 37 mi. north of Chgo. Worth $1,500; sell for $395, terms. Address C D 177, Tribune.

BARGAIN!—120x125 on hard road; 2 blks. to Lake Mich., N. of Lake Bluff. Price $995, terms. Address C B 586, Tribune.

MUST sell—Modern summer cottage; near lake; complete plumbing; $200 down; $15 per mo. Address D B 225, Tribune.

4 RM. hse.—At spring fed lake; 45 mi. N. W.; rail trans.; $995; also lake lots $175; terms. Address C G 167, Tribune.

LAKE lots—50x135 ft. 37 mi. N. W. of Chicago. Sand beach, good fishing, $95. Terms $5 mo. Address C D 533, Tribune.

Indiana.

FOX LAKE—4 cots.—Gar.; lot 100x375; lake frt.; furn.; lge. pchs.; gas, elec., water, boats; wlkg. dist. fr. sta.; ideal for clubs, camps, or income. Bel. 0842-2835.

WOOSTER LAKE—39 mi. wooded lake frt. 6 rm. studio liv. rm.; el., gas, run. wat.; priv. beach; 4 rm. cottage in rear, pays expense; $6,500. Pen. 5800.

MICHIANA Shores—4 rm. cott.; all impr.; 3 blks. to beach. Ludwig, 9238 Colfax.

Wisconsin.

FOR SALE—New cottage on Lake Noquebay. All modern conveniences; 7 rooms and garage; $3,000. Or will rent, furnished, for 1 month $125 or 3 months for $300. Write Mrs. Mary Conant, 1388 Merryman-st., Marinette, Wis.

ELKHART LAKE, Wisconsin—6 room summer home; furnished; bath; lavatory; large closets; screen porch; garage with laundry facilities and 2 rooms and bath; bath and boathouse; $11,000; for appointment Address H H 24, Tribune.

50 FOOT WATER FRONT LOT
on Fox river; $375; 52 miles Chicago; $25 cash, balance $5 per month.
Address C J 171, Tribune.

RESORT on beautiful lake [290 mi. N.]—12 cabins, lodge, tavern; all equipped; 40 acres; 10 boats. All for only $13,500. Terms or trade. Sunnyside 3221.

TWIN Lakes, Wis., Resort—5 cotts., 3 cabins, tavern; 25 boats; elec., plbg.; good fishing and hunting; estab. business; good income. TWIN LAKES REALTY.

LAKE GENEVA—Lake, Town & Farm property. Al Pederson, Williams Bay.

REAL ESTATE—FARM LANDS.

Farm Land Classified advertisments will be found in the News Section adjacent to the daily feature "Day by Day on the Farm."

REAL ESTATE WANTED.

Apartment Buildings.

PRIVATE PARTY
wants 6 or 8 flat. Give details, income, expense, location, etc. Address C P 514, Tribune.

WANTED FOR CASH.
N.-N. W. side, bungalows; 2 to 12 apts. DIRKS CO., 1166 Diversey. Lak. 1410.

IF you own a 2, 4 or 6 apt. bldg. East of Oak Park, we have all cash to offer you. Address C G 170, Tribune.

CASH for homes or apt. bldgs.—Any size. DELMONT CO., 2839 N. Clark. Bit. 2585.

WANT nice brk. bldg. for cash—Reas.; 2 to 4 apt.; Aus. or Oak Pk. Aus. 7022, eve.

Farms and Acres.

S. W. MICH. farms—Rolling, wooded, water front, give comp. det., price, loc. A. V. Wolfram, Palatine, Ill.

Houses.

MOVING to Chicago—Desire purchase 4 bedroom home, northern suburbs. Must be modern, perferably built within last four years. Mail details K. C. Thomas, 1308 State-Planters Bldg., Richmond, Va.

WANTED FOR CASH FROM OWNER—BUNGALOWS,
2 FLATS, OR APT. BLDGS.
ADDRESS C J 332, TRIBUNE.

CASH BUYERS FOR REAL ESTATE.
ALBERT L. JOHNSON,
1102 W. 79TH-ST. RAD. 3020.

Resort Property.

WILL BUY SUMMER HOME
for cash from priv. party; N. or N. W. of Chicago. Address D B 226, Tribune.

BARGAIN in lake or river cottage; N. W., near R. R. Address H 515, Tribune.

Miscellaneous.

FOR RESULTS—South side properties. See McClun, 217 W. 63d-st. Wen. 1844-47. We have the buyers. Salesmen all dist.

REAL ESTATE FOR EXCHANGE.

Business Property.

9 RM. hse.—With 4 rm. cott. and lunch stand; 60 mi. N. Chicago; good business location; price $9,500, or will trade for 6 rm. bungalow N. W. of Chicago.
Address B J 379, Tribune.

FOR SALE OR EXCHANGE—2 story frame and business for small property or farm. Telephone Brunswick 2899.

REAL ESTATE LOANS, MORTGAGES.

1ST MORTGAGE FARM OR CITY LOANS. No Charge, Low Rate, Long Term. C. W. Keach, 11 S. La Salle. Dear. 1547.

WILL make or buy 1st mortgages on gd. South Side improved property. Low rates. WM. I. SHARP & CO., 237 W. 63D-ST.

4% ANY kind, or taxes. No red tape delay. Bank Fl., 72 W. Wash., Ran. 7383.

LOANS—PERSONAL AND BUSINESS.

Personal Property and Salary.

PHONE FOR YOUR LOAN

SAVE MONEY—TIME TIRES—GAS

12 OFFICES

Phone first, stop in later in the day for the cash. $100 costs only an average of six cents per day when repaid in six equal monthly installments.
Borrow from $300 all the way down to $25 on your signature only if steadily employed. Local Loan's quick, confidential service can't be beat.
Rate is 3% per month on amounts up to $150 and 2½% per month on that part of balance over $150.

Quick Furniture Loans Arranged

LOOP OFFICE.
7 W. Madison at State. RANdolph 8400
SOUTH SIDE.
4658 S. Ashland at 47th. YARds 4870
821 W. 63d at Green. ENGlewood 7800
807 W. 79th at Halsted. RADcliffe 4500
11054 S. Michigan. PULlman 7500
WEST SIDE.
8 N. Ogden. SEEley 3700
[At Madison and Ashland.]
1 N. Pulaski at Madison. KEDzie 5900
[Oak Park phone Euclid 6163.]
4800 W. Cermak. ROCkwell 8000
[Cicero phone Cicero 6210.]
NORTH SIDE.
1212 N. Ashland at Milw. BRUnswick 3100
3204 N. Central at Belmont. AVEnue 4200
4013 Milwaukee at Cicero. AVEnue 1400
4802 N. Western at Lawrence. LON. 2161

LOCAL LOAN CO.
UNDER STATE SUPERVISION.

WILL $20 HELP?

$20 FOR 30 DAYS COSTS ONLY 60c. Our popular "cash 'til pay-day" service will come in mighty handy for those who are running short after paying their June income taxes. Now is the time to clean up those scattered bills and get your financial affairs in order if you are going to make ends meet when the heavier payroll deductions really begin to pinch. Get any amount, $20 to $300. Charges based on monthly rate of 3% on balances of $150 or less and 2½% on that part of the unpaid balance over $150. "While you wait" service if you phone ahead or present proper identification and evidence of employment.

Commonwealth Loan Co.

3166 LINCOLN-AV., cor. ASHLAND at Belmont. Rm. 224. BITtersweet 3360
4803 LINCOLN-AV., corner Western at Lawrence. Rm. 208. LONgbeach 3456
4013 MILWAUKEE-AV., cor. Cicero at Irving Park. Rm. 307. AVEnue 0443
1791 HOWARD AT CLARK. R. 312. ROGers Park 0754
6252 COTTAGE GROVE-AV. at 63d. Room 200. HYDe Park 3675
936 WEST 63D-ST., at Sangamon. Room 1. ENGlewood 1711
1 N. PULASKI [Crawford] at MADISON. Room 415. VAN Buren 5040
137 N. MARION-ST. at Lake. R. 204. Chgo. Ph. Aust. 1614. Oak Pk. Vil. 6886
6428 W. CERMAK-RD. nr. Ridgeland Chgo. Ph. LAWndale 2882. BERwyn 371

ANY MAN or WOMAN

single or married, who is employed, can borrow from $10 to $300 from us without delay.

WE ALSO OFFER
SHORT TERM LOANS
TO TIDE YOU OVER
UNTIL PAY DAY
WE FINANCE
COAL PURCHASES
BUSINESS COURSES
TECHNICAL COURSES
TOOL PURCHASES

or other necessary purchases or past due obligations. Monthly payments. Dates and amounts of payments to suit your convenience. Private interview rooms.

FAMILY LOAN
CORPORATION.
LOOP.
202 S. State-st., cor. Adams. Century bldg., R. 301. Telephone WABash 2994.
LOGAN SQUARE.
3147 W. Logan-blvd., cor. Kedzie, 2d fl. near "L" Terminal. SPAulding 4100.
NORTH SIDE.
6349 N. Western-av., cor. W. Devon, Rm. 206. Devon Bldg. Tel. BRIargate 4121.
WEST SIDE.
4806 W. Madison-st., near Cicero, next to Walgreen's. Tel. MANsfield 4211.
SOUTH SIDE.
758 E. 79th-st., cor. Cottage Grove-av., Rm. 206, 2d floor. RADcliffe 6500.
SOUTH CHICAGO.
9113 S. Commercial-av. [opp. Goldblatt Bros.] Lincoln-bl., Rm. 10. REG. 6220.
BLUE ISLAND.
13018 S. Western-av. DIAL Operator. Blue Island 86.

SALARY LOANS $25 TO $300 On Your Own Signature

TO EMPLOYED MEN AND WOMEN, ARRANGED WHILE YOU WAIT.
Money same day you apply. No deductions. Convenient monthly payments. PHONE FOR INFORMATION.

IMPERIAL CREDIT CO.
LOOP.
8 N. Dearborn at Madison. 2d fl. FRA. 6141
SOUTH.
6317 S. Halsted nr. L sta. ENG. 4010
3200 W. 63d-st. at Kedzie. 2d fl. PRO. 6600
WEST.
7 S. Pulaski [Crawford]. NEV. 7060
NORTH.
1548 Belmont at Ashland-av. WEL. 6700
4802 Broadway at Lawrence. LON. 5188

LOANS—$25-$300

We have a plan that will meet your requirements.
Loans on Salary, Furniture or Auto
You can borrow a small amount of $25 or $50 or as much as $100, $200, $250, or more.
QUICK CONFIDENTIAL SERVICE.
PHONE CENTRAL 4733
C. C. ERD
7 S. Dearborn-st. Rm. 616

MONEY
TODAY OR TONIGHT
Salary, Auto, Furn. Loans
Citizens Loan Corp.
5 E. Jackson at State. WABash 5600
5967 W. Madison at Austin. AUStin 7300
3401 Diversey at Kimball. SPAulding 4300
749 W. 63d at Halsted. NORmal 5700
1608 W. Belmont at Ashland. LAKv. 7300
1604 E. 79th at Stony Isld. REGent 5600
6240 Cottage Grove-av. FAIrfax 0600
Neighborhood Offices Open
Every Eve. to 8 P. M.

LOANS—$10 to $300. L. T. BAKER & CO., 30 W. Washington, Rm. 1407. Ran. 6151.

LOANS—PERSONAL AND BUSINESS.

Personal Property and Salary.

LOANS
$25-$50-$100 or More

Borrow at Household without fuss or bother on your salary, furniture, or car—no endorsers needed; $50 repaid in four monthly instalments of $13.46 each costs only $3.84. Special quick service on salary loans to employed women.

CASH LOAN YOU GET — Choose a monthly payment plan

CASH LOAN YOU GET	3 pay-ments	4 pay-ments	6 pay-ments	9 pay-ments	12 pay-ments
$ 25	$ 8.85	$ 6.73			
50	17.69	13.46	$ 9.24	$ 6.43	$ 5.03
75	26.54	20.20	13.86	9.65	7.55
100	35.38	26.93	18.48	12.87	10.07
125	44.18	33.63	23.08	16.06	12.56
150	52.98	40.31	27.66	19.23	15.04
200	70.53	53.66	36.78	25.56	19.96
300	105.62	80.29	55.00	38.16	29.76

Payments include charges at Household's rate of 3% per month on that part of a balance not exceeding $100 and 2½% per month on that part of a balance in excess of $100. This rate is less than the lawful maximum on loans of more than $100.

LOOP OFFICES:
100 W. Monroe, 7th floor. STAte 1777
111 W. Washington, Rm. 253. FRA. 1082
5 S. Wabash, 13th floor. STAte 0151
36 S. State, 16th floor. FRA. 0884

NEIGHBORHOOD OFFICES:
2800 Milwaukee-av., 3d fl. CAPitol 3440
4704 Irving Park, 2d fl. PENsacola 4570
3150 Lincoln-av., 2d fl. LAKeview 8844
1737 Howard-st., 2d fl. ROGers Pk. 8320
4554 Broadway, 2d fl. LONgbeach 7163
6255 S. Ashland, 2d fl. HEMlock 4510
2355 W. 63d-st., 2d fl. REPublic 4472
6856 S. Halsted, 2d fl. ABErdeen 4060
841 E. 63d-st., 4th fl. PLAza 8360
9204 Commercial, 3d fl. SOU. Chi. 0103
11106 S. Michigan, 3d fl. COMmodore 3880
1 N. Pulaski [Craw'd], 5th fl. KED. 0704
Cicero, 6012 Cermak-rd., 2d fl. CIC. 6400
Oak Park, 1140 Lake-st., 3d fl. EUC. 503
Chicago phone, Austin 0474.

HOUSEHOLD FINANCE
CORPORATION.

NEWCOMERS
in Chicago's great defense plants can borrow from
T. B. WARD, INC.
Suite 408 8 S. Dearborn
Randolph 2060

Business Loans.

$300 TO $100,000.
F. BOLAND, 9 W. Washington. Fra. 1966

Collateral Loans.

JEWELRY LOANS—$1 TO $10,000. ILLINOIS STATE PAWNERS ASSOCIATION. 140 N. Dearborn, cor. Randolph, 2d floor.

FINANCIAL SERVICE.

HEIRS—Cash for legacies, trusts, claims. Probate Finance, 155 N. Clark. Cen. 2022

LEGAL NOTICES.

NOTICE OF SALE.

THE UNDERSIGNED, Receiver for the West Central State Bank of Chicago will offer at Public Auction Sale on the 28th day of June, A. D. 1943, in open Court before Judge Julius Miner, in Room 711, County Building, Chicago, Illinois, at 10:30 o'clock a. m. to the highest and best bidder for cash, certain assets of the West Central State Bank as follows:

[1] Certain Notes and judgments aggregating the unpaid balance of $64,006.64, signed by or entered against the following persons or corporations:

Harry I. Bergman	$ 3,841.33
John MacAvoy	1,621.80
Dave Barniholz	2,708.90
Family Loan Assn.	6,126.58
J. Krause	4,946.33
Harry Randall	646.99
Commercial Mercantile Co.	3,108.53
Monarch Jobbing House	576.60
By A. Gilbert, President.	
Frank Fishman [bankrupt]	1,170.40
Chas. Fryer	2,773.43
Max S. Salk	16,751.19
Randall Bros.	4,264.49
By Abe Randall and Harry Randall,	
A. Gilbert	740.51
Monarch Jobbing House	565.37
By A. Gilbert, President, and Jos. E. Persky, Secy.	
Andrew H. Dressel	14,164.09

together with collateral thereto appertaining as follows:

[a] Trust Deed from Andrew H. Dressel, a widower, to the Chicago Title & Trust Company, as Trustee, dated February 18, 1930, and recorded in the Recorder's Office of Cook County, Illinois, on February 20, 1930, as Document No. 10598071, in Book 28033 of records, at Page 412, which said trust deed secures eleven notes of the said Andrew H. Dressel, bearing even date with said Trust Deed, one for the principal sum of Forty-five Thousand [$45,000.00] Dollars due on or before five years from the date thereof, and ten interest notes for the sum of Thirteen Hundred Fifty Dollars [$1,350.00] each, which said Trust Deed conveys the following described real estate situated in Bremen, Cook County, Illinois, to-wit:

The East Half [E ½] of the South West quarter [SW ¼] of Section 8, Township Thirty-six [36] North, Range Thirteen [13], East of the Third Principal Meridian.

The Principal Note of Forty-five Thousand [$45,000.00] Dollars, with a notation thereon that the interest has been paid thereon to the date of this Agreement, and with a further notation thereon that the principal of said note has been reduced by Five Thousand [$5,000.00] Dollars, leaving the amount due thereon Forty Thousand [$40,000.00] Dollars, and with a further notation thereon signed by the said Andrew H. Dressel, that the maturity thereof shall be one year from the date of this contract with interest at the rate of 6% per annum, payable at said maturity; also the ten interest coupons described in said trust deed, all marked "Cancelled," together with all rights of the plaintiff in a certain proceeding pending in the Circuit Court for Cook County, Illinois, to foreclose the above mentioned principal note and trust deed, identified as Case No. B-259473.

[b] A certain deficiency judgment in the sum of $18,079.23 entered in favor of Receiver for the West Central State Bank and against Andrew H. Dressel, in Superior Court for Cook County, Illinois, Case No. 38-S-6716.

[2] Master's Certificate of Sale, issued by Henry L. Burman, as Master in Chancery of the Superior Court for Cook County, Illinois, pursuant to Master's Sale held on December 27, 1939, Superior Court, Case No. 38-S-6716, which said Certificate is dated December 27, 1939, and upon which a Master's Deed was due on March 28, 1941, and which appertains to the following described property:

The East One-Half [E ½] of the North West Quarter [NW ¼] of Section 17, Township 36 North, Range 13, East of the Third Principal Meridian in Cook County, Illinois.

All persons interested may acquire additional information regarding these assets at the office of,
OTTO C. WOERTER, RECEIVER,
WEST CENTRAL STATE BANK OF CHICAGO,
7 South Dearborn Street,
Franklin 9250,
Chicago, Illinois.

WILLIAM M. CARROLL, Attorney,
Woodstock, Illinois.
GEORGE D. SULLIVAN, Attorney,
77 S. Dearborn Street,
Chicago, Illinois.

STATE OF ILLINOIS, COUNTY OF McHENRY } SS. IN THE CIRCUIT COURT OF McHENRY COUNTY.
MAX L. KIEBEL, vs. ROSE N. KIEBEL, et al. } Gen. No. 29782. COMPLAINT IN CHANCERY FOR PARTITION

PUBLIC NOTICE is hereby given, that in pursuance of a Decree made and entered by the Circuit Court of McHenry County, Illinois, on the 14th day of June, 1943, I, Vincent S. Lumley, Master in Chancery of the Circuit Court will on Tuesday, the 29th day of June A. D. 1943, at the hour of eleven o'clock in the forenoon of said day, at the East door of the Court House in the city of Woodstock, McHenry County, Illinois, offer for sale and sell at public auction to the highest and best bidder the following described real estate, to-wit:

Lot Number eleven [11] in Block Number forty-eight [48] in Country Club Additions to Crystal Lake, Illinois, according to the Plat thereof recorded December 13, 1927 in the Recorder's Office of McHenry County, Illinois, in Book six of Plats on page sixteen [16], being a subdivision of part of the East half [E½] of Section one [1], Township Number forty-three [43] North, Range Number seven [7] East of the Third Principal Meridian, and part of the South West quarter [S. W.¼] of Section Six [6] Township Number forty-three [43] North, Range Number eight [8], East of the Third Principal Meridian, situated in the city of Crystal Lake, McHenry County, Illinois.

TERMS OF SALE.

Cash on day of sale, and as soon as the sale has been approved by the Court, a deed will be issued to the purchaser or purchasers at said sale.
Dated this 15th day of June A. D. 1943.
VINCENT S. LUMLEY,
Master in Chancery.

SEWING MACHINES.

SEWING machines oiled, adjusted......98c NETCHER'S BOSTON STORE, Sta. 3000.

WE PAY CASH FOR USED SEWING MACHINES. ANY MAKE. KEDZIE 1300.

HOME FURNISHINGS AND FURNITURE.

(See Also Household Appliances.)

General.

Johnson Furn. Co.
BUY NOW AND SAVE
Furn. Mart Factory
SAMPLES
TO BE CLOSED OUT
AT OUR 2 SHOWROOMS
SAVINGS TO 60%
Open Daily Till 9 P. M.
DEALERS INVITED. NOTE PRICES.
7-8-9 pc. DINING RM. SETS. $49 to $189
5 pc. DINETTE SETS ....$8 to $49
3-4-7 pc. BEDRM. SETS ....$39 to $195
DAVENPORTS ....$39 to $115
STUDIO COUCHES ....UP TO $59
OCCAS. AND LOUNGE CHRS. ..$5 to $49
SPRINGS, MATTRESSES ......$9 to $89
ODD DRESSERS, CHESTS, BEDS, VANITIES, TABLES, MIRRORS, SACRIFICED.
9x12 RUGS, ALL STYLES ...$9 to $89
2 SHOWROOMS
203 E. OHIO-ST.
Terms Delaware 9020
4750 WASH'GTON
At Cicero Columbus 9609

OPEN TODAY, THURS., TILL 9:30.
NOW ON SALE
DIRECT TO THE PUBLIC
Genuine and Original
Furniture Mart Samples
AT CHICAGO'S HUGE
Central Furniture Outlet
PACKED TO THE WALLS WITH THE NATION'S
Finest Furniture
PRE-WAR QUALITY. BEST MATERIALS.
Sensationally Low Prices
PRODUCTS OF GRAND RAPIDS, ROCKFORD, KROEHLER, KARPEN, KENT COFFEE, MOUNT AIRY, STEWARTSTOWN, GULISTAN, MOHAWK, ETC.

Table lamps, 100 to choose from.	$ 3.95
Persian pat. rugs, intra room size	5.95
Rockers, occasional chairs, big sel.	7.95
Mattresses and springs, full or twin	9.95
Dinette tables, porc., chrome; irreg.	9.95
Desks, mahog. fin., while they last	9.95
Jenny Lind beds, walnut, maple.	10.95
9x12 rugs, colorful patterns	19.95
Sofa beds, all styles	44.95
3-4-7 piece bedroom sets, from	49.95
2 pc. liv. rm. sets, all styles, from	69.95
7-8-9 pc. dining rm. sets, from	69.95
Karpen sofas, all styles, sprg. con.	89.95
Complete 3 room outfit	148.00

Odd buffets, chinas, mirrors, tables, dressers, vanities, beds, all styles, woods.
THIS SALE ONLY AT
222 S. WABASH
Cash or Terms Arranged. Webster 3440. Op. Mon., Tu., Thur., Sat. to 9; Sun. to 5.

G-I-G-A-N-T-I-C
MONEY SAVING
SALE
EASY, CONVENIENT CREDIT TERMS.
Repossessed parlor sets.....As low as $25
Sample parlor sets.........As low as $35
3 piece bedroom set........As low as $29
Kitchen sets, all kinds....As low as $18
Sofa beds..................As low as $25
Rugs, all sizes............As low as $19
Sample dining room sets....As low as $20
3 ROOM OUTFIT, slightly used.....$129
3 ROOM OUTFIT, sample group.....$169
NELSON BROS. OUTLETS
North: 4840 Broadway
South: 6910 Cottage Grove
Op. Tues., Thur., Sat. to 10 p. m. Sun. 5.

OPEN TODAY, 10 A. M. TO 5 P. M.
M. L. GERSH CO.
NOW OPEN
FOR THE FIRST TIME
TO THE PUBLIC!
Warehouse 152
5 GIANT FLOORS
JAMMED TO THE CEILING.
OUR STOCK INCLUDES:
Living Rm. Suites—Spring Construction. All styles and fabrics. HALF OFF.
Bed. Sets—All Periods and Woods—$39 up.
Dinette Sets—100s to choose from—$19 up.
Box Springs, Mattresses, End Tables, Lamp Tables, Cocktail Tables, Odd Chests, Dressers, Beds, etc. HALF OFF
FREE PARKING. TERMS ARRANGED.
Op. Mon. to 9 p. m.—Other eves. to 5:30.
152 W. HURON
[Between Clark and Wells-streets].

GOING OUT OF BUSINESS
AFTER 37 YEARS OF HONEST DEALING WITH THE PUBLIC
American Household Furn.
IS FORCED TO CLOSE.
MUST SACRIFICE ENTIRE STOCK.
DEALERS AND PUBLIC INVITED.
Spring filled parlor sets, spring filled lounge and occ. chairs, 3 pc. bedroom sets complete with coil springs and innerspring mattresses. 9x12 rugs, din. rm. sets, radio, gas ranges, lamps, end tables, mirrors, and occasional pieces.
OPEN TUES., THURS., SAT. EVES.
American Household Furn.
5409 S. HALSTED-ST.

CHICAGO'S RUG MART
C-L-O-S-I-N-G O-U-T
850 unclaimed 4x6, 9x12, 11x16—$4-$55.
685 samples, 6x9, 9x12 to 12x16—$6-$79.
1,540 yards broadloom—Save up to 60%.
1,780 yards floor runners, 50c yard up.
Am. Pneumatic Carpet Clrs.
North Side store: 3308-12 W. North.
South Side store: 7439-41 Cottage Grove.
Main plant: 3918-28 Armitage.
Open Tues., Thurs., Sat. eves. Easy terms.

SPECIAL NOTICE
We are looking for a DEPENDABLE PARTY to take over the balance due on 3 rooms of beautiful repossessed furniture, practically NEW, all for $128. This includes 3 pc. bedrm. set, 2 pc. parlor set, 5 pc. dinette set, table, lamps, and even dishes. Will separate or we will sell entire outfit for as low as $2 weekly. See or call Mr. Mills, credit manager. Open Thur. and Sat. to 9 a. m., daily to 5 p. m. CANAL 3667. OPEN SUNDAY.
WAREHOUSE OUTLET, 1232 S. Halsted.

WANTED—Reliable Party
TO TAKE OVER FOR BALANCE DUE.
Beautiful 3 rooms of furniture. Like new. Parlor set, Bedroom set, Din. set, Rugs, Lamps, Tables, Pictures, Mirrors, Dishes, Silverware, etc. All for $138. Cash or terms. $2 weekly. Free delivery. Open to 9 p. m. Sunday to 5 p. m. [NO FINANCE CO. TO DEAL WITH.]
IRVING FURNITURE OUTLET,
7839 S. HALSTED

OUT OF STORAGE
3 Rm. Outfit, like new, $118
Parlor suite, bedrm. suite, dining set, rugs, lamps, tables, mirrors, dishes, etc. Will separate. Terms, $2 a week.
GROVE STORAGE
4301-13 COTTAGE GROVE. Oak. 7200.
Open eves. to 9, Sun. to 5—Free delivery.

IMPORTANT NOTICE—Will sell to responsible party complete 3 rooms of modern, beautiful furniture; ONE MONTH OLD. Bedrm., living rm., dinette, table, rugs, mirrors, lamps, pictures, etc. Originally worth $480. NOW $137; terms. Open eves. Free delivery.
MEYER'S WAREHOUSE.
455 W. 63D-ST.

MUST BE SOLD AT ONCE
3 rm. outfit; repos.; full guar.; positively like new; will transfer account to reliable party in small mo. payments; consisting of living rm., bedrm., dinette, tables, rugs, lamps, mirror, etc. $125. Free delivery. Ask for MR. CLINTON, Credit Mgr., 1553 W. Chicago-av. Monroe 6351. Open Thur.-Sat. eves. to 9:30 p. m.

MUST BE SOLD AT ONCE.
3 complete rooms beautiful, new, modern furniture—BALANCE DUE, $149. Parlor, bedroom, and dinette sets, lamps, mirrors, rugs, tables pictures, etc. Your terms. Free delivery. Open eves. Sun.
MEYER'S FURNITURE WAREHOUSE
4153 W. ROOSEVELT-RD.

TO be sold at once for UNPAID BALANCE—3 rooms of beautiful furniture; original cost $500; never used; will separate; terms to responsible party. Ideal bargain. HOLLANDER WAREHOUSE CO. 2420 N. MILWAUKEE-AV. Open daily to 9 p. m., Sunday to 5.

VERSCHOORE'S—4040 N. KEDZIE. New furn., rugs, parl., bed., din. sets; tms. Open Tue., Th., Sat. 9 p. m., Sun. 12-5.

USED carpeting—Gd. cond. 15x36 ft. Very cheap. 17 N. Wabash. Polly Tea Room.

Central.

LINOLEUM CARPETS—Inlaid, 69-89c yd. Used battleship carpet, 75c; Congol. 29c. ⅛ in. inlaid r. r. salvage, 95c sq. yd. 1547 Roosevelt. Tu.-Th.-Sat. eve. Can. 1553.

LINOLEUM laid free—Inld., 89c sq. yd.; 12 sq. yd. min. Open Tues., Thurs., Sat. eves. Marsh, 4812 N. Western. Ard. 4100.

MATTRESSES, beds, springs enam., made like new. Also furn. fumigat. Hay 0139.

HOME FURNISHINGS AND FURNITURE.

South Side.

ORDERED SOLD
We want a responsible party to take over balance due on 3 rooms of gorgeous repossessed furniture, like new, for only $125. Includes 3-pc. bedroom set, 2-pc. parlor set, dinette set, tables, rugs, lamps, pull-up chair, dishes, etc. Will sell complete on easy terms or will separate; free delivery. See or phone MR. BROOKS, credit manager. Phone Eng. 2952. Open Thursday and Saturday eves. till 9:30. 6125 S. HALSTED.

Wonderful Opportunity
FORMER WHOLESALE DISTRIBUTOR now selling entire stock of fine furniture and rugs direct to public. Showrooms open daily, 9 to 5:30. Tues., Thurs., Sat. eves. till 9:30. Henry M. Goodman, Furn. Distributor, 525 W. 76TH-ST., NR. HALSTED-ST.

STORAGE—SAMPLE
FURNITURE BARGAINS.
Liv. rm., bedrm., din. rm. sets, $29-$69. 3 room outfits, $169.50.
Open Sun., 10-5; Tue., Thur., Sat. till 10.
CITIZEN'S FURN. & STORAGE,
6231 COTTAGE GROVE.

RUG PRICES CUT
LARGEST RUG WHSE. SAVE 25%.
550 new 9x12, $28; brdlm. $3 sq. yd. up; 985 unclaim. new 6x9 to 12x18, $3-$59. 75 orientals, 950 yds. carpets, 85c-$2.16. CHECKER Cleaners Whse., 1301 W. 63d.

9 PIECE wal. Hepplewhite din. set, $105; double and twin bed sets. Good cond. Schwartz Bros. Stor., 7012 Stony Island.

ALL wool carpets in all widths; pattern, plain. Used samples and remnants. Royalton Rug, 4727 Cottage Grove.

COMPLETE 2 rms. furnishings—Liv. r. and dinette; $150. Call after 7. Bay. 5648.

ALL kinds of used furniture, stoves, rugs, etc. Week days only. 6730-42 Cottage Gr.

BEAU. furn. 5 rms.—Used 3 mos.; par., din., 2 bd. sets, rugs; sep. Dealer. Fai. 1148.

6 RMS. furn.—11 piece mahog. din. rm. set, round table. Fai. 5176.

PAY balance 3 rooms furniture—$100, tms. $1.50 wk. S. H. Furn., 746 E. 71st.

REAL BARGAINS in furniture and rugs—Easy terms. IRVING, 7839 S. HALSTED.

North Side.

MUST SELL AT ONCE
3 rooms of repossessed furniture including 2 piece parlor set, 3 piece bedroom set, rug, 5 piece dinette set, 2 lamps, 3 tables, mirror. COMPLETE FOR $128. Free delivery.
CASH OR TERMS.
ASK FOR MR. CLARK, CREDIT MAN, at Good Housekeeping Shops, 3047 Lincoln. Op. Thurs. and Sat. till 9:30 p. m.

BRAND NEW SAMPLES!
3 ROOMS, $126.50. CASH OR TERMS. 3 pc. Bedroom suite, $54. 2 pc. Parlor suite, $59. Lounge chairs, $16. Studio couch, $22. Mattresses, $7.85. Beds, $9.95. Public's Furn. Mart, 3051 Lincoln-av.

10 PIECE Louis V. dining rm. suite—Needle point covers; large Aubusson tapestry; 4 French commodes; Fr. hall suite needle point covers, Starke Davis and Joseph Lane oil paintings; 12x18 Kerman; 9x12 blue Chinese, and other items. 445 ROSLYN-PL., 1ST APT., EVANS.

MAPLE FURNITURE at bargain prices—Living room suites as low as $49. Bedroom suites at $59. Dinettes at $24.75. Shop at our store nearest to you.
WALLEN FINE FURNITURE CO.
2300 N. Clark-st. and 3212 N. Central.

3 COMPLETE ROOMS, $129
Parlor suite, bedrm. suite, din. set, rugs, lamps, tables, mirrors, dishes, etc. Terms. Interstate Furn. Co., 3015 Lincoln-av.

REMER STORAGE SALE—EASY TERMS. PAR., BED., DIN. SETS. $39; RUGS, $15; Wool Wilton broadlooms, $4.50 sq. yd. 5822 N. Western. Op. 3 eves., Sun. 5.

WESTERN Furniture Co., 4646 N. Western. 3 rms. repossessed furn.; $149 up; tms.; 9x12 to 12x15 rugs, wool, Wilton; $- up. Open daily to 9:30 exc. Wed., Sun. 12-5.

1 INNERSPRING mattress, 2 lounge chairs—In orig. cartons, 1 used din. table. Inq. 1st. front, 1053 N. Winchester.

USED RUGS we took in trade—All sizes. Cleaned, Orientals, Wiltons, Broadlms. On sale today. GORDON'S, 1249 Devon.

SAC. 6 rms. furn.—Liv., din., 3 bed sets, rugs; 2 mos. old, sep. Dealer. Lon. 2540.

PRIVATE party—Dining room set, carpets, craise longue and draperies. Bit. 8199.

10 VAN loads fine used furn.—Cheap; tms. Tues., Thur., Sat. till 10. 2557 N. Clark.

REPOS. 3 rms.—Like new; $99; tms. Eves. till 10. ADVANCE Whse., 4342 Broadway.

Northwest Side.

BRAND new J. Lind 4 post wd. beds. Other mod. beds, coil sprgs., mattrs., $6.95 ea.; twin insp. studio couches, $29.75; 3 pc. bedrm. suite, $39.75. Cash-terms. Chicago Bedding Co., 2645 Milwaukee. Alb. 1111.

11 PC. dining room set, coffee table, uphol. pull up chair. Belmont 4792.

3 RMS. custom blt. furn.—3 wks. old; ½ price at $650. 3238 Lawrence. Illness.

7 PIECE 18th Cent. wal. din. set—$80. Stud. cou. Tel. tble. Ave. 5473.

West Side.

PIANO, music cab., 8 pce. walnut din. rm. set, lib. tble., dresser, porch furn., 6x9 rug. 1st fl. 238 N. Latrobe.

UNCL. rugs—9x12, 8x10, $3.50-$15. RUG Clns., 4953 Chicago. Op. Tu., Thr., Sat. eve.

2 RM. apt., $30 mo.—Must buy furnishings, $500, incl. refrig., stove. Hay. 6977.

USED RUGS—All sizes; $3 to $35. LION 5931 W. Chicago. Op. Tu., Th., Sat. eve.

Venetian Blinds.

SAVE STOREKEEPER'S PROFITS ON FINEST CUSTOM MADE BLINDS. FREE ESTIMATE. CHESAPEAKE 2313.

HOUSEHOLD APPLIANCES.

General.

HEALEY mangle, comb. pool and billiard table, No. 200 Pittsburg gas water heater, dining room set, living room set; private party. Newcastle 5111.

COMBINATION coal and gas range—A-1 condition; $45; also coal circulating heater. 6850 S. Green-st., 1st floor.

WANTED—FRIGIDAIRE, STOVE, WASHER, ELECTRIC STOVE. WILL PAY SPOT CASH. CALL HAYMARKET 3020.

WANTED—Refrig., range, and washer, late mod., gd. cond., for cash. Bit. 4028.

WATER softener—1 year old; good condition; $50. Call Homewood 293-J.

REFRIG.—Needs repair; 2 radios and lge. coal htr. 1st flr., 1850 N. Whipple.

Electric Ranges.

ONE electric range—In perfect condition, $35; one Nesco roaster, like new, $25. Call Elmhurst 31.

Electric Refrigerators.

FROZEN FOOD CABINETS
Derive pleasure freezing and storing everything you eat. All sizes. Guaranteed. Home and farm. Immediate delivery. 2100 LARRABEE-ST. ROG. PK. 5313.

NEW Electric "Slide-Top" Refrigerators—For household use; 5 year protection. BERCHTOLD'S. 4912 MADISON-ST.

FOR sale—Late model 6 cu. ft. Coldspot refrig.; 1st floor above basement. 1620 W. Maypole-avenue, Byrum.

WANTED—1 new or used electric refrig. 7601 S. Wentworth-av. Vincennes 3440.

WE BUY—SELL—SERVICE—ALL MAKES refrigs. Humboldt 8085—Juniper 2498.

Kitchen Stoves.

COMBINATION Gas Range—In good condition; $20. 5944 S. Mozart. Grovehill 1836.

Washing Machines and Ironers.

WANT washing machine, electric pref. Bendix, aft. 6 p. m. Hyde Pk. 1181, or write Mrs. P. Fromm, 5304 Cornell-av.

HOME FURNISHINGS WANTED.

ROCKWELL 6606
We pay highest cash prices for furn., stoves, refrig., pianos, rugs, Sgl. pcs. or compl. homes. Aft. 7 p. m., Monroe 2299.

CALL KEDZIE 1300
Good cash prices for used furn., rugs, sew. mach., grand or midget pianos, etc.

SUNNYSIDE 6000—DELAWARE 1622.
Imm. cash for furn., piano, linen, oriental, dom. rugs, sewing mach., stoves, etc.

JUST STARTING BUSINESS—Will buy whole flats, odd pieces of furniture, rugs, stoves, etc. CALL ATLANTIC 2636.

LAWNDALE 0305 pays your price for used furniture; complete furnishings or odd pieces. NEVADA 3255 after 6 P. M.

LA-W-N-D-A-L-E 4422.
Call us before you sell ANYTHING from your home for best cash prices.

PARTY needs entire furn. for 10 r. home. Will pay good cash prices. Lon. 7459.

WILLIAMS, BARKER & SEVERN CO. EST. 1879. 229 S. WABASH. HAR. 3777.

PARTY needs period furn.—Silv. gr. piano, art obj.; orientals; bric-a-brac. Lon. 7258.

TOP price for period furn., orientals, bric-a-brac. Michel Kay, Lon. 6774.

NEED AT ONCE—2, 3, or 4 rooms of good furniture; will pay cash. Lakeview 1683.

NEVADA, 8787—We pay your price. Need furn., rugs at once. After 6, Nevada 0011.

FURNITURE and rugs, also refrigerator; private party. Bev. 8587.

WANT baby walker—Good condition.; reas. Boulevard 4682.

PRIVATE party needs good living and din. room furniture; cash. Juniper 5846.

INSTRUCTION.

You Are Needed Now
MEN AND WOMEN—18-50
KEY POSITIONS
Government Approved
Parachute Technicians
Unlimited Opportunities
Learn in 3 to 5 Weeks
ARTHUR H. STARNES
PARACHUTE SERVICE TRAINING DIVISION
203 NO. WABASH-AV.

SPANISH — Become fluent speaker under former Sou. Amer. diplomat. Dea. 1298.

PAINTING AND DECORATING.

PAINTING, paper hanging—Home, hotel, apt. A-1 work. Boulevard 6839.

USED AUTOMOBILES FOR SALE.

Don't You Believe It!
We're Sellin' 'Em . . .
and Cheap, Too!
SAVE $100 TO $1,000
WE WHOLESALE

[illegible]

297 Other Bargains
CONVERTIBLES

[illegible]

CITY, 1718 S. STATE
Every day till 8 p. m. All day Sunday.

South Chicago Buick
'41 Buick 8 p. sedan....Perf.
'42 Olds sed., hydra....Perf.
'42 De Soto cus. cpe., fluid
'42 Zephyr cus. club coupe
'41 Chev. cpe. de l. 4 dr. sed.
'41 Plym. conv. coupe, de l.
'41 Buick sup. 4 dr. s.$1,245
'41 Buick sup. 2 dr. c.$1,195
'41 Buick sup. 4 d. sed.$995
'40 Olds torp. sedan....$595
'40 Buick sp. 4 dr. sed.$595
'39 Buick sp. 4 dr. sed.$645
'39 Buick Cent. 4 dr. s.$595
All have heaters, radios.
75 more to choose from.
LOW GENERAL MOTORS TIME RATES.
9600 Commercial-av.
CLOSED EVENINGS AND SUNDAYS.

HEADQUARTERS
for Defense Transportation

[illegible]

PACKARD-EVANSTON, 1735 E. Railroad.

LISTEN TO ALL OF THEM!
THEN SEE "DOCK" ZUGBINI
LOW MILEAGE CARS.

[illegible]

STATION WAGONS
'41 PACKARD 6 cyl.: heater....$1,475
'41 OLDS. 8 cyl.: hydramatic...$1,475
3940 GRAND-AV.

BUICKS
LARGEST SELECTION TO BE FOUND.
1940-1941-1942S
OPA orders on '42s only.
NORTHWEST BUICK
20 YEARS AT
3801 LAWRENCE-AV.

Buick 1941 8 Pass. Sedan
[illegible]
Buick '41 8 Pass. Limo.
[illegible]
Bird-Sykes, 2235 Michigan

BUICK 1942 SUPER
[illegible]
Bird-Sykes, 2235 Michigan

[illegible]

CADILLAC 1942 SEDAN
[illegible]
CADILLAC 1942 SEDAN
[illegible]
Bird-Sykes, 2235 Michigan

1940 CADILLAC IMPERIAL
[illegible]
STUDEBAKER, 26TH AND MICHIGAN.

[illegible]

Chevrolet 1941 Conv. Coupe
[illegible]

ASK FOR GEORGE FLECK
[illegible]

[illegible]

1940 CHRYSLER CONVERTIBLE SEDANS
NEW YORKER AND WINDSOR.
[illegible]

'42 Chrysler Conv. Coupe
[illegible]
2317 S. MICHIGAN

[illegible]

REAL BARGAINS
Wholesale and Retail

[illegible]

150 Others to Choose From
TERMS, TRADE. OPEN EVES. TILL 9.
3317 N. Cicero
North Town Auto Distrib.

No Finance Co. to Deal With
Very Easy Terms
WE FINANCE ALL SALES
20 YEARS IN OUR OWN BLDG.

[illegible]

Open DONN MOTORS Dor.
Eves. 7424 Stony Isl. 5000
OPEN EVENINGS.

Today's Best Buys
[illegible]

PACKARD—CHICAGO
24th & Mich.-av. Cal. 7400

D-E-A-L-E-R-S
[illegible]
9539 S. ASHLAND

Ford '41 85 4-Door Sedan
[illegible]

STALLWORTH
7400 STONY ISLAND. HYD. 2500.

[illegible]

Packard 8 Pass. Sedan
[illegible]
WALTON, 2229 S. Michigan

PACKARD—7 PASSENGER
[illegible]

[illegible]

STUDE. '41 SKYWAY
[illegible]
2247 S. MICHIGAN

[illegible]

MOTORCYCLES AND BICYCLES.

[illegible]

AUTOMOBILES WANTED.

$ $ $ $ $ $ $ $
Spot Cash
or Notes Paid Off
for Any Make
'37 to '42
6400
S. Western-av.
Southwest corner 64th and Western.
If You Can't Drive
Your Car In
Phone
Hem. 0151
or
Mail This Coupon

MAKE AND YEAR..................
STYLE ....
PRICE DESIRED..................
NAME ....
ADDRESS ....
PHONE ....

WESTERN
Auto Exchange
6400 S. Western

WE WILL BUY
YOUR CAR
By Telephone
We Pay the Most Cash
Will Come Out
WITH CASH
and Pick Up Your Car
William Feyerbend
South Shore 7021
7711 Stony Island-av.

WANTED 1936-'41
Any Make or Model
FOR TOP PRICES
SEE US FIRST OR LAST
PHONE BERK. 3133
Or Bring Title to
1621 N. CICERO
Open Eves. and Sunday

LISTEN TO ALL OF THEM
Then see our buyers! !
Mr. Lyons–Mr. Brooke
Highest cash prices
for any make and model
Crosstown Motor Co.
4655 Washington-blvd.
Est. 2226 Open eves.

C. O. D.
AND PLENTY OF IT
FOR YOUR CAR
J. A. Lavery Motor Co.
FORD DEALER
6127 COTTAGE GROVE-AV. MID. 5300.

CITY
REPRESENTATIVE
will pay HIGHEST prices for 1937 to 1942 cars. All makes and models. Get my price first. Will come out and pay SPOT CASH! Five minute service.
Owe a balance? We will pay it off and give you the difference in cash.
Mr. France–Calumet 7030
1718 S. STATE-STREET.

– – COME TO – –
NICKEY'S
WE PAY HIGHEST CASH PRICES FOR ALL MODELS
4120 Irv. Pk. Pen. 3670
16 YRS. A CHEVROLET DEALER.

Kroll Motors
Wants 1937's to 1942's
Radcliffe 4700.
7130 S. Halsted.

North Side Packard
THE BEST PLACE TO SELL YOUR
Buick, Cadillac, Packard
SEE MR. POPPELL.
1809 DEVON. BRI. 3100.

Call Prospect 4878
Any Make or Model
Free Appraisals

Wanted–1941 Cadillacs
MUST BE IN GOOD COND.
Address C F 195, Tribune.

Want '37-'41 Pontiacs
Highest prices. Sup. 0961

WANTED
Pontiac or Buick
MANSFIELD 3480.

PONTIACS wanted.
Mr. Vinson. Buc. 1333.

MUST have good late model car—Buick, Pontiac, Olds. pref. Highest price paid. Superior 4030, Apt. 500.

WE COME OUT—PAY MORE CASH. '31-'41; any make or cond. PLAZA 4757.

WANT CADILLAC '41 OR BUICK. CASH. BUCKINGHAM 3164.

GOOD USED CAR. 1441 E. 75TH-ST.

WANT GOOD USED CARS DIRECT FROM OWNERS. CASH GRACELAND 5460.

FORD, CHEV. PLYM., HUDS.—'35 to '42. L. Dabe, 6827 N. Clark. Rog. Pk. 5443.

HIGHEST cash prices paid for wrecked, junked cars and trucks. Armitage 3500.

MECHANIC wants '37, '38, '39 car in any condition. Call before 6. Berkshire 1277.

INTERESTED in good clean 1941 car. Pay cash. Longbeach 5875.

WANT 1937 FORD or Chevrolet in good condition. Longbeach 8986.

WILL pay top price used car '37 or later: personal use. Hyde Park 2787.

SEE OTHERS FIRST! Then see us—High cash prices. 7717 S. Halsted. Rad. 5858.

WILL PAY YOUR PRICE FOR GD. CAR. 1025 N. CLARK. WHI. 8038.

NEED good running car badly—From owner; have cash. Aus. 3321, 'til 3:30.

AUTOMOBILES WANTED.

SEE ME
FIRST
OR
LAST
TO
Prove to Yourself
WE PAY
Highest Prices
FOR YOUR
AUTOMOBILE
ANY MAKE OR MODEL
1936 TO 1942
If you owe a balance, we will pay off finance co. and give you the difference in cash.
Bring Title and Save Time
If you can't drive in call us for our estimate and we'll be out with the cash in a hurry!
Phones: Mul. 5800-01
Ask for Mr. Berry
Dealer Representative.
3315 N. Cicero
OPEN DAILY 9 TO 9. CLOSED SUN.

NO RED TAPE!
NO WAITING!
HIGHEST CASH
PRICE FOR
YOUR CAR!
MUNTZ
NEEDS 100 CARS
IMMEDIATELY!
MUNTZ CAR CO.
CHICAGO OFFICE
4719 W. Madison
COLUMBUS 7315

3152 OGDEN
AT KEDZIE-AV.—ON ROUTE 66.
Pays Top Price
WE COME OUT
People's Motors
General Motors Dealer
Rockw'l 4060
3152 Ogden
AT KEDZIE-AV.
Open evenings till 9. Closed Sundays.

Convertible
Coupes Wanted
'37-'42–PRICE NO OBJECT
MUST HAVE AT ONCE
5733 Broadway Sun. 9030
OPEN ALL DAY SUNDAY.

Robertson Buick Co.
Edge of Loop
WANTS 50 CARS
ANY MAKE OR MODEL.
WE BUY PROMPTLY
AND PAY CASH
1000 S. Wabash. Wab. 1030

WE PAY TOP PRICES
FOR 1936 – – 1942 CARS
McINERNEY CHEV.
2715 N. CICERO
SPAULDING 3400

P. L. Johnston
Wants 100 Cars
Any Make, Model.
SHELL STATION
3757 N. ASHLAND. GRA. 5460.

A Safe Place to Sell
WE NEED YOUR CAR.
James Levy Buick Co.
2257 S. MICHIGAN-AV.

AMERICA'S
largest Chev. dealer
needs cars and trucks
RUBY CHEVROLET
7158 Stony Island. Fai. 9600

1922-1942
Old, New, Junked, Wrecked
CARS AND TRUCKS WANTED.
BEST PRICES. WE CALL ANYWHERE.
MARTIN AUTO PARTS
2038 SOUTHPORT-AV. DIV. 2772.

SOUTH SIDERS
TOP CASH FOR YOUR CAR.
'36's, '37's, '38's, '39's, '40's, '41's '42's.
Will call at your home.
RONNIE MTRS. REGENT 0616.
7625 STONY ISLAND-AV.

High Cash for Your Buick
FRANK LYNCH BUICK
5330 Irving Pk. Mul. 1800

HAVE CASH FOR
Chevrolet or Ford
MANSFIELD 3430.

WANT '41 Buick, Cadillac or Pontiac. Have cash. Longbeach 1155.

ANY CONDITION CARS NEEDED. Will come out. Call SEELEY 0607.

NEEDED—Good running cars from owners. Have all cash. Call See. 0607 till 4 p. m.

ENGINEER wants best cpe. or conv. $700 cash. D. K. Roberts. Sup. 1480, aft. 7:30.

WANTED—Good used car; will pay a high cash price. Fairfax 8906

WANT clean '37-'41 Ford or Chevrolet. Price no object. Longbeach 1155.

WANT COUPE OR 2 DOOR, '41. LOW MILEAGE. BEVERLY 10004.

WOULD like to buy good running car from owner; have cash. Aus. 3321, 'til 3:30.

HAVE CASH—Want late model car from owner. Phone today. Wentworth 1656.

WANT TO BUY—Late model or good running car. Have all cash. Nevada 6325.

HAVE cash—Want '40 or '41 car. Price no object if nice. Longbeach 4716.

DRUG SALESMAN NEEDS GOOD CAR '40, '39, or '38; CASH. WELL. 9795.

TEACHER wants '39 or '40 Chevrolet or Ford. Please call Euclid 2993.

AUTOMOBILES WANTED.

"Don't Give
Your Car Away"
SEE
ME LAST
TO
Convince Yourself
WE PAY
Highest Prices
FOR YOUR
AUTOMOBILE
We pay off finance co. and give you equity in cash.
If You Can't Drive In
I Will Come Out
Phone Me
MR. HENSEN
Dealer Representative
NATIONAL 0800
2550 N. Cicero
OPEN EVES. TILL 9.

TOP PRICES
for
1936 to 1942
All Makes—All Models
Ask for Mr. Kehoe
Pensacola 3436
Irving Park
Pontiac
5010 IRVING PARK
Open evenings till 8. Closed Sundays.

MURPHY
AUTHORIZED
DODGE-PLYM. DEALER
NOW PAYING
TOP PRICES
For All Makes and Models
2650 N. Cicero
NEW CAR SALESROOM
CLOSED SUNDAYS. BERK. 6600.

YOU'LL BE AMAZED
AT THE
High Prices
F-E-L-Z PAYS
Just Phone
GRACELAND 2810
or stop at
F-e-l-z, 1132 Diversey

GO WEST
FOR
HIGHEST PRICES
ALL MAKES–'36 TO '42
CALL US–WE COME OUT.
AUSTIN 4955
4925 W. MADISON

URGENT!!
Chicago area defense workers must have cars, and we intend to see that they get them now!
'37-'42 TOPMOST CASH PRICES.
DORCHESTER 8600. WE COME OUT.
HYDE PARK CHEVROLET.
5506 LAKE PARK-AV.

Defense Transportation
Headquarters
Pays highest prices for your car. Sell to us where your car is needed most. We need 25 cars immediately to supply transportation to defense workers who must have cars to get to and from their work.
PACKARD-Evanston, 1735 E. Railroad-av.
OPEN MON. AND THURS. EVENINGS.

TOP PRICE
For any make or model
JAMES F. GOODWIN
LONGBEACH 1300
5725 BROADWAY

CASH! CASH!
CALL US. WE COME OUT.
F-I-T-Z-P-A-T-R-I-C-K
PONTIAC DEALER. BEVERLY 8331.
8959 S. ASHLAND

Any Make—'37 to '42
JUNIPER 1670

HIGHEST CASH PRICES
for old junk, wrecked autos or trucks.
WARSHAWSKY & CO.
World's Largest Auto-Truck Wreckers.
1900-24 S. STATE. CALUMET 6800.

PONTIACS WANTED
Beverly 8331

CHEVROLET wanted.
Mr. Vinson. Buc. 1333.

WILL pay cash for 1939-'40 conv. cpe. or cpe.; state model, make, cond., and price. Address H 367, Tribune.

WOULD like to buy late model car—Prefer '38 to '42. CASH. 6115 N. Clark-street. Sheldrake 0431.

WANTED TO BUY—Any make or model. DODGE-PLYMOUTH, 3238 Jackson.

WANT good used cars from owners—Will pay highest prices. University 3717.

WANTED LATE MODEL CAR. ALL CASH. BEVERLY 0368.

WILL pay all cash for good car from owner. Phone Hemlock 2767.

N. SHORE dealer needs light cars—No limit to price. Waling, Greenleaf 0535.

WANT good light car '37 or later—Will pay good price. Irving 7588.

WANTED—GOOD used cars. '39s to '41s. Pay highest price. Avenue 1904.

NEED A CAR WITH GOOD TIRES—ALL CASH. COLUMBUS 0469.

PAY cash for 1941 Buick sedan. Price not important. Longbeach 4716.

HAVE cash for clean cpe. or sed.—'35-'42 HEMLOCK 6399.

WE will pay your price for late automobiles. 6035 Broadway. Longbeach 6860.

AUTOMOBILES WANTED.

CHICAGO'S
HIGHEST
PRICE
for all makes
from 1936 to 1942
I Will Come Out
and Pay
SPOT CASH
Call Seeley 0607
Ask for Mr. Stewart
DEALER REPRESENTATIVE.
801 S. WESTERN

CASH IN
5
MINUTES
Any Make, Model or Yr.
If You
OWE A BALANCE
WE'LL PAY IT OFF
AND GIVE YOU
SPOT CASH
KEDZIE 8181
OPEN 9 A. M. TO 9 P. M. DAILY.
3939 WASHINGT'N

WE PAY
THE LIMIT
'37s, '38s, '39s, '40s, '41s, '42s
For deliv. to farmers and defense wkrs.
Especially Eager to Buy
BUICKS, FORDS, CHEVS., PONTIACS.
[Every other popular make considered.]
Established 53 Years
AND AS A NEW CAR DISTRIBUTOR
WE CAN AND DO PLEDGE:
[1] Our top price first—no bickering.
[2] Highest prices for well cared cars.
[3] No charge for clearing title.
[4] Courtesy and fair dealing.
Lawder Bros.
6900 Vincennes-av.
1 BLOCK WEST OF STATE.

Cash on the Line
FOR YOUR CAR
Try Us
We Treat You Right
20 Yrs. in Our Own Bldg.
Will Buy All Models
7 Pass., Mod. A's Included
WE COME OUT
DORCHESTER 5000
7424 Stony Island

TO STAY
in Business
WILL PAY
HIGHEST CASH PRICES.
BRING CAR AND TITLE.
GET CASH
Petersen Chev. Vic. 6500
2401 S. MICHIGAN-AV.

BEVERLY HILLS
Needs Cars at Once
Name Your Price
Call Us–We Come Out
AUTH. FORD-LINCOLN FOR 22 YEARS.
HOEFFEL-GOY, INC.
1703 W. 95TH. BEVERLY 3100.

TOP CASH PRICES
for Any Make
or Model
Lincoln Park Buick Co.
2825 N. Halsted Bit. 1001

HIGHEST PRICES
for 1941 and 1942
CADILLACS
and other late model cars. Will come in to see cars. For appointment
WRITE, WIRE OR PHONE
BEN FEFERMAN MOTOR SALES.
Cadillac Olds. Dist., 602 S. Michigan.
South Bend, Indiana. Phone 38236.

HAVE ALL CASH!
for late model cars—any make.
MILLER & SESSLER.
CALL PENSACOLA 3000.

TRAILERS—PASSENGER AND UTILITY.

For Sale.

REPAIRS-SERVICE—Complete reconditioning either at factory or your parking space. Phone or write for estimates. Will buy used trailers. Central Trailer Service, 2840 N. Halsted. Buck. 6111.

NEW Liberty, Schult, Lighthouse—Heated floors; with tires; used bargs.; payments to suit; big stk. $175 up. We finance. Donn Tr. Sales, 7424 Stony. Dor. 5000.

WIDE selection of many makes and models. Terms to suit. Phone Victory 0909.
ROSS, 2309 S. Michigan

CONTINENTAL Vagabond NEW MOON Sac. 50 used; we finance........$195 up
HUYCK & CRIST, 6430 STONY ISLAND.

ALMA—Howard-Zimmer; new, used; terms. 7405 Stony Island. Plaza 7713.

SUPERIOR Universal—20 new, used; cov. wagon, $195. 9321 Cottage Gr. Rad. 0212

NEW, used factory built—$275 up. Hawkins, 107th-Indianapolis. Rt. 12-20-41.

Wanted.

MORE CASH FOR YOUR HSE. TRAILER Call us first. Phone Victory 0909.
ROSS, 2309 S. Michigan

WANTED—TRAILERS FOR IMMEDIATE cash. 23 ft. long or over. Will call. 1546 E. 74TH-PL. DOR. 5001.

WANTED—Trailers for defense workers. 7405 STONY ISLAND. PLAZA 7713.

AUTO REPAIRING, ACCESSORIES.

NOTHING DOWN
24 MONTHS TO PAY.
Work guaranteed; free towing; complete overhauling all makes; expert body and fender work; painting, upholstery, welding brakes relined, radiators repaired.
KIMBALL MOTORS
3420 IRVING PARK-RD. IRVING 3642.

DRIVE A 1942 CAR WHILE
your car is being repaired; $2 daily.
TAKE 18 MONTHS TO PAY
WRITTEN GUAR. NOTHING DOWN.
DAWES, 2309 S. Michigan
All phones Vic. 0909. Day-night towing.

'43 LIC. and comp. repairs—1 yr. guar. No cash or title needed; driv. our car free. 20 yrs.' exp. Op. eve.-Sun. LAK. 1907.
3612 N. WESTERN

REPAIRS—ALL MAKES: BUDGET PLAN. Body and fender work; free estimates. Nelsen-Hirschberg Ford, 5133 Irving Park.

MOTOR TRUCKS.

For Sale.

1939 FORD, C. O. E. TRACTOR, 2 SP. AXLE
'35, '36, '37 FORD DUMPS.
'36 DIAMOND T ¾ TON PANEL.
'38 WILLYS C. O. E. PANEL
'35, '36, '37 INT. ¾ TON STAKES.
'35 TO '39 FORD 1½ TON C. AND C.
50 others, all makes and models.
Nelsen-Hirschberg Ford, 5133 Irving Pk.

20—½ TON PANELS
1937 TO 1942 CHEVROLET TRUCKS.
BRAUD, 6647 S. Western
ASK FOR
WIX OR DURST

TELEPHONE trucks — Complete power winch equipment. Suitable for pole erecting and heavy load lifting. Completely rebuilt, almost new tires. Ideal for electrical and construction contractors. Thomas, 4921 S. Racine. Bou. 6700.

3 MODEL H. S. Autocar dump trucks—Overhauled and painted with removable side boards, side chutes. Tires like new. Ideal for coal hauling or excavating. 7601 S. Wentworth-av.

NEED A GOOD TRUCK?
Priv. pty. has trucks in best cond.; 1937 Ford stake, 1936 Dodge dump, 1935 Ford stake, Le Moon, Van, all in excel. cond. Shuran Movers, 2414 Walton. Arm. 4011.

1939 MACK truck — Special milk panel body, 6 wheels and tires; excel. cond. Price $1,000. Call Canal 3344.

4 AND 6 wheel coal dump trucks; 7 to 15 ton cap. Hoskins Coal, Cen. 4200.

FORD trucks [2]—1934, stake body, long whlbse. Priv. Mon. 0695.

USED trucks, bodies — H. Harmer, 5519 Cottage Grove. Hyde Park 0688.

PANEL TRUCK BODY—15 ft. x 7 x 6½. Mohawk 4254.

INT. dump with D-50 motor. Barg. Tractors, stakes, others. 2100 S. Western.

1935 CHEVROLET panel truck—$250. Kitchen's Gar., 67 E. 37th-pl. Bou. 0683.

Trailers and Tractors.
1941 CHEVROLET TRACTOR.
A-1 condition. Sell cheap.

1940 CHEVROLET, 2 SPEED AXLE.
All overhauled. Bargain.

7615 STONY ISLAND. SAGINAW 1664.

CHEV.—'40, 8 other tractors, 14 trailers, 18-25 ft. Open van, reef. 2512 Archer.

Wanted.

MORE CASH
PICKUPS, STAKES, TRACTORS
TRAILERS, or what have you? Any cond
4545 MADISON. MANSFIELD 7772.

WE PAY THE LIMIT
for 1920-1942 trucks, tractors, trailers, cars. Any condition. We come out.
2100 S. Western-av. Seeley 7551.

HIGHEST CASH PRICES PAID for TRUCKS WE COME OUT. CALL AVENUE 7070. Nelsen-Hirschberg Ford, 5133 Irving Park.

HIGHEST PRICES — BRING TITLE. Perfect Mtrs., 1230 S. Ashland Can. 9767.

SPOT cash for used trucks; any make or condition. Call today. Victory 2476.

PRIVATE party wants 1½ ton late model panel—Pay cash. Seeley 8328, bef. 6 p. m.

HAVE immed. need for trucks; any body style; cash only. Lawndale 1486.

JEWELRY, DIAMONDS, OLD GOLD, ETC.

CASH FOR DIAMONDS
DUE TO OUR TREMENDOUS SALES OUTLET WE NEED DIAMONDS AND WILL PAY TOP PRICES FOR THEM TOP PRICES FOR YOUR OLD GOLD.
FULL VALUE PAID FOR PAWN TICKETS
WE ARE NOT THE LARGEST DEALERS IN AMERICA, BUT WE GUARANTEE TO PAY THE MOST SATISFACTORY PRICES. SEE US BEFORE YOU SELL.
CASH IMMEDIATELY
U.S. Diamond Syndicate
5 N. Wabash-av., Rm. 800
5 NORTH WABASH BLDG.

$1,000,000
IN DIAMONDS WANTED
CASH PAID IMMEDIATELY.
Bring your diamonds to us for highest prices. America's largest buyers. OLD GOLD, PAWN TICKETS BOUGHT. Member Chicago Association of Commerce.
AMERICAN
DIAMOND SYNDICATE
37 S. WABASH-AV., 3D FL.

SELL YOUR DIAMONDS OR DIAMOND JEWELRY TO ONE OF CHICAGO'S oldest jewelers. There exists right now an unexcelled opportunity to take full advantage of today's high market in converting your discarded jewelry into cash. The Olsen & Ebann reputation assures you prompt accurate appraisal and high prices.
Olsen & Ebann Jewelry Co., 209 S. State. 4th floor Republic Bldg. Har. 1006.

GET OUR CASH PRICE
BEFORE SELLING.
Diamonds, Watches, Pawn Tickets.
THE U. S. LOAN BANK.
10 N. CLARK-ST. 6TH FLOOR.

HIGHEST PRICES PAID — DIAMONDS, WATCHES, OLD GOLD, JEWELRY, CAMERAS, RADIOS, AND LUGGAGE. GREAT NORTHERN STATE PAWNERS. 309 S. CLARK-ST. WEBSTER 7617.

JEWELERS EXCHANGE
TOP PRICES. Diamonds, Gold, Watches, Pawn Tickets, 32 N. STATE, 11th floor.

HIGHEST PRICES PAID FOR DIAMONDS watches, old gold, etc. Romack Dia. Exch 7 W. MADISON, AT STATE. ROOM 501

FULL value pd. for pawn tickets, diamonds, old gold, watches. Don't sell for less. Ginsburg, 527 W. Madison. State 7095.

ILL. Diamond and Jewelry Syndicate pays best prices for diamonds, old gold, pawn tickets, etc. Dea. 6711. R.812, 5 S. Wabash.

I PAY HIGHEST PRICES FOR GOLD DIAMONDS, JEWELRY, WATCHES. LLOYD J. BUTLER, 133 N. CLARK-ST

WTD.—Lady's emerald cut dia. ring, 3 or more kt.; priv. Address C G 182, Tribune.

HIGHEST cash prices for your jewelry. JEWEL JEWELERS, 76 W. RANDOLPH.

1.75 CT. DIAMOND in lady's ring....$165 Levinson's Loan Bank, 739 N. Clark-st.

BOATS, YACHTS, ETC.

21 FT. Gould fishing launch—4 cylinder Universal inboard motor, self starter, trailer, new battery, new canvas cover; excel. condition; $250. Van. 4300.

BROWN-built runabout; steering wheel; windshield, navigation lights; 16 h. p. Johnson motor, 8 hrs. since overhaul. Price $335. Bob Slamp, Lansing 560.

25 FT. aux. sloop—Perfect condition; seaworthy; easy to handle; bright decks; 4 cyl. Grey motor; stainless steel galley; cln. canv.; many ext. $2,500. Arm. 6665.

FOR sale—17 ft. Johnson boat; canvas covered; Elto 22½ h. p. motor; $150. Phone Park Ridge 940 J—Evenings.

WANT to rent—17 ft. canoe for 3 mos.; gd. cond. Russell Olson, 2830 Madison-st.

WANTED—Sailing rig for O.K. 2 Kayak. Complete. Sheldrake 2892, nights.

FOR SALE—DUNPHY GRIFFIN. MAYPOLE, 5901 W. Madison. Man. 10351

CANOPY AND ALL ATCHMTS. FOR ROWBOAT. 1512 E. 56TH-ST. FAI. 5820.

1942 3 H. P. WATER Witch outboard mot. Used 3 hrs.; $65. Call Bay Port 2733.

NEW slope bottom—20 ft. x 8½, 30 ft. sail, 2 cab. bunk. $600. Lakeview 2026.

SMALL cruiser—16 ft., 28 h. p. inbrd. on trl. Best offer or trd. 7204 S. Green.

AUTOS, TRUCKS TO RENT.

UP TO DATE PASSENGER CARS, TRUCKS —Chevrolets, G.M.C.'s, 1-1½-ton panels, stakes; low rates by hr., day, wk., or yr. HERTZ DRIVEURSELF. DEL. 7272.

RENT A TRUCK by hour, day, week, year— ¼ to 2 ton with panel stake body; with out driver; low rates. Harrison 4806.

HAULING on hauling contracts. 1½ T. Diamond T. panel body. Call Mansfield 8643 after 5 P. M.

FOR rent—'38 Ford panel stake 10,000 lb. capacity; owner driven. Call after 6:30 p. m. Newcastle 5419.

WANTED—Hauling for 1942 Dodge 2 ton. 14 ft. panel stake, with driver; hour, day or week. Call Nevada 4654.

AUTO TIRES.

AUTO TIRES
We have the largest stock of pre-war tires in Chicago; sizes 650x16 and 600x16. All brands.
COMMUNITY MOTORS, Inc.
235 E. 33D-STREET. CALUMET 4300.

PRE-WAR U. S. Royal De Luxe Grade 1. Serlin Tire Co., 1400 S. Michigan.

AUTOMOBILE LOANS.

CASH IN 10 MINUTES
LOANS ON AUTOS OR TRUCKS.
LOANS ON YOUR OWN SIGNATURE.
FURNITURE, BUSINESS, MACHINERY.
WINTER-HIRSCH
1842 S. Michigan-av. Cal. 4290

MOTOR BUSES.

40 PASSENGER Yellow coach — Rebuilt; good tires; clean interior. Mon. 9757.

TYPEWRITERS AND SUPPLIES.

SMITH, $15; Royal, Underwood, Victor Adding machine. We buy, rent, repair any make. 4512 Broadway. Long. 2560.

RENTALS—1 MO., $3—HOME USE. A1 Typewriter, Dea. 2837, 36 W. Randolph.

RADIOS, SUPPLIES, AND SERVICE.

Service, Repair, Etc.
PHONOGRAPH AND RADIO REPAIRING. All work guaranteed 1 year; reasonable prices. City-wide—9 stations. Mich. 7100. FRITZEL RADIO LABORATORIES.

AUCTION SALES.

WILLIAMS, BARKER & SEVERN CO. Est. 1879. 229 S. Wabash. Har. 3777.

MACHINERY AND EQUIPMENT.

For Sale.

TURRET LATHE
1 B. Foster geared head motorized Universal turret lathe with 2⅝ in. hole in spindle. Equipped with 3 jaw chuck or pneumatic chuck as desired.
ALSO
New 5 h. p. 3 phase 1,200 r. p. m. electric motor.
ALSO
New 3 jaw universal air chuck.
COMMUNITY MOTORS, INC., MFG. DIV.
235 E. 33D. CAL. 4300.

Woodworking Machinery
Handy 52 in. bending press with radii rolls, 2 extra shoes and elements; new condition. Nash No. 25, 10 spindle automatic turning sander; cost $5,250 new; will sacrifice. 2 Bostitch wire stitching machines; air clamp table for gluing drawers [6 air clamps]; 450 I-beams, 3" in. long.
A. A. Silberman, 813 N. Kedzie. Nev. 7600

GENERATOR UNIT
400 K. W., 115 Volts, D. C. Ridgway engine generator unit. Write The Baldwin Co., 14th and Arnold-st., Chicago Heights, Ill.

Cloth Laying Machine
Will lay any woven material up to 58 in. width; motor driven; 1 man job; very fast and accurate. Has patented feature. Reverses automatically.
Address C J 506, Tribune.

FOR SALE—Complete rendering and sausage equipment; all machinery, vats, coolers, grinders, mixers, scales, motor elevators, conveyors, package machine, ice machine, boilers, generators, 2 large glass lined section tanks, etc. Carl E. Olson, 7330 W. North.-av. Elmwood Park 1394

H. S. TWIST DRILLS.
10,000 taper shank, slightly used. 1" 7-32, $2 each; 31-32, $1 each. Minimum order, 3 drills. Machinery & Electric Motors Co. 815 W. Lake. Haymarket 3675.

Collets–Feed Fingers–Pads
for Gridley, ¾ Cleveland, W. & S., Garvin, B. & O., Foster and Acme machines. Graff, 7140 S. Halsted. Vin. 9664.

FOR sale—7 all steel dipping tanks, 48x48 x66 deep. Suitable for cleaning or degreasing; complete with stands. Apply Harrison Sheet Steel, 4718 W. 5th-av. Chicago. Mr. Berger, Mans. 1262.

UNCLE SAM needs your surplus elec. eqp. We buy and sell guar. A. C. and D. C. motors and generators for war production. ARTHUR WAGNER CO. MONROE 7409. 1436 W. RANDOLPH-ST., COR. OGDEN.

1—HOWE warehouse scale with extended beam, $175. Fully equipped laboratory table, 20 ft. x 3 ft., $200. No priorities required. Fannie May Candy Co., 1137 W. Jackson.

WILL SACRIFICE one 22 h. p. high pressure locomotive type boiler; 30" motor driven extractor; 42x64 washer; shirt presses; all in excellent condition. Reply 156 Portage-st., Kalamazoo, Mich.

LAUNDRY Machinery, equipment, fixtures AUCTION.
SATURDAY, JUNE 19, 11 A. M.
1234 N. CLARK.
Marshall Nachbar Co. Auctioneers.

SINGER sewing machine, 16-88, A. C. motor and stand, $65; 3 18-in. oscillating fans, A. C., $18.50 and up; Cincinnati electric time clock, $75; exhaust fan, 18 in., A. C., $20. Armitage 7694.

RUBBER LINED DRUMS.
Six 55 gal. New. Rubber Lining Engineers, 2700 W. 35th-st. Virginia 0494.

FOR rent—Allis Chalmers, Model K, tractor with Baker bulldozer. Just rebuilt. 7601 S. Wentworth. Vin. 3440.

ALUMINUM PAINT—90 GALLONS; IN 5 GALLON CANS. Illinois Municipal Water Company, Robinson, Ill.

10 TONS high grade cast iron plates—Planed top and bottom; various sizes. PHONE NEVADA 8080.

AIR compressors, all sizes; motors, 1-3, ¼, ⅓ h. p., 110-220 volt b. b.; fans, 18 in. National, 1915 S. State. Calumet 2770.

NORTHWEST 1¼ yd. gas crane, shovel and pull shovel combination. Model 104. ADDRESS D B 266, TRIBUNE.

STEEL shelving—24 ft. long, 8 ft. high; excel. cond. Phone Greenleaf 2340.

BLOWERS, fans, exhaust—Used; all types. Gen. Blower Co., 405 N. Peoria. Mon. 0574

300 FT. 12 INCH O. D.—¼ INCH WALL NEW SPIRAL PIPE. MONROE 1650.

16X8 L. & S. Q. C. LATHE with t. a.—$650. 1010 Lake-st. See. 6453.

NEW ball bearing motors—⅓, ½, ¾, 1 h. p. Woodworkers, 222 S. Jefferson.

4½ YD. clamshell bucket; 1 yd. rebuilt bucket. Kesler, Hoskins Coal, Cen. 4200.

16" SMITH and Mills shaper—Back gears; good condition. 4600 S. Kedzie.

6,000 FT. 4 in. extra heavy new pipe—With plain ends. A. C. Bartsch, Aus. 4300.

BATCHING hoppers—For building material and coal. Call Rad. 2000.

$90 ELECTRIC hand saw—110 A. C. or D. C.; used once; $75. Wentworth 5301.

Wanted.

Burroughs Elec. Calc. Mach.
Wanted to buy from private party Burroughs electric calculating machine; 9 bank Simplex and 13 bank Duplex. Call Mr. Shreiner at Hollycourt, 6100, during the day or write P. O. Box 457, Chicago 90, Ill., giving complete details.

WANTED TO BUY OR RENT
HEIM OR CINCINNATI NO. 2 CENTERLESS GRINDERS. DANBURY CENTERLESS GRINDING CO., DANBURY, CONN.
TELEPHONE DANBURY, CONN. 560.

Screw Machines Wanted
Three 00 and No. 2 Brown & Sharpe automatics. Address D B 526, Tribune.

SPOT CASH
for your machinery and tools.
HAYMARKET 2335.

WANTED—2 16 in. x 6 ft. eng. lathes, mot. driv., std. brd. for war prod.; cash. H.C.Evans Co. 1528 W. Adams. Hay. 7630.

WANTED—Air compressor; 2 stage, 4 cylinder; 25 cu. ft. or over. Monroe Packing Co., Gary, Ind.

WANTED—To buy secondhand Portland Power Punch with heads. Address H H 40, Tribune.

WANTED—24 IN. DELTA JIGSAW. Chicago Cedar Craft Mfg. Co. 1049 N. Paulina-st. Hum. 2241.

AIR conditioning unit wanted suitable for office—Must operate on direct current. Phone Dearborn 8509.

WANTED—Spray booth, phone your size. Hyde Park 7511. E. J. Macks.

WTD.—Counting scales; platform scales. Beuckman, 2441 N. Pulaski. Alb. 0006.

USED MACHINERY WANTED. TOP PRICES PAID. HAYMARKET 4675.

WANTED—To buy small caterpillar tractor. Cicero 7692.

HORSES, HARNESS, AND WAGONS.

25—Livery Horses—25
FOR SALE
Because of labor shortage we cannot adequately serve our public.
SALE HELD AT
STANTON STABLES
GLEN ELLYN, 8 p. m. Thurs., June 17.

15 PALOMINOES, 12 MARES, 1 IN FOAL —Price range, $165 and up; 15 beautiful Spots, Bays, Blacks, and Sorrels; 2 Western saddles; 2 English saddles. RIVER GROVE 588.

JUST purchased from U. S. govt.—Large quantity harness, saddles, bridles, wagons. Real bargains. Chicago Surplus Materials Co., 1356 W. 47th. Yards 2605.

BEST QUALITY WESTERN HORSES—10 HEAD, $100 AND UP. SCHMIDT, GOLF RD. AT HARMS. SKOKIE 2405.

HORSE—Gentle; 9 yrs.; wagon; fruit; heavy harness; all gd. cond.; $135. 4216 Harrison-st.

TERMS OF SUBSCRIPTION OF THE TRIBUNE.

Order for mail subscription must be accompanied by remittance to cover.
Rates in Illinois [outside Chicago], Indiana, Iowa, Michigan, and Wisconsin:
Daily, without Sunday, one year, $5.00; six months, $2.50; three months, $1.25; two months, $1.00; one month, 50 cents.
Daily, with Sunday, one year, $12.50; six months, $6.25; three months, $3.15.
Sunday only, one year, $7.50; one month, $1.00.
Rates of subscription in postal zones 3 and 4 [measured from Chicago] outside of Illinois, Iowa, Michigan, and Wisconsin:
Daily, without Sunday, one year, $7.50; one month, $1.00.
Daily and Sunday, one year, $15.00; one month, $2.00.
Rates of subscription to zones 5, 6, 7, and 8 [measured from Chicago], Canada, and Mexico:
Daily, without Sunday, per year, $12.00; one month, $1.50.
Sunday only, one year, $7.50; one month, $1.00.
Daily and Sunday, one year, $19.50; one month, $2.50.
Foreign: Daily Tribune only, $25.00 per year; with Sunday, $42.00 per year.
Give postoffice address in full, including county and state. Remit in express money order, draft, or in registered letter at our risk to The Tribune company, publishers, Tribune Square, Chicago.
We cannot be responsible for currency sent thru the mail.
Persons wishing to take The Tribune by carrier may order it by postal card or telephone Superior 0100. When delivery is irregular make complaint.
All unsolicited manuscripts, articles, letters, and pictures sent to The Tribune are sent at the owner's risk, and The Tribune company expressly repudiates any liability or responsibility for their safe custody or return.

MEMBER OF THE ASSOCIATED PRESS.
The Associated Press is exclusively entitled to the use for publication of all news dispatches credited to it or not otherwise credited to this paper, and also to the local news published herein.
All right of republication of special dispatches herein also are reserved.

"Tank Destroyer" Arrives for Tribune War Exhibit—Charles Chaplin, 54, Weds 18 Year Old Girl

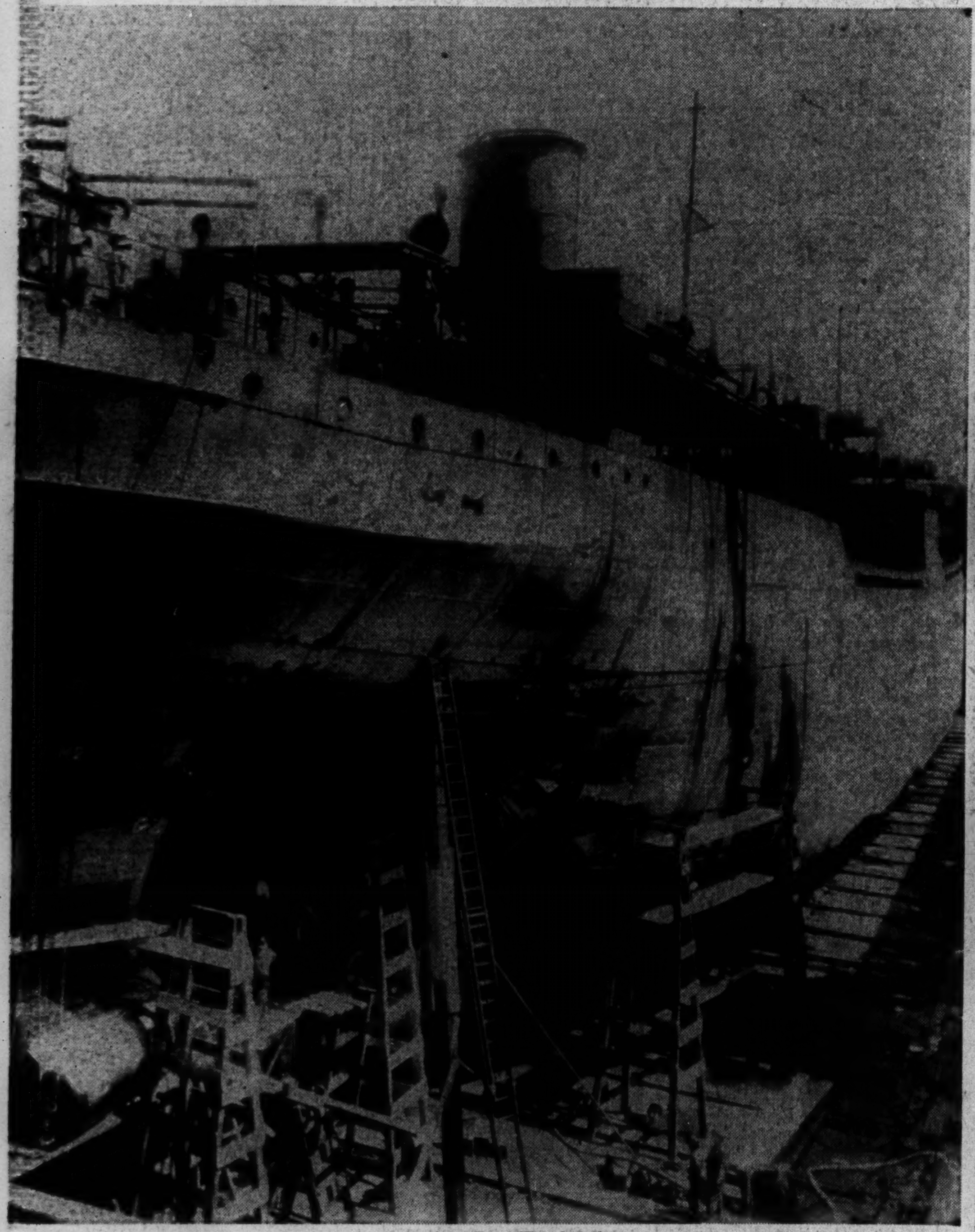

[Associated Press Wirephoto.]

A torpedo tore a huge opening in this ship's hull, but the ship was restored to service, said the Todd Shipbuilding corporation in releasing the picture yesterday.

(Story on page 5.)

[Associated Press Wirephoto: From United States Navy.]

The navy says this is one of its submarines arriving at Dutch Harbor, Alaska, after a cruise in Japanese waters in which it sank five enemy ships. The navy's description adds that the local navy band is on the dock playing serenade of welcome to the submarine and its men.

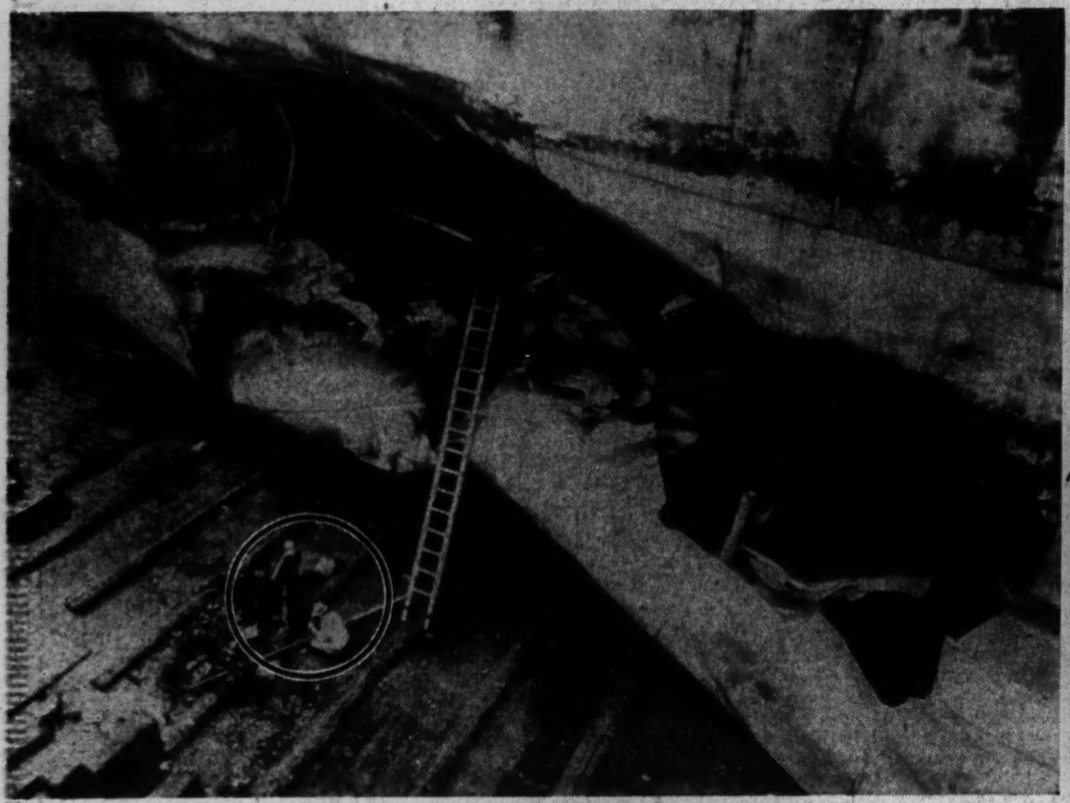

[Associated Press Wirephoto.]

A great hole torn in the side of a ship, also in a Todd ship yard and also restored to service. The circle encloses the tiny figures of some workmen.

(Story on page 5.)

[Associated Press Wirephoto.]

Oona O'Neill, 18, who became the fourth wife of Charles Chaplin, 54. Her father is Author Eugene O'Neill.

(Story on page 1.)

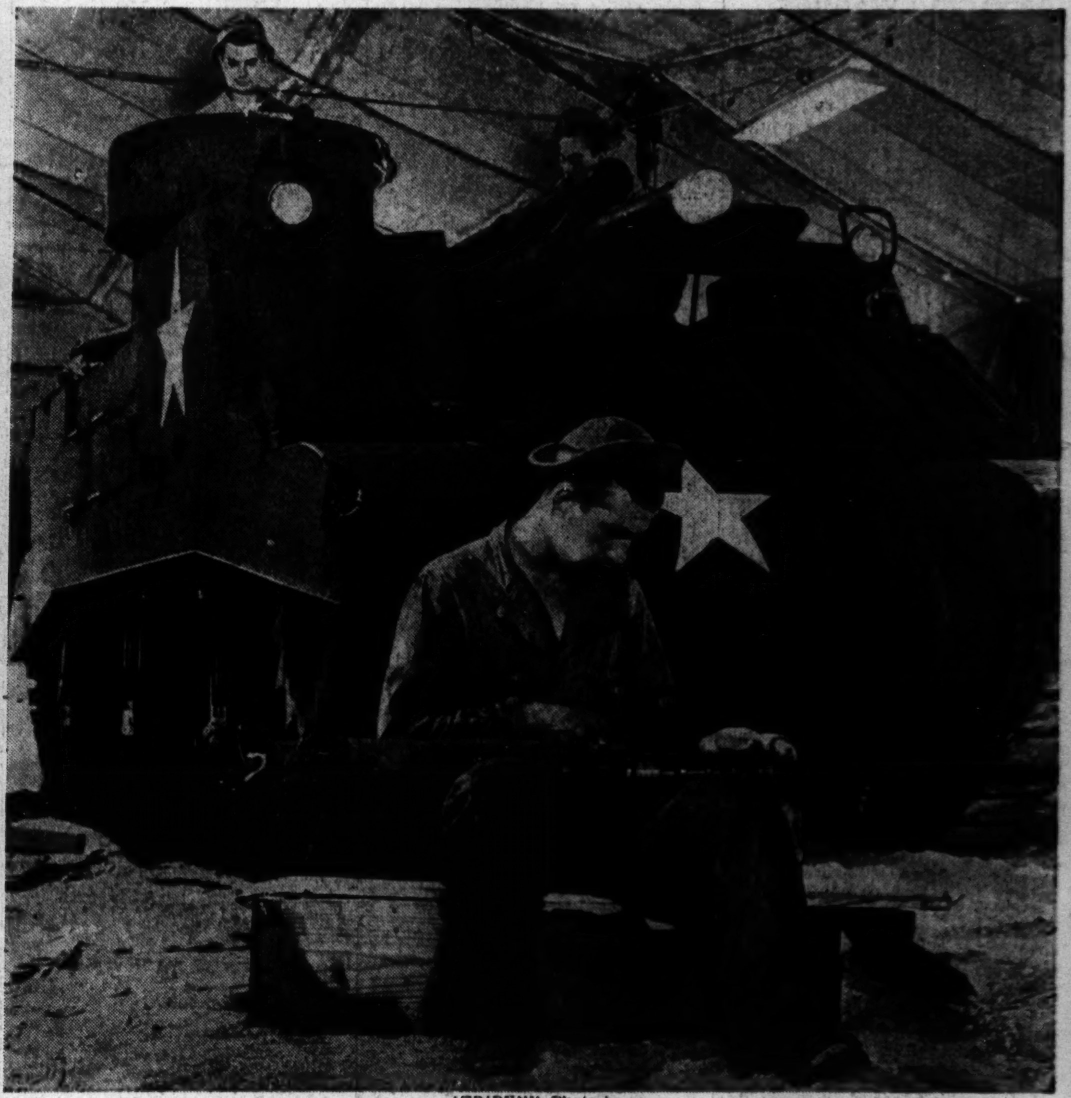

[TRIBUNE Photo.]

This M-7 self-propelled gun carrier, sometimes called a tank destroyer, arrived yesterday for Tribune War Show. Foreground: Pvt. Joe Arbelonis cleaning machine gun.

(Story on page 3.)

Dr. Franklyn B. Snyder, Prof. Clyde Murley, and John T. McCutcheon (left to right) as McCutcheon, celebrated Tribune cartoonist, received honorary degree at Northwestern university commencement exercises yesterday.

[TRIBUNE Photo.]

(Story on page 16.)

State guards standing behind a barbed wire barricade near the jail in Beaumont, Tex., after race riots had swept the city. Two persons were killed and 11 injured in the fighting. Many buildings also were damaged by roving mobs.

[Associated Press Wirephoto.]

(Story on page 26.)